"All the News That's Fit to Print."

The New York Times.

THE WEATHER.
Fair Wednesday; Thursday fair, with rising temperature; high northwest winds diminishing.
☞For full weather report see Page 21.

VOL. LXI...NO. 19,793. * * * NEW YORK, WEDNESDAY, APRIL 3, 1912.—TWENTY-TWO PAGES. ONE CENT In Greater New York, Jersey City, and Newark. | Elsewhere, TWO CENTS.

FINDING SECOND CITY AT POMPEII

Results of New Excavations Indicate Discoveries More Remarkable Than Any Before.

TREASURES IN A WINESHOP

Over 800 Objects, All of Artistic Beauty, Include Exquisite Cups and Lamps.

FINE FRESCOES LAID BARE

One of Enormous Size—Women's Appeal for Votes for Aldermanic Candidate Written on a Wall.

By Marconi Transatlantic Wireless Telegraph to The New York Times.

LONDON, Wednesday, April 3.—Additional particulars regarding the new excavations at Pompeii are given in The Daily Mail, which says that about eight houses in the Street of Abundance, leading toward the Amphitheatre, have now been brought to light. The account goes on:

"The first house to the left is lofty and forms the angle of the newly excavated street with a narrower street still buried. The house has a wide door, above which is a fresco some six feet long, in which is depicted a rejoicing crowd playing around a throne on which is a seated divinity. Many of the figures are playing citharas, and a woman stretches out her arms, inviting them to contribute gifts, while two other female figures hold baskets in which to receive the gifts. Wreaths of flowers and foliage form a border to the whole.

"On the wall above, separated from one another by large red squares, are figures larger than life of Jupiter, Mercury, and Apollo, while a fourth figure is not yet identified. The features of Jupiter are rude, with a cruel expression. The coloring of the fresco is very vivid, and the proportions of the figures are just.

"Above juts out a roof four or five feet wide, so that it not only protected the paintings, but also people walking below on the footway of the street. One portion of the projection, which is still intact, is a balcony about eighteen feet long, again protruding for some three feet, with a parapet two feet high and fifteen inches wide. The parapet is in fragments, which have all been found. In the still existing corner of the parapet is a piece of clay gutter.

Scribbled Election.

"The wall of the house toward the side street is covered with red stucco, on which are scribbled notices of elections.

"Then, going on beyond the intersection with the outside street, comes a second house more than thirty feet high, with a balcony running along its two sides. Part has fallen, but the rest is connected with the balcony of a third house. Below in the side street is a foundation like all those found in Pompeii, and on the side of the house mentioned is an enormous fresco divided into upper and lower portions. In the upper part are figured twelve gods, Jupiter being in the centre, with a small inscription below. On the lower part is a procession of four priests performing a sacrifice before an altar.

"Opposite a fountain in the street is a small altar about three feet high, belonging evidently to the public shrine represented by the fresco described. In this little altar there is cut a channel for the blood of the sacrifice to run off into the street.

Women in Politics.

"The walls of the third house are plastered with white stucco covered with inscriptions in favor of a Duumvir. They are supposed to have been written by two women, whose names are written aslant beneath in angular characters between Runic and Latin. The inscription composed by these women runs:

Aselinas non sine Smyrine pro C Pollio Fusco rogant.

"Probably this means roughly, 'Aselinas and Smyrine say, Vote for Fuscunas as your Alderman.'

"Some adversary or wag has crossed out the word 'Smyrine' by a thin line and substituted a name scarcely decipherable.

"Beyond the wall comes the door of a wine shop or bar similar to all those found in Pompeii, but so well preserved that it seems to have been only quite recently buried. There is the usual table or counter, its surface of glazed white tiles, in round apertures of which are inserted very large terracotta wine jars. In a corner of the shop lie a number of amphorae of various dimensions leaning against the wall.

"On the counter is a small square box made of bone, in which were found gold and silver coins, while others in copper lay open on the counter. All about the place lie a quantity of objects, among which are two rude clay amphorae in the shape of cocks, the

Continued on Page 3.

THE EASTER WEEK END.
Why not spend it at the Hotel Nassau, Long Beach, L. I. (Electric trains from Penn. Station, 34th Street.) European plan. Fireproof. On the finest beach north of Florida. Phone 100 Long Beach. Management Merry & Boomer.—Adv.

ENGINEERS FOR A STRIKE.

Brotherhood Members Said to Favor Stand of Their Officials.

The officials of the Brotherhood of Locomotive Engineers announced yesterday that the ballots so far received from the engineers on Eastern railroads indicated that the general sentiment among the men was in favor of a strike unless the demands of the brotherhood were acceded to. The men on the ballots were asked to declare whether they were willing to support those instructed to carry out a strike if one was deemed necessary. In this connection the ballots said:

"Your representatives having exhausted every effort to obtain a peaceful settlement and failed are firmly of the opinion that the managers representing the aforesaid lines are seeking to take an unfair advantage of our well-known conservatism and attempting to force the organization to accept a settlement that would bring the engineers a much smaller rate of pay than they honestly earn, and would also destroy our prestige and cast dishonor upon the organization to an extent that would practically prevent any future committee from obtaining results. With such a condition it would only be a short time before the rules and working conditions that have taken years of hard work to build up would be destroyed and engineers would be in the same condition as they were before the organization was founded.

"The prestige of the organization is at stake. Are you willing to support those intrusted with the carrying out of the plan of concerted action to the extent of a strike if in their judgment it is deemed necessary?"

MAN OF MYSTERY MURDERED.

Italian Who May Be of Noble Birth Shot by Unknown Assassin.

A young Italian who, in the seven months he had been in this country, was an object of no little mystery to the people of the Italian colony on the lower east side reeled into a drug store on Eleventh Street near First Avenue a little after 10 o'clock last night, spitting blood and bleeding profusely from a wound over the heart.

He had time just before he died to whisper to those who bent over him that he had been shot as he was walking along Eleventh Street, but that was all he said, and the detectives who went to work on the case found themselves without clue as to motive or the identity of the man or woman who did the shooting.

The dead man was known as Frank Cardinale, and he lived at 514 East Sixteenth Street. To the people of that neighborhood he was an object of absorbing interest, for he was of fine bearing, always well dressed, and yet he did no work of any sort. It was common knowledge that he received money regularly from Italy, so that he was what is known as a "remittance man." Some of his neighbors believe that he was of noble blood.

Shortly after the police had started work on the case a small boy marched into the Fifth Street Station carrying a revolver with one chamber discharged. He said that he had found it on Tenth Street, near Avenue A.

CHICAGO DEMOCRATIC.

Only 10 of 36 Aldermen Elected Are Republicans.

Special to The New York Times.

CHICAGO, April 2.—In the city election to-day the Democrats elected 26 Aldermen and the Republicans 10. The voters also approved three of the five bond issues asked for by Mayor Carter H. Harrison's administration, one of which is for $5,000,000 for new outer harbor improvements.

There was a bitter factional fight between the adherents of Mayor Harrison and Roger Sullivan, Democratic National Committeeman from Illinois. The Sullivan followers lost, eighteen of the victorious Democrats being aligned with the Harrison wing. But with all these victories the Sullivan Democrats, combining with Republicans in the Twenty-sixth Ward, dealt the Harrison forces a serious blow by defeating the re-election of Alderman Peter Reinberg, Chairman of the Commission on Local Transportation.

FORMER WAIF NOW MAYOR.

Henry L. Jost Elected by the Democrats of Kansas City.

KANSAS CITY, Mo., April 2.—Henry L. Jost, 31 years old, Democrat, was elected Mayor of Kansas City to-day over Mayor Darius A. Brown, Republican, by a majority estimated at 3,500 votes. With Mr. Jost the entire Democratic ticket, outside of a few Aldermen, was elected. The Council stands eighteen Democrats and six Republicans.

Mayor Brown, who formerly was President of the League of American Municipalities, ran on a platform that favored municipal ownership of gas and electric light plants.

Mr. Jost is an Assistant Prosecuting Attorney. He was a waif in New York and was sent West for adoption when a small boy.

HARTFORD IS REPUBLICAN.

Col. Cheney Elected—Council a Tie—Aldermanic Board Democratic.

Special to The New York Times.

HARTFORD, Conn., April 2.—Col. Louis R. Cheney, Republican, was elected Mayor of Hartford to-day over State Senator Thomas J. Spellacy, Democrat, by 658 majority. The total vote cast was 13,500, and Cheney's majority is the largest of any Mayoralty candidate in the last eight years. The Democrats have had the Mayor since 1910.

The Republicans were successful in carrying all the other important offices.

In the Board of Councilmen there is a tie, while the Democrats still retain a majority in the Board of Aldermen, owing to the number of members holding over.

HUNGARIANS ATTACK KING.

Violent Scenes in Parliament—Heir to Throne Also Denounced.

LONDON, Wednesday, April 3.—The Hungarian crisis has not abated in violence and the prospect of a settlement appears remote, according to a Vienna dispatch to The Daily Mail.

At a sitting of the Hungarian Parliament yesterday brutal attacks were made upon the Emperor-King and the Crown Prince.

The session was disorderly throughout and the President was powerless to check the unbridled speech.

MACON, GA., AND RETURN, $14.70, From Washington via SOUTHERN RAILWAY. Tickets on sale May 5, 6, 7, and 8. For information apply N. Y. Office, 264 Fifth Ave., cor. 29th.—Adv.

MILWAUKEE REJECTS RULE BY SOCIALISTS

Dr. Gerhard Bading, Fusion Candidate for Mayor, Defeats Seidel by 12,972 Majority.

ALSO CAPTURE CITY COUNCIL

Socialists Will Have Only One-Third the Members—Americanism the Chief Campaign Issue.

Special to The New York Times.

MILWAUKEE, Wis., April 2.—Milwaukee is no longer a Socialist city. After a campaign in which the issue was the Stars and Stripes as against the red flag of Socialism the voters of Milwaukee, by a vote never before equalled in this city, demanded that the Socialistic banner be hauled down from the City Hall flagstaff, where it has fluttered metaphorically for the last two years, and a fusion ticket, headed by one Republican and two Democrats with practically a non-partisan City Council, has been elected to take over the reins of Government.

The majority of Dr. Gerhard Bading, the non-partisan candidate for Mayor, against Mayor Emil Seidel is 12,972, his vote being 43,172 to Seidel's 30,200. The total vote of 73,372 is 14,000 more votes than were cast in the election of two years ago, when the Socialists took control of the municipality.

The returns as to the City Council are as yet indefinite, but the Council is certainly anti-Socialistic. The Socialists will have no more than eleven of the thirty-seven Aldermen, four Socialists holding over. J. P. Carney, non-partisan candidate for City Treasurer, against whom the Socialists waged their hottest fight, ran ahead of his ticket nearly 20,000.

Dr. Bading, the Mayor-elect, said:

"Once more Milwaukee stands in the eyes of the world redeemed, an American city, believing in the American Constitution and the American Government.

"We have thrown off the disgrace under which we have suffered for the last two years and have made it apparent to the world that Milwaukee people are loyal Americans and not Socialists or Anarchists."

Mayor Seidel said: "We are coming back stronger than ever next Fall. We are going to recover our voices first. Then we are going back into the struggle and fight as we never fought before."

To-day's result shows that two years ago the Socialists were elected by a revolt of the old party members against the regular machines, and not because the people of Milwaukee believed in Socialism as the best form of government. The difficulty in Milwaukee has been that the Socialists lacked the administrative ability to accomplish the reforms they sought at a minimum expense.

Americanism was made the chief issue of the campaign. The Fusionists declared that it was the American flag against the Socialist red flag. One newspaper went so far as to portray this issue in colors on its first page to-day, and though the Socialists answered with the phrase, "Patriotism is the last refuge of a scoundrel," the flag issue won and is responsible for the tremendous anti-Socialist majority.

The demonstration of Saturday night, when the Socialists tried to break up a Fusion meeting by walking out of the hall when the American flag was unfurled, precipitated this issue, which was caught up until the supply of flags in Milwaukee was insufficient to meet the demand of the Fusionists, who nailed flags to their houses, wore them in hats and on their coat lapels.

The Socialists declare that they are not through in Milwaukee, and that their defeat is the only logical effort of capitalism to forget the National parties and combine to meet the advance of the proletariat. They say they will continue to march onward until they carry the city even in the face of the enactment of the majority election law, which will be the next development in Wisconsin politics.

In the coming session of the State Legislature, to be held the last of this month, a bill will be introduced and undoubtedly passed to allow Wisconsin cities to eliminate the Republican and Democratic Parties, and hold municipal campaigns on local issues, without regard to National party designations. An attempt to pass such a law at the regular session of the Legislature failed through the efforts of the Milwaukee Socialists, who by trading votes with farmer members obtained the passage of measures they wished and the defeat of those they opposed.

The day of Socialism in Milwaukee, however, has gone, and the home rulers will be able to pass the law for majority non-partisan elections. Milwaukee's course will be followed throughout the State.

WISCONSIN FOR LA FOLLETTE.

Returns Indicate Full Delegation for Him—Wilson Defeats Clark.

Special to The New York Times.

MILWAUKEE, Wis., April 2.—Incomplete returns from the Wisconsin Presidential preference primaries indicate that Senator La Follette will have practically a complete delegation from this State to the Republican National Convention, and that Gov. Woodrow Wilson of New Jersey will have just as strong a following among the Democrats. Both President Taft and Speaker Champ Clark were snowed under.

Taft managers concede the State to La Follette, with probably 22 out of the State's 26 delegates.

The figures from the State in general indicate a total vote of about 120,000 for La Follette and 50,000 for Taft. A review of the State shows that the La Follette men have carried the four delegates at large, and the First, Second, Third, Fourth, Sixth, Seventh, Eighth, and Eleventh Districts. This much is certain, and the other three also are probably La Follette's.

Clark's manager, ex-Congressman Weiss, admits that Clark has probably lost every delegate to Wilson.

Col. Roosevelt's name did not figure to any extent in the primary, as his supporters did not have his name printed on the ballot.

MONTANA ELECTIONS.

Helena Elects Democratic Mayor—Butte Socialists Lose Ground.

HELENA, Mont., April 2.—Municipal elections were held throughout Montana yesterday.

In Helena Ex-Mayor R. R. Purcell, Democrat, now ill in an eastern hospital was elected over Republican and Socialist opposition. Republican aldermen were returned from six out of seven wards.

Socialists carried only one of the eight wards in Butte where there is a hold over Socialist mayor.

Missoula in its first election since the adoption of the commission form of government re-elected but one of the original three commissioners and the element in favor of an open Sunday gained control.

New, stylish overcoats called "[illegible]," [illegible] at [illegible]. SPENCER'S, [illegible].—Adv.

SPRING BOOK NUMBER

Next Sunday The New York Times will issue its Spring Book Number, which will be filled with special articles by well-known writers, and many other features, including an annotated list of 500 books for Spring reading.

NEAR TO FISTICUFFS IN STEEL COMMITTEE

Gardner, Senator Lodge's Son-in-Law, Twice Aims Blows at Chairman Stanley.

INSISTS THAT HE'S A LIAR

Row Starts Over Publicity Given to Secrets of the Committee Hearings.

Special to The New York Times.

WASHINGTON, April 2.—Representative Augustus P. Gardner of Massachusetts, the son-in-law of Senator Lodge, made two sincere and well-meant attempts to punch the face of Representative Augustus O. Stanley of Kentucky, Chairman of the Steel Trust investigating committee, at an executive session of the committee to-day.

Mr. Gardner is an upstanding sort of person with plenty of sinews. It is the regret of his life that two large Republican Congressmen named Young and Sterling intercepted him and prevented him from denting Stanley's crown. While he was about it he called Stanley a liar and prefaced the word with profane adjectives. At a late hour to-night Stanley was still glad that Young and Sterling were there at the time.

The fracas, or rather the two fracases, of to-day were the outcome of a long series of incidents which have created great ill-feeling in the committee. Mr. Stanley has excited the derision of several of his colleagues, especially Gardner and McGillicuddy of Maine, who have done all the real directing of the work while Stanley has sought diversion in divers ways.

To-day, when the executive session of the committee began, Gardner pulled out a newspaper clipping reporting what had taken place in the executive session of last Saturday.

"This whole story," said Gardner, "is false so far as I am concerned, and I am sick and tired of the leaks that are coming out of this committee."

He then proceeded to intimate in the most unmistakable manner that Stanley was responsible for the leaks and also that the stories Stanley gave out to his favorite newspapers were not true.

"If you mean," Stanley broke in, "that I have been giving these stories out, you are saying what is an untruth."

"I'll show you who is telling an untruth!" Gardner shouted. "This thing has gone far enough."

With that he made a jump for the Chairman, but Young and Sterling got hold of him and forced him back into his seat. Meantime, Representative Bartlett of Georgia, who weighs about ninety pounds, was holding Stanley, but it was a work of supererogation. So far as anybody could see the Chairman was not belligerent. Martin Littleton sat by and chuckled unrestrainedly, and in a few minutes the orderly course of the committee was resumed.

But Gardner was still ruffled, and as the proceedings went on he kept interjecting remarks not calculated to please the Chairman. Most of them related to the way in which the Chairman had handled or mishandled the investigation. The trouble was chiefly over the question whether the investigation should be continued further and J. Pierpont Morgan and other witnesses should be summoned—Gardner was in favor of that—or whether, as Stanley preferred, it should wind up its proceedings immediately so that a good campaign document could be turned in as a report.

Gardner's comments kept getting more and more personal, and quite a number of them related to Stanley's convivial disposition and his willingness to let the other members of the committee work while he slept.

Finally, Stanley, goaded beyond endurance, interrupted him with a contradiction.

"You're a liar!" cried Gardner, "and I'll break your head this time in spite of all the butters-in on this committee!"

And he very nearly did it. Young and Sterling were promptly on the spot, but before they could catch his arm he had made a glancing blow along Stanley's jaw. Young caught him in time to prevent it from taking full effect and Stanley dodged, but before Sterling could get the left arm Gardner had made a swing with it at Stanley, who again ducked. This time Sterling caught him again just in time to prevent him from catching Stanley on the nose. Gardner, swearing mad and still struggling vainly to get at Stanley, was finally forced back into his seat and quieted.

There were no casualties.

CHICAGO ALL-NIGHT THEATRE

Provides Moving Pictures for Prowlers from Midnight Until 6 A. M.

Special to The New York Times.

CHICAGO, Ill., April 2.—The weary sufferer from insomnia and the prowling night hawk, together with the man who has stayed out so late that he is afraid finally to go home and face his wife—all have been provided for at last. The Lyric Theatre, a moving picture house in State Street, in the heart of the retail shopping district of Chicago, has been converted into a day and night house.

The result of the experiment for the first 24 hours is declared to have been satisfactory.

"We have established the only all-night and all-day theatre in the world," said Aaron J. Jonas, President of the syndicate operating the theatre, to-night; "and we are going to give the experiment a six months' trial, whether we make a penny by it or not."

To operate the theatre, which combines vaudeville with motion pictures, three shifts of employes will be required, while 96,000 feet of film will be operated during each 24 hours. From midnight until 6 A. M. nothing but pictures will be shown.

PARLOR CAR RESERVATIONS, EASTER HOLIDAY, ATLANTIC CITY TO NEW YORK.
For the convenience and accommodation of its patrons the Pennsylvania Railroad will sell parlor car seats Atlantic City to New York on trains leaving Atlantic City 4:00, 5:10, 5:30 P. M., Easter Sunday, April 7, and 8:45, 9:15 A. M. and 2:30, 3:15 and 5:30 P. M., Easter Monday, April 8. Reservations and tickets may be procured at all Pennsylvania ticket offices New York and [illegible].

BOMB EXPLODES AT UNION MEETING

Found in Hall, It Mortally Injures Man Appointed to Carry It Out.

HAYWOOD STIRS PASSAIC MEN

Denounces Peaceful Methods and Promises a General Walk-Out—8,000 Now Idle.

RED BANK, N. J., April 2.—Just as Chairman Marato was about to call to order a meeting of the Garment Workers' Union in Columbus Hall to-night he saw an object on the floor that had the appearance of a bomb. He pointed it out to Andrew Shkulsky, a member, and told him to take it out to the street.

Shkulsky picked it up and carried it out. A moment later an explosion was heard. The garment workers ran out and found Shkulsky prostrate. His left hand had been torn off by the explosion, his right hand was mangled, and his right arm broken. In spite of his injuries he got to his feet and staggered to his home, where he fell unconscious in the doorway. His condition is serious. He was taken to the Long Branch Hospital.

When the police arrived the hall was deserted. Detective Minugh says that on Friday last a boy told the police that he had seen what he thought were several bombs in the closet in Columbus Hall. When the police expressed doubt the boy went off and came back with what looked like a bomb and which he said he had taken from the closet in the meeting room. Chief Wymbs put the bomb in a safe place and told the lad to go and get the others, as he had said there were two more in the closet. The boy went back, but when he reached the hall he found it closed for the night.

When there was a strike at Fisher's factory about two years ago a number of Polaks were brought from New York to take the places of the strikers, who were Italians. After the strike some of the Polaks remained in the employ of the firm. When the strike occurred Shkulsky, Minugh said, came from New York with other Polaks, and besides getting work in the factory, opened a boarding house for the Polak workers. At the present time, the detective said, there are fifteen or twenty Polaks and about 400 Italians employed in the factory.

The detective said it struck him as rather peculiar that a Polak should have been asked to remove the suspicious object when there were so many Italians in the hall.

HAYWOOD AT PASSAIC.

Takes Command of Strikers, Denouncing Peaceable Methods.

William D. Haywood, who directed the strikes at Lawrence and Lowell, Mass., recently, visited Passaic, N. J., yesterday. He made two addresses to the striking mill operatives there and boasted that before he was through he would "put Passaic on the map and show the world what the capitalists of Passaic really are."

After several weeks the strike situation in Passaic and the neighboring towns is not such as to encourage the strikers greatly. Three mills out of several dozen are shut down. These are the New Jersey Worsted Spinning Company, at Garfield, and two plants of the Forstmann & Hoffmann Company at Clifton and Garfield. Other mills are somewhat crippled by lack of hands, but there remain many that are running on full time. Only about 4,000 operatives are on strike, but their failure to work has thrown about an equal number out of employment, so that all told about 8,000 persons, men and women, are idle.

Haywood's arrival was marked by enthusiasm among many of the strikers who have wearied of the peaceable methods ordered by Boris Reinstein, who first began enrolling the workers in the Industrial Workers of the World. Haywood immediately denounced Reinstein as an impostor who had illegally used the name of the Industrial Workers of the World and promised his hearers that he would drive him from the field.

Reinstein has contented himself with enrolling about 4,000 weavers. Haywood proposes enrolling workers of all branches and nationalities. Most of his hearers last night were Italians.

Haywood promised a general strike which would cripple the whole mill business. He urged his hearers to combine as the strikers at Lawrence and Lowell did, and promised them that if they did so they could defeat the police, the militia, and the capitalists.

What influence the arrival of Haywood may have had to do with it is not known, but it was remarked that few of the employes returned yesterday to three of the mills which offered the increases in wages demanded by the strikers, though continuing to hold out against recognition of shop committees. It had been expected that many of the strikers would seize this offering, and there was considerable amazement on the part of the mill owners when the strikers failed to avail themselves of the opportunity to return to work.

DIES OF JOY OVER ELECTION.

Peter Schofield Thought His Son Had Been Chosen Alderman.

Special to The New York Times.

CHICAGO, Ill., April 2.—Joy over a false report that his son William had been elected Alderman in the Twenty-first Ward, caused the death of Peter Schofield this evening.

Schofield had been working in his son's interest at the polls all day and was exhausted when he returned to his home. Another son, James, informed him of the progress of the counting of the votes, and finally announced that William had received enough votes to assure his election.

The father sank back in his chair with a sigh, and died almost immediately.

Later reports from the polls showed that William Schofield's Republican opponent, J. F. Burns, was elected by a majority of 119 votes.

Asheville, N. C., and Return, $14.40, From Washington via SOUTHERN RAILWAY. Tickets on sale April 16th. Apply N. Y. Office, 264 Fifth Ave., cor. 29th.—Adv.

Angostura Bitters lends delicious flavor to grapefruit and [illegible].

CROKER GOING BACK.

Comes Up from Florida and Sails for Ireland To-morrow.

Richard Croker, the former Tammany chieftain, sails for Ireland to-morow on the White Star liner Adriatic, accompanied by his friend Edward Cahill.

Mr. Croker returned from Florida at the end of last week and has been spending his time since his arrival in New York visiting his old friends at the National Democratic Club. They will give him a farewell dinner to-night.

COSTLY 10-MINUTE STORM.

Philadelphia Property Suffers—Two Women Hurt in Wrecked Car.

Special to The New York Times.

PHILADELPHIA, Penn., April 2.—A storm of ten minutes' duration at 7:05 to-night did property damage to the extent of thousands of dollars in the business section along the waterfront and in Camden. Countless trees were blown down, an office building was unroofed, night hawk cabs were overturned, and the windows of several of the larger hotels were smashed, showering the guests with glass.

Only two persons were reported seriously injured, Miss Anna Cleary of Camden and Mrs. Anna Behrend of Philadelphia. They were in a Camden trolley car when a tin roof, which had been carried several hundred feet, struck the car and wrecked it. The women were buried in the débris.

The wind reached a velocity of forty miles an hour, and subsided as quickly as it arose. The storm came out of the northwest and apparently followed the course of the Delaware River to the southeast. The residential districts of Philadelphia were only slightly affected.

GEMS AT $5 A QUART.

Those That Studded Mrs. Anthony's Heels So Valued by Husband.

Special to The New York Times.

MUNCIE, Ind., April 2.—A desire to outdo Alice Roosevelt Longworth in popularity is given by Charles H. Anthony of Muncie as the reason for the lavish display of jewelry by his wife, Harriet B. Anthony, who recently attracted widespread attention by appearing at a Washington ball wearing slippers with the heels studded with diamonds.

"You can buy that kind of gems at about $5 a quart," said Mr. Anthony today, in listing his property for taxation with the Township Assessor, Clem V. Powell; but the other jewelry displayed by Mrs. Anthony in the East will run up into the thousands in value, according to the Assessor's schedule.

NELLIE BLY TO GO TO JAIL.

Judge Hough Signs an Order Committing Her for Contempt of Court.

An order committing Mrs. Elizabeth S. Seaman, (Nellie Bly,) owner of the Iron Clad Manufacturing Company, to jail for contempt of court and failure to pay a fine of $600 imposed therefor was signed yesterday afternoon by Judge Hough in the United States District Court. Because of the lateness of the hour it was not given to a Marshal to serve, but it will be handed over to the Marshal this morning.

Charles A. Riegelman, Edwin T. Rice, and John M. Carver, attorneys for some of the Iron Clad Company's creditors, obtained a certificate from the Clerk of the United States District Court in Brooklyn on Monday that Mrs. Seaman had not paid her fine, and they presented this to Judge Hough yesterday.

The contempt in which Mrs. Seaman was held grew out of failure properly to answer questions put to her regarding the relations between the Iron Clad Company, now in bankruptcy, and the $2,000,000 American Steel Barrel Company.

SAYS BOY ALIENATED WIFE.

Pennsylvania Merchant Causes Arrest of Student, 17 Years Old.

Special to The New York Times.

PHILADELPHIA, Penn., April 2.—William P. Becker, a student of the Northeast Manual Training School, was arrested to-night on a charge of alienating the affections of Mrs. B. H. Caldwell, wife of a wealthy business man of Fernwood, Delaware County.

Caldwell accuses the boy of trying to induce Mrs. Caldwell to put poison in the coffee which she gave her husband. This charge is embodied in the complaint upon which the warrant is based.

Becker was arrested at his home, 2126 East Chelten Avenue, Germantown. He stoutly declared his innocence when the charges were read to him, and declared that he would have an entirely different version of the affair when he was given a chance to tell his side of the story. He alleged that the arrest is due to insane jealousy upon the part of Caldwell.

Becker is 17 and Mrs. Caldwell is about twice his age.

SIGN OF TAFT'S CONFIDENCE.

Approves Naval Fleet's Plans Extending Beyond His Present Term.

Special to The New York Times.

WASHINGTON, April 2.—President Taft is credited with having a firm and settled conviction that he is to be re-elected. Evidence of this was the general topic of comment in the Navy Department to-day when the memorandum for the operations of the Atlantic fleet was discussed.

Plans for the work of the fleet are seldom made out for a longer period than three or four months at a time. The Summer programme is usually made out in the Spring and covers the Spring manoeuvres, the Summer cruise, and closes with the orders for the Fall docking. The memorandum for the coming Summer's work was completed on Saturday, and after a careful examination by the President received his approval. It has the force of a military order and is obeyed as such.

Beginning with April 15 the fleet is to be sent to home yards for docking, which will occupy the time until May 1. Then the successive operations of the fleet are set forth, covering the time from May 1, 1912, until May 5, 1913, two months after the expiration of the present term of the President.

ANTEDILUVIAN WHISKEY.
Made to be the best and it is. Try it and note the difference. Luyties Bros., New York.—Adv.

RARE MINERALS, STRANGE FORMS OF LIFE, AND PICTURESQUE NATURAL MARVELS FOUND BY SCOTT'S ANTARCTIC EXPLORERS

Coal and Marble, with Only a Trace of Gold, and Many Well Preserved Fossils.

A STREAM UNDERGROUND

Twenty-five Miles Long, Winding Through Crystalline Caves, and Alive with Seals.

STRANGE, WINGLESS INSECTS

Of Two Varieties, Found in Thousands, Clustered, Half Frozen, Under Pebbles.

NEW ROUTE TO THE PLATEAU

Crater of the Late Glacial Age Found, and Basalt Flows 80 Feet Thick.

EXPLORED NOT ONLY ON LAND

But Sounded the Seas for New Forms of Life, and Sent Up Balloons to Test the Air.

HEROIC WORK SAVED EVANS

Officer Suffering from Scurvy Carried to Coast, Now Convalescent—Exhaustive Marine Biological Observations.

Copyright, 1912, by The New York Times Company.
(All Rights Reserved.)
Copyrighted in the United Kingdom by The Central News, Limited, London,
Registered in the Department of Agriculture, Copyright Branch, Dominion of Canada, By The Central News, Limited, London.

Special Cable to THE NEW YORK TIMES.

AKAROA, New Zealand, April 2.—Acting on behalf of Capt. Scott, Commander Pennell to-day gave me short accounts of the journeys of the first two parties which were detached from the southern party as it advanced toward the pole.

Day and Hooper, who left the southern party on Nov. 4, arrived safely at Cape Evans on Jan. 21.

Atkinson, Wright, Cherry, Garrard, and Keohane, who left the southern party at Upper Glacier Depot on Dec. 21, reached Cape Evans on Jan. 28. On their way down the Beardmore Glacier they spent Christmas Day visiting a moraine near Cloudmaker Mountain and collected some geological specimens.

A depot party left Cape Evans on Dec. 26 and placed special rations at One Ton Depot for the returning parties.

While returning opportunity was taken by Day to repair the motor sledge, which was left on the barrier near Safety Cape last Spring, the necessary parts having been brought out on the outward journey. The sledge is now in working order. It is intended, if possible, to bring this motor sledge back to the ship next year.

Returning Party's Perils.

The last supporting party had an exciting time. The report states that during the forenoon of Jan. 4 the party, consisting of Lieut. Evans, Lashley, and Crean, marched three miles south with Scott's advanced party. Then, bidding their leader and his comrades farewell, they turned northward at latitude 87 degrees 35 minutes and commenced their homeward march. The southern party were then traveling rapidly, yet easily, and the members appeared to be exceptionally fit.

The last returning party retraced their steps, feeling confident that Scott would reach the south pole. They covered eighteen miles a day until Jan. 9, when a blizzard of moderate severity blew from the south, lasting three days and severely hampering the party. Accordingly, to insure full rations for the early part of the homeward march, they shaped their course direct for the depot near Mount Darwin. This necessitated crossing Shackleton's ice falls at the head of Beard-

WINTER HOME OF THE SCOTT EXPEDITION.

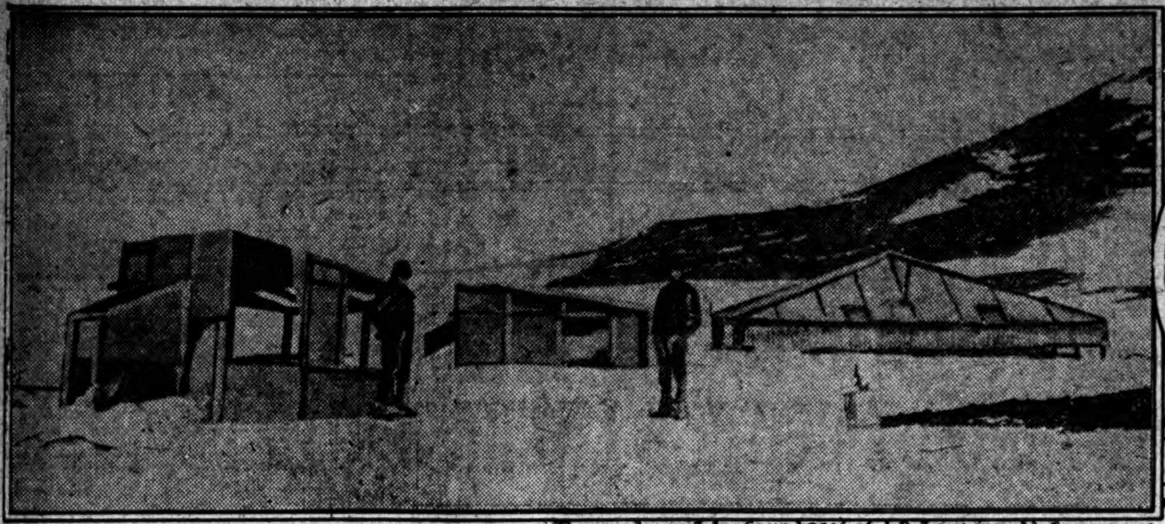

View of Hut Point showing Sheds for Scientific Instruments Mt. Erebus in Background.

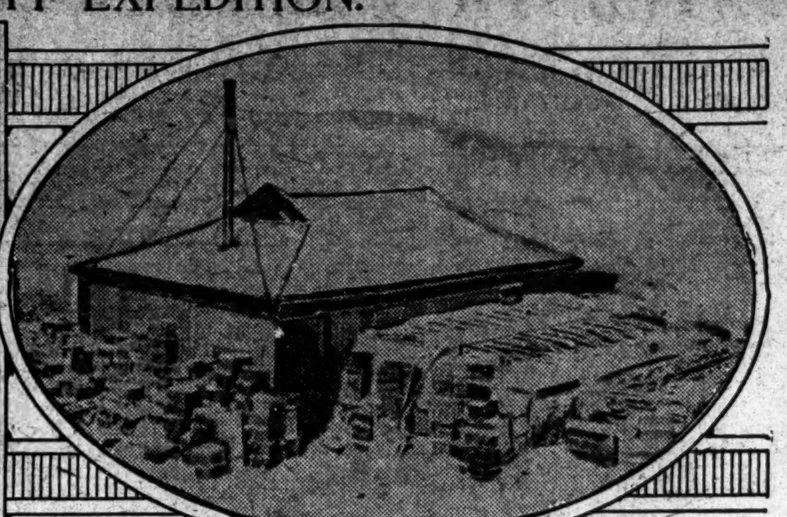

Near View of the Hut at Hut Point where Capt. Scott and Party will spend the Antarctic Winter.

Reproduced by Courtesy of J B Lippincott Company

Lt Campbell, Commanding Northern Party

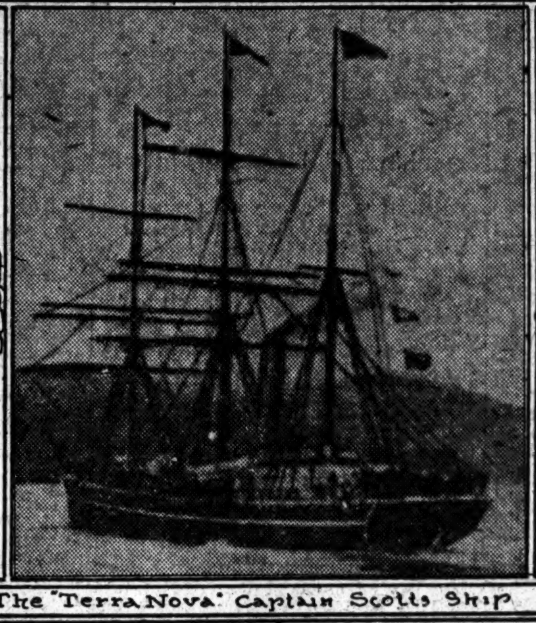

The "Terra Nova" Captain Scott's Ship

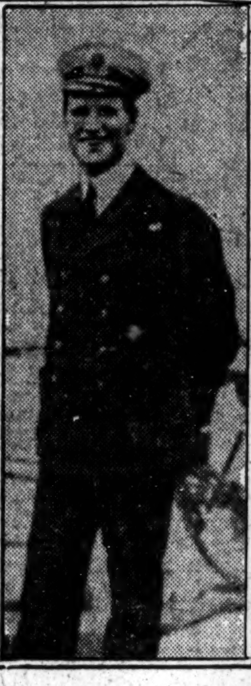

Lt Evans who narrowly escaped Death

more Glacier, but saved the last day's march.

They descended many hundred feet, mostly riding their sledge. With little difficulty beyond frequent capsizes, they arrived undamaged on the comparatively flat surface at the foot of the falls on Jan. 17.

Nearly half way down the glacier this little party was embarrassed by running into a maze of ice falls, pressure ridges, and crevasses during thick weather. They extricated themselves from this precarious position on the 18th after two very hard days' climbing and toboganing, they being much bruised and their sledge considerably damaged. The next three hundred miles of the journey were uneventful.

Scurvy Attacks Lieut. Evans.

At latitude 80 degrees 43 minutes Lieut. Evans was found to be suffering from scurvy. Owing to the party being one man short, the fourth member of the unit having been taken to support the southern party, Evans was compelled to continue dragging the sledge. Lashley and Crean did all in their power to help their tent-mate forward. His condition, however, became more serious daily, and at One-Ton Camp, 136 miles from Discovery Hut, he was unable to stand without the support of his skis. His legs were very much swollen and discolored and other symptoms of advanced scurvy were in evidence.

After struggling onward on skis in great pain for four days, during which they covered fifty-three miles, Evans was unable to move further. His companions therefore made a depot of every item of their equipment not absolutely necesary for their existence. Then, placing the sick man in the sledge in a fur sleeping bag, they made gallant efforts to drag him to safety. For four days, helped by southerly winds, progress was possible, and the party arrived at Corner Camp on the evening of Feb. 17. Incessant snowfalls during the next twelve hours rendered the surface hopeless for traveling. Two men could barely move the sledge.

On the 18th Evans's condition was serious, food was running short, and drastic measures were necessary. Crean therefore set out to walk to Discovery Hut, thirty miles away. Lashley remained to nurse Evans, and by his extraordinary care and excellent nursing undoubtedly saved his life.

The Sick Officer Rescued.

Crean arrived at Discovery Hut after eighteen hours marching, much fatigued and numb with cold. Fortunately, Dr. Atkinson and Dimitri were there with two dog teams. A severe blizzard broke within half an hour of Crean's arrival. As soon as it sufficiently abated, Atkinson and Dimitri set out with dogs to succor Evans and Lashley. They traveled through the driving snow all night, and eventually reached Evans's tent with fresh food which had been brought out. After resting the dogs Dr. Atkinson decided to take the invalid to Discovery Hut in a single march, and the dogs covered the thirty-four miles in about four hours.

After a week's rest Dr. Atkinson allowed Evans to be moved by sledge to the Terra Nova, but attended him for another week, when he considered the patient out of danger. Evans's condition continued to improve, and he is now convalescent. After a complete rest in New Zealand he will, it is hoped, be able to proceed to England on the business of the expedition and return in time to make the relief voyage south with the Terra Nova at the end of the year.

Lieut. Evans states that no anxiety need be felt concerning the health of the members of Scott's sledge team. He (Evans) was absent from Winter quarters on surveying work and depot laying from Sept. 9 until just before leaving on the main sledge journey. During this period he had necessarily to eat sledging rations, whilst other members of the southern party were in the hut about two months before leaving. Great care was taken by the doctors, and all in the hut ate fresh meats and other anti-scorbutic food daily.

It may further be pointed out that Evans had an exceptional amount of man haulage to do, owing to the motor sledge breaking down, which accident did not affect any member of Scott's present party.

The southern party, having five men to pull their sledges, will return very easily compared with the last supporting party of three men. They will also be met and supported by two dog teams, driven by Cherry, Garrard, and Dimitri, who left Discovery Hut for that purpose on Feb. 22.

THE TERRA NOVA'S REPORT.

Following is the Terra Nova's report:

The Terra Nova sailed from Littleton on Dec. 15, with seven mules, fourteen dogs, and a further year's supply of stores. Exceptionally fine weather was experienced, with [illegible] winds which enabled the mules to be frequently exercised on deck during the whole voyage.

This weather also permitted complete soundings to be run from New Zealand to the Antarctic. Soundings under six fathoms were obtained until one hundred and fifty miles east south east of Campbell Island. Thereafter deep water was experienced, the greatest depth being 3,100 fathoms.

Many icebergs were met south of 61 degrees. Loose pack ice was met at 64 degrees south on Dec. 26, the main body being entered on the 27th at 65 degrees 30 minutes south.

The ship finally left the pack early in January after passing the rough 130 miles of it, being completely held up from Dec. 29 to Dec. 31. Whilst in the pack the dogs were exercised daily on the large ice floes.

Robertson Bay, reached on Jan. 3, was found completely filled with pack ice and icebergs, which, together with swift tidal streams, made the relief of Campbell's party, henceforth called the northern party, difficult, the ship being only able to approach the beach at Cape Adare for two hours.

Both on the 3d and 4th the ground swell considerably interfered with loading boats ashore. After embarking the Northern Party on Jan. 4 the ship proceeded down the coast to land the party near Wood Bay. Much pack ice was met with and prevented the ship from approaching the coast, but eventually the party landed in Terra Nova Bay north of Brygalski Barrier on Jan. 8.

The party proposed to wosk due north thence, leaving Melbourne eastward and the Mount Nansen Range to the west, proceeding as far as time allowed with the object of examining the northeastern extreme land plateau both geographically and geologically.

The ship then proceeded south to communicate with Cape Evans and relieve the western geological party at Granite Harbor. She was again held in the ice for two days, and finally arrived off Beaufort Island on Jan. 12, where it was found that heavy pack ice blocked the whole entrance to McMurdo Sound and extended across to the western coast.

On the 1st the Terra Nova was able to penetrate the pack off Cape Bird, but found fast ice twenty miles north of Cape Evans, the season being exceptionally late.

Ship Held in the Ice.

At no time could the ship approach nearer than twenty-five miles to Granite Harbor to relieve the western geological party, though repeated attempts were made. The pack in this direction was extremely heavy. The ship was caught and detained on several occasions for two or thre days at a time, though fortunately without experiencing dangerous pressure.

On Feb. 3 the line of fast ice was four miles north of Cape Evans, but very rotten at the edge. Shore parties from Cape Evans were able to communicate with the ship by the help of dog sledges, but the ice was too dangerous to allow further passage between ship and shore. It was not until Feb. 6 that the ice broke away to Cape Barne and allowed the ship to secure alongside safe fast ice. She was then three miles north of Cape Evans.

The work of sledging stores ashore then commenced and continued till the 14th, with occasional interruptions from winds. Mules and new dogs were landed in excellent condition, after being aboard fifty-five days. Some of the dogs were in such good form that they were put to sledge immediately.

On the 14th the ice began breaking up, but not moving out. This stopped all communication with shore, and the ship proceeded across the Sound to the Butter Point outlay depot. A note was found here from Taylor, reporting the safety of the western geological party and their departure from Granite Harbor for Butter Point via Piedmont Glacier, they having pased Butter Point the day before.

Tries to Reach Northern Party.

The ship steamed south along the coast and found the geological party at Blue Glacier. After embarking them the ship proceeded north to relieve the northern party in Terra Nova Bay, but found a large extent of heavy pack ice from forty-five miles south of Drygalski Barrier to north of Cape Washington, which baffled all attempts to penetrate.

The ship was held up till Feb. 23 in ice formed by new "pancake" ice thickened by pressure and made into floes by freezing together. This early formation of ice was of sufficient thickness to hold up the ship even at full speed and foiled all attempts to reach Terra Nova Bay.

Sails for the North.

After the 23d much bad weather and newly formed ice were encountered, but with difficulty the remainder of the relief stores were landed by boat at Cape Evans and Lieut. Evans was picked up. A further endeavor to relieve the northern party was made without success. On March 5th the Terra Nova finally left Cape Evans with the following members embarked for return: Simpson, Meares, Ponting, Taylor, Day, and Anton. Williamson and Archer were landed for service ashore, changing places with Ford and Clishold, who will now serve on the Terra Nova. Drake proceeds to England, returning to the Terra Nova for the next relief voyage.

Leaving for the north, the Terra Nova with difficulty steamed through new ice at the entrance of the sound, having at times to back astern and charge at full speed to make any impression at all. This early closing of the season was probably caused by the extremely late date on which the ice broke away. A pack thus formed late in the season of heavy bay ice some feet thick, and not only kept the temperature of the sea low but prevented the newly made ice from being broken up and dispersed by wind and sea.

It was now seen to be impossible to return again to McMurdo Sound this season. The ship was thus prevented from obtaining news of the final achievements of Scott's advanced party.

Attempt to Reach Northern Party Fails.

On March 6th and 7th the ship again attempted to pick up the northern party, but found the ice had so thickened in their vicinity during the previous few days that she was unable to approach a position as close as that she was in three days before. It was clear that Winter conditions had already set in and that further waiting was useless, the ship being in danger of being frozen in for the Winter. As a result she abandoned the attempt to relieve the northern party and shaped her course for New Zealand.

The northern party, consisting of Campbell, Levicki, Priestly, Abbott, Browning, and Dickerson, will proceed south along the coast to Winter quarters at Cape Evans via Butter Point, the Discovery's quarters, and Hut Point, a distance of about two hundred miles. They are provisioned and equipped in view of this possible emergency arising.

There are several depots on the south coast of Granite Harbor, while seals and penguins provide ample fresh food.

The Terra Nova made a good passage under sail to New Zealand waters, encountering a heavy storm on March 23, which lasted three days, but caused no damage beyond washing away the starboard lifeboat.

H. L. PENNELL.

NORTHERN PARTY'S EXPERIENCES

As the Campbell or northern party were not picked up, only an incomplete report of their movements can be given. They landed at Cape Adare on Feb. 13, 1911, the ship sailing the following night. Their hut was completed on March 3, with only one interruption from a gale. Its site was the middle of the Adelie penguin rookery, which occupies a very dry spot on the moraine and extends far up the mountain side. The hut was thus surrounded by countless numbers of penguins during the whole Summer.

The first blizzard of hurricane force was experienced on March 19, when the anemometer broke after recording a wind velocity of eighty-four miles an hour.

During the Winter these severe gales were not uncommon. They shook the hut violently, and on one occasion the porch was blown away. Otherwise, except for minor mishaps, the hut stood well, being well supported by ropes passed over it and secured by two buried anchors.

The sea finally froze over the bay during the last week in May. Short sledging trips were made on the bay, it being intended to start the main journey at the end of August over the ice toward Cape North. A heavy blizzard, however, on Aug. 15, took all the sea ice out to the northward.

The sea having re-frozen, the party left on Sept. 8, sledging across sea ice entirely. The very bad surface necessitated relay work and caused slow progress. West of Cape Barrow the thin sea ice was found already cracking. As the coast here affords no spot suitable for landing or for retreating from beyond Cape Scott except over sea ice, which was obviously about to go out again, the party were compelled to retire to Robertson Bay.

The remainder of the time until the whole ice went from the bay at the beginning of November was occupied in making sledging trips about the bay for collecting geological specimens, photographing, surveying, &c.

The northern party were able to make good geological collections. During the whole period of occupying the hut, continuous meteorological, magnetic, and other observations were taken, and they are simultaneous with other observations taken by Lieut. Evans.

The party enjoyed excellent health throughout.

WESTERN GEOLOGICAL PARTY.

The western geological party, consisting of Debenham, Wright, and Petty Officer Evans, in charge of Griffiths and Taylor, landed at Butter Point, below Farrar Glacier, on Jan. 27, 1911. A depot was made at Cathedral Rocks by Jan. 31. They then sledged westward for miles and down the glacier, entering a dry valley. A snug camp was made in an alcove thirty feet deep excavated by the sun in the glacier. This alcove shows the tremendous melting power of the sun in these regions.

Twenty-four hundred feet above the glacier Debenham discovered a distinct crater of the late glacial age, also late basalt flows eighty feet thick.

On Feb. 14 a sledge party portaged five days' food further down the snow-free dry valley to the sea. They lived on cold food without discomfort for this period. A deep fresh water lake four miles long, only surface frozen, was full of gravel, which was washed for gold, but only magnetic was found.

The party returned down the Ferrar Glacier on Feb. 13. While crossing New Harbor the ice on which they were sledging commenced to float out. A quick rush across the cracking floe just brought the sledges to fast ice in time. They then steered south for the Koettlitz Glacier. Their route up Middle Glacier lay over a most difficult surface, they constantly falling through thin ice into pools of water two feet below.

Seals in Subterranean Stream.

On Feb. 24 they reached the west coast of Koettlitz Glacier near Heald Island through a fringe of ice.

A week was spent in this vicinity. They found that a large subterranean stream originated here and flowed under the moraine and glacier for twenty-five miles to the sea. It formed a well-used route for numerous seals. Their blow-holes occurred at intervals along its course, and there were several caves encrusted with beautiful ice crystals, which were investigated by Wright.

They returned from Koettlitz Glacier along the edge of almost impenetrable pinnacles of ice northeast of Dailey Islands. On March 8 they suddenly emerged on an open water bay, with newly formed thin ice, which forced them to enter the pinnacles. It took two days to negotiate six miles of this surface, after which they were able to sledge on sea ice again.

A violent blizzard lasting forty-eight hours kept them camped on the edge of the barrier just where the ice had broken out a week before. At the first lull they made for Castle Rock, crossing a promontory, and descended to Discovery Hut on March 14, having been out six weeks.

A remarkable feature was that this party encountered very little strong wind while on western shores, though at Cape Evans very bad weather was experienced during the same period.

Party's Record Journey.

The western geological party, in charge of Griffiths and Taylor, with Debenham, Gran, and Forde, again left headquarters on Nov. 7, 1911, for Granite Harbor. Their sledging loads were exceptionally heavy, totalling 1,400 lbs.

Continued on Page 3.

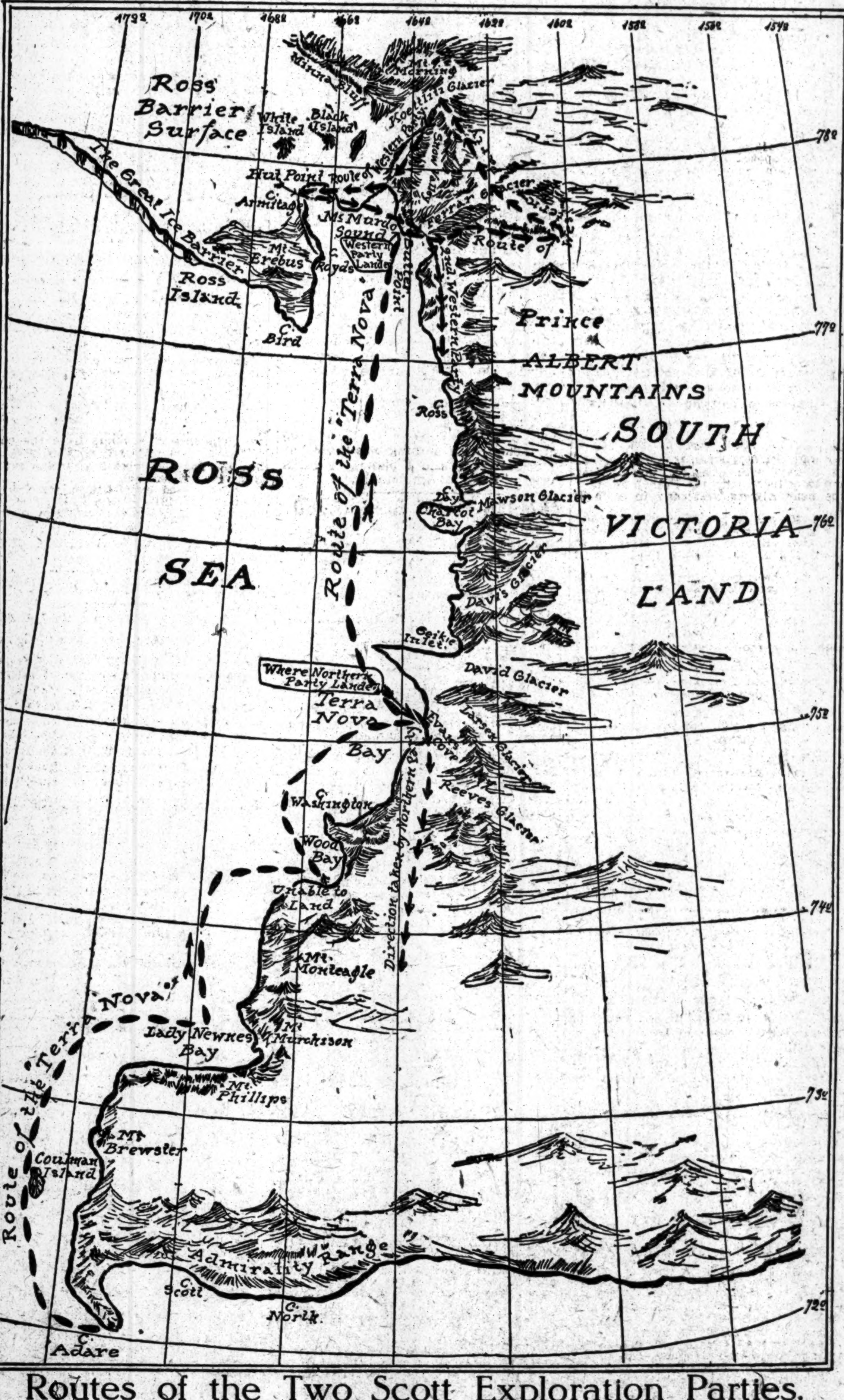

Routes of the Two Scott Exploration Parties.

Map Showing the directions taken by the Northern and Western Expeditions, and Hut Point, where Capt. Scott and his entire party will spend the long antarctic Winter.

Advertisement of JOHN DAVID

Edited by Beaunash

THE Circus is in town and "circus clothes" are all over it. Their single attraction is "the attraction of repulsion." Affecting to be style-hypnotic, they are merely exotic, neurotic or just plain tommyrotic. Feigning to be "ultra-British," they would make a true son of Albion anathematize them to the lowest pit. They are camp-followers—"men of motley"—the ragtag-and-bobtail cleaving to the rear flank of the Army of Fashion.

You will meet *no* such styles in the clothes that Stein-Bloch has tailored for us this Spring. They will *grace* your personality, not *debase* it. They have the worldly, patrician look that is free from the mummery and flummery of "cap-and-bells." Poise, not pose, and dash, not "flash."

Every detail of draft and drape is *well-done*, but not *overdone*. The English air of the coats paces and races the reigning modes of London without one iota of stretching or straining. You pay no more for a *Stein-Bloch* than for "second-fiddle" clothes that are out of tune with style.

Tailored by Stein-Bloch expressly for us
$20 to $40

JOHN DAVID
STEIN-BLOCH SMART CLOTHES
Broadway at 32nd Street

Odd Lots of Stock

To the large trader we offer advantages not everywhere obtainable. We enable him, for instance, to accumulate his 1,000, 500 or 100 shares through, say, 50 share purchases, and to sell his 1,000, 500 or 100 shares similarly in odd lot quantities.

Send for Special Letter "E."

John Muir & Co
Specialists in Odd Lots
Members New York Stock Exchange
71 BROADWAY, NEW YORK

We can, do, and shall continue to cure eyeglass troubles arising from causes discernible only to the "Specialist" of long and varied experience in eyeglass fitting. The same skill is an effective *preventive* of eyeglass troubles, too—*a fact worth noting if you are about to begin wearing glasses.*

Our new building and main store, 237 Fifth Avenue, will be ready in a few weeks.

E. B. Meyrowitz
OPTICIANS
104 EAST 23d STREET, Near 4th Ave.
125 WEST 42d STREET, Near B'way.
650 MADISON AVENUE, Cor. 60th St.
255 LIVINGSTON ST., (Cor. Bond St.) BROOKLYN
London 1a Old Bond St.
Paris 3 Rue Scribe
New York

"Leading gasoline trucks of the world"
Mack and Saurer
Proved by 12 and 17 years of real service

Made by the largest concern in the world that builds, sells and maintains motor-trucks *exclusively*, and in full variety of sizes and body styles.

1, 1½, 2, 3, 4, 4½, 5, 6½, 7½ and 10 tons

Consult our Engineering Department about the value or kind of motor-trucks for your special needs

Call or write for information

International Motor Co
57th and Broadway

New Netherland Bank
of New York.
41 West 34th Street
SAFE DEPOSIT VAULTS
OFFICERS:
J. ADAMS BROWN . . President
JOHN P. MUNN . . . Vice-Pres.
C. J. BEARD . . . . Cashier
U. M. FLEISCHMANN . Vice-Pres.
H. L. STEVENS . Assistant Cashier

THE TIMES'S DAILY TRANSATLANTIC WIRELESS AND CABLE DISPATCHES

BERLIN IN WRATH AGAINST GOETHALS

Explanations to be Asked—His Talk with the Kaiser May Become a Diplomatic Incident.

EMBASSY IS EMBARRASSED

Count von Bernstorff Also May Feel Effect of Affair, All Because of the Too Swift German "Denial."

By Marconi Transatlantic Wireless Telegraph to The New York Times.

BERLIN, April 2.—It is not altogether impossible that the Goethals-Kaiser affair may become a diplomatic incident. The feeling in official German quarters is exceedingly wroth, and some explanation will undoubtedly be required and given on both sides before the matter is allowed to rest.

It is held here that Col. Goethals was guilty of the most blazing and unpardonable indiscretion in publicly revealing the details of a private luncheon conversation with the Emperor. His loquacity is branded as conduct which would meant cashiering from the army if he were a German officer.

The incident is embarassing in the highest degree to the representatives of the United States in Berlin. It opens in most glaring fashion the old and delicate question of American presentations to the Kaiser and puts fresh weapons into the hands of the Court party, which opposes his Majesty's hospitality to transatlantic visitors. The opinion is already ventured that future presentations will be extremely difficult, if not impossible to put through.

Col. Goethals's "'break," as it is considered in Berlin, may also prove uncomfortable for the German Embassy in Washington, which, it is said, was mainly responsible for paving the Colonel's way in Germany, especially in regard to inspection of the Kiel Canal.

Foreign Secretary Kiderlen-Waechter does not rank as a friend of Count von Bernstorff and might not be disposed to relieve the Ambassador of responsibility for the American officer, whom he is understood to have so cordially recommended to the German Government's courtesies.

Unbiased observers point out that much of the storm, which has arisen, might have blown over without damage in any direction if the "denial department" of the German Foreign Office had not cleared for action with such alacrity.

It was the Foreign Office which telegraphed to the Kaiser at Corfu to ask if Col. Goethals's statements were true, and on the strength of his Majesty's reply, Saturday's "denial" was issued.

If the Foreign Office had kept cool and let Col. Goethals's remarks pass unnoticed, it is fairly certain that the "painful incident" might have been avoided.

SWEDISH SUFFRAGE BILL.

Not Only Gives the Vote to Women, but Admits Them to Parliament.

STOCKHOLM, April 2.—The Swedish Government introduced a bill into Parliament to-day extending to women the parliamentary franchise and the right to stand for election to Parliament on the same conditions as men.

Women whose husbands have not paid taxes for three years are excluded from the vote.

$60,000 FOR A TAPESTRY.

Dollfus Sale Ends in Paris—Total Sum Realized $294,371.

By Marconi Transatlantic Wireless Telegraph to The New York Times.

PARIS, April 2.—The sale of the third section of the art collection of the late Jean Dollfus was brought to a close to-day. The total sum realized to-day amounted to $104,311, making an aggregate for the two days of $294,371.

The principal interest to-day centred on a splendid sixteenth century Brussels tapestry after Bernard van Orley, entitled "Calvary," which was bought by M. Seligmann for $60,000.

There was also lively bidding for another large tapestry, a late fifteenth century French production representing various personages connected with the history of Troy, with their names in Latin and French and Latin legends. M. Stetainer's bid of $15,800 was successful.

A Flemish tapestry of the fifteenth century, representing a hunting scene, with a border of flowers and fruits, was sold for $1,080. A French tapestry of the end of the sixteenth century, with a very elaborate border, was knocked down for $3,340. Two thousand two hundred and twenty dollars was paid for an elaborate sixteenth century Parisian tapestry.

One thousand nine hundred and ninety dollars was realized for a piece of Bernard Palissy ware—a dog in enameled earthenware.

A late fifteenth century Flemish miniature on vellum, depicting the "Tree of Jesse," brought $1,300, while another miniature from a manuscript on vellum of the fifteenth century was sold for $1,000. A late fifteenth century Italian miniature on vellum, taken from a manuscript, and representing "The Virgin and the Child Jesus," was sold for $1,620.

Six hundred and forty dollars was paid for a large bronze candlestick of the sixteenth century. For a statuette of St. Sebastian, carved in wood, fifteenth century German work, $600 was paid, and a like sum for a wooden statuette of St. Agnes of the early sixteenth century. Eleven hundred and sixty dollars was paid for another piece of wood sculpture, early sixteenth century German, representing a Biblical scene.

TITANIC TESTS HER SPEED.

Then She Sails for Southampton to Prepare for Maiden Voyage.

By Marconi Transatlantic Wireless Telegraph to The New York Times.

LONDON, April 2.—The White Star liner Titanic, which has just been completed by Harland & Wolff, left Belfast harbor this morning and proceeded to Belfast Lough, where the compasses were adjusted and speed trials took place over a measured mile with excellent results.

Later she left for Southampton, from which port she sails on April 10 on her maiden voyage to New York with a large passenger list.

HONOR FOR PONIATOWSKI.

Prince is Made a Knight of the Legion of Honor.

By Marconi Transatlantic Wireless Telegraph to The New York Times.

PARIS, April 2.—Prince Poniatowski, who is President of the Banque Privée, was to-day made a Knight of the Legion of Honor.

Princess Poniatowski was Miss Helen Sperry of California. The Prince is well known in New York. His bank here deals largely in American securities.

BRITAIN WOULD NOT SUBSIDIZE A CABLE

Neither Does the Government Favor a State-Owned Cable Across the Atlantic.

QUESTIONS IN PARLIAMENT

Postmaster General Says He Cannot Ask at Present for Further Reductions in Rates.

By Marconi Transatlantic Wireless Telegraph to The New York Times.

LONDON, April 2.—In the House of Commons to-day the Hon. Harry Lawson asked the Postmaster General whether his attention had been drawn to a debate in the Canadian House of Commons upon the cable rates between Great Britain and Canada, in which the Canadian Postmaster General stated that he had asked the Postmaster General to use his authority to promote easy and cheap communication between the mother country and Canada.

Would, asked Mr. Lawson, the Postmaster General say what he proposed to do to carry out the wish of Canada, expressed by all parties in the Canadian House, for a cable owned by British subjects and not controlled by foreign capital.

Postmaster General Samuel replied:

"I am aware of the general desire expressed in the Canadian House of Commons for cheap and easy communication between Canada and the United Kingdom, a desire which is fully shared by his Majesty's Government, but no resolution was adopted in favor of any specific rates or recommendatory of definite lines of policy. The Postmaster General of Canada stated that he did not think that a state-owned cable would be necessary.

"When the question of a State-owned cable to Canada was considered by the imperial conference last year, it was intimated that endeavors were being made to obtain a reduction of 50 per cent. on non-urgent messages in plain language, and also a possible reduction in the rate for press telegrams. These reductions have since been secured, together with a large reduction in rates for the deferred messages known as cable letters.

"I do not wish to regard these reductions as final, but I cannot see my way to demand further reductions at present.

"Any company coming forward to lay a cable, owned by British subjects, between Canada and the United Kingdom, either with a reduced tariff or at the rates in force, would be welcomed by the Government, but they are not prepared to grant a subsidy for the formation of such a company."

In answer to Sir Gilbert Parker, the Postmaster General said that the Government was not in favor of a State-owned cable across the Atlantic.

CREW OF THE FOXLEY LOST.

Only Four Officers of British Steamer Saved—Vessel a Total Loss.

PUNTA ARENAS, April 2.—A Chilean gunboat which was sent to the assistance of the British steamer Foxley, which was wrecked on March 18 off the Chilean coast, has arrived here and reports the Foxley a total loss.

Four officers of the Foxley were rescued at the time of the wreck, the rest of the crew being left to their fate. The gunboat found no trace of them.

ENVOY'S DAUGHTER UNHURT.

Countess Gontaut-Biron in a Motor-Car Collision in Berlin.

By Marconi Transatlantic Wireless Telegraph to The New York Times.

BERLIN, April 2.—Countess Louis de Gontaut-Biron, the oldest daughter of Ambassador Leishman, narrowly escaped serious injury last night in a collision between her automobile and an auto-taxicab. The Countess was returning home from the theatre with a male escort. They received nothing worse than a shaking, but the occupants of the taxicab, two vaudeville artists named Fischer and Robleville, who are just back from America, suffered painful bruises and cuts.

The Countess's car was so badly damaged that she had to go home in a cab. The blame for the collision is said to be due entirely to the chauffeur of the taxicab.

TRY NEW HYDRO-AEROPLANE.

Vickers-Maxim Show a Craft Built for the British Admiralty.

By Marconi Transatlantic Wireless Telegraph to The New York Times.

LONDON, April 2.—A series of successful tests with a hydro-aeroplane which has been constructed for the British Admiralty were made to-day at Harrow under the auspices of Vickers Sons & Maxim, builders of the craft.

After skimming across the Cavendish dock at a speed of forty-five miles an hour, the hydro-aeroplane rose birdlike into the air and alighted again. The feat was thrice accomplished successfully. As the wind increased, further trials were postponed.

BUYS THE TOLSTOY ESTATE.

Report That C. R. Flint Will Found an Agricultural School There.

By Marconi Transatlantic Wireless Telegraph to The New York Times.

VIENNA, April 2.—According to information from a trustworthy source, Charles R. Flint of New York has acquired the late Count Tolstoy's estate at Yasnaya Polyana, Russia.

It is said that Mr. Flint intends to establish an agricultural school and museum on the estate.

Michael Kousminsky, a nephew of the late Count Tolstoy, who came here in January, 1911, to find a purchaser for his uncle's estate, made the announcement on Jan. 13 of that year that Charles R. Flint proposed to take the property under certain conditions. Negotiations had been begun with Andrew Carnegie to take over the estate, but Mr. Carnegie declined.

Mr. Kousminsky said that Mr. Flint proposed to erect a permanent exhibition of American agricultural machinery and cultivate the surrounding land by modern methods to demonstrate to the Russian farmers how they could produce twice the amount of crops on their fertile lands and save labor and expense. He also stated that five of the leading manufacturers of agricultural implements in the United States were interested with Mr. Flint in the scheme.

ANOTHER P. AND O. ACCIDENT.

Liner Syria Damaged in Collision with a French Steamer.

VALLETTA, Malta, April 2.—The Peninsular and Oriental steamer Syria arrived here to-day with damaged bows, after being in collision with the French steamer Circe near Algiers yesterday in a thick fog.

The Syria was on a voyage from London to Japan, and was carrying ninety-four passengers. She was due to arrive here yesterday, and her non-arrival caused some anxiety.

This is the third accident to Peninsular and Oriental steamers while voyaging to the Far East in a few months. The first was the wreck of the Delhi off Cape Spartel, in which accident the late Duke of Fife, the Duchess, and their daughters narrowly escaped with their lives. The second was the sinking of the Oceana in the English Channel, with the loss of several lives and a large amount of bullion intended for the Chinese Government.

ALGIERS, April 2.—The French steamer Circe arrived in port to-day with her forepeak full of water, owing to damage incurred in a collision yesterday with the Peninsular and Oriental steamer Syria.

WOMAN IN FLIGHT; LONDON TO PARIS

Crosses Channel as Passenger with Gustave Hamel, 2,000 Feet Up.

MAKE TRIP UNDER 4 HOURS

Miss Davis the First of Her Sex to Cross the English Strait—Halted by Customs Officer.

By Marconi Transatlantic Wireless Telegraph to The New York Times.

PARIS, April 2.—Gustave Hamel and Miss Eleanor Trehawke Davis, the first woman to cross the English Channel in an airship, arrived in Paris at 5:30 this evening, having left Hendon, near London, in a Blériot monoplane at 9:38 A. M. They came down just before 11 o'clock, after crossing the Channel three miles from Ambleteuse in Pas de Calais.

They had a strong wind blowing them all the way. After luncheon Mr. Hamel and his passenger waited till the wind moderated; then resumed the journey to Paris at 3:45 P. M. The journey occupied over three hours and a half, exclusive of stoppages.

Miss Davis, interviewed shortly after landing in Paris, said she had had the most pleasant of experiences. Carrying a large bunch of flowers presented to her by a gallant Frenchman, she said:

"I was an extremely useless passenger, for I did not do my work. I promised to keep the pressure pump going, but failed miserably. Mr. Hamel had to do all the work, which makes his trip all the more wonderful.

"Before to-day's crossing I had done a fair amount of flying, but had never been over the sea before. When we drew near the coast I thought we were going straight on, but to my surprise I saw we were planing down. This fact was owing to my negligence to do my share of the work. The petrol had given out, and we were obliged to come down.

"We just got over the Channel in time; otherwise we should have come down in the sea."

Mr. Hamel, who was much elated, said:

"The wind was favorable but was very variable. We experienced considerable buffeting until we reached Rochester, when I steered somewhat to the west. I soon caught sight of the Channel, and crossed it at a height of about 2,000 feet. The sun prevented me from observing the petrol gauge, so I asked Miss Davis to work the pump. She did not seem to pump to any effect, and when we were still about a mile and a half from the French coast the petrol suddenly gave out. There was nothing else to do but to come down, and I planed to earth three miles from Ambleteuse."

ARABIAN PORTS BLOCKADED.

Italians Also Cut Red Sea Cable—A British Steamer Arrested.

PERIM, April 2.—The Captain of the Italian criser Piemonte, one of the squadron of Italian war vessels which has been cruising in the Red Sea since the beginning of the war between Italy and Turkey, to-day proclaimed a blockade of ports of Loheia and Salif on the Yemen coast of the Red Sea and also of Kamaran Island, the cable station which connects various cities on the Arabian shore with Egypt.

The Italian war vessel has severed the connection by cable between Kamaran and the Arabian mainland.

The British steamer Woodcock has been arrested by the Italians in the vicinity of Loheia because, it is asserted she was transporting contraband.

NIKISCH FOR LONDON OPERA.

Will Conduct Holbrook Creation, Said to Out-Strauss Strauss.

By Marconi Transatlantic Wireless Telegraph to The New York Times.

LONDON, April 2.—Arthur Nikisch, who is now on his way to America to conduct the three weeks' tour of the London Symphony Orchestra, has been specially engaged to conduct three performances of Joseph Holbrooke's opera, "The Children of the Don," the libretto of which is by Lord Howard de Walden, during Mr. Hammerstein's Summer season season at the London Opera House. The first performance of the new opera is due June 7.

Mr. Nikisch took the score of the opera with him in order to study it during the voyage. The music is stated to be of a very declamatory nature; in fact, it is a case of Strauss out-Straussed. The principal part is Gwydion, for a high baritone.

Altogether there are five solo tenor parts, four bass, two sopranos, including the Don, and a contralto. The chorus does not figure very largely in the work, and what little there is is only for male voices.

Neither Orville Harrold nor Felice Lyne, Mr. Hammerstein's American stars, will have parts, as the opera is in no wise lyrical.

REFUSE REPRIEVE TO SEDDON

Judges Deny Murderer's Plea, but Petitions May Save His Life.

By Marconi Transatlantic Wireless Telegraph to The New York Times.

LONDON, April 2.—Frederick Henry Seddon, who was sentenced to death under dramatic circumstances a few days ago, after being convicted of murdering Miss Barrow, unsuccessfully appealed against his conviction to-day, notwithstanding a ten hours' speech in his behalf by Marshall Hall.

Without calling on Sir Rufus Isaacs, the Attorney General, to reply, the three Judges forming the appeal court retired to consider their decision. This was the signal for a dramatic incident, the condemned man's wife at the back of the court being suddenly overcome with emotion and having to be led out in a fainting condition.

As Justice Darling delivered the judgment of the court, Seddon stood erect with pale face, but, contrary to expectation, made no attempt to address the court.

Petitions in favor of a reprieve are being extensively signed all over the country, and there is a strong feeling that the Home Secretary will commute the sentence to life imprisonment.

AMERICA'S CONDITION STRONG

So Says Lloyd-George While Introducing the Budget in Commons.

LONDON, Wednesday, April 3.—The Budget for the finacial year 1912-13 was introduced by David Lloyd-George, the Chancellor of the Exchequer, in the House of Commons yesterday before the thinnest attendance on such an occasion for fifteen years.

The Chancellor was in the comfortable position of having $32,725,000 remaining from the year just closed. This, he said, was the largest realized surplus on record. The loss to revenue from the coal strike has been upward of $2,000,000, so that but for the strike the surplus would have been $35,000,000.

The estimated expenditures for the financial year 1912-13 are $934,625,000, an increase of $28,095,000 over those of the past year. This is mainly due to the Compulsory Insurance act for workmen and the acquisition of all the telephones in the United Kingdom by the State. The revenue for the coming year he estimated at $935,945,000, leaving a surplus of $1,320,000. No new taxes would be imposed.

Concerning the outlook, the Chancellor said:

"Trade throughout the world appears to be in an exceptionally healthy condition. The conditions in the United States are stronger than they have been for years, and instead of the devastating cyclone we had a few years ago from across the Atlantic, we are likely now to have a steady trade wind. There is only one disturbing factor, the Presidential election, but I do not think that is going to have a very serious effect on the trade of the United States. That is full of hope for our trade here."

Usher's Whisky GREEN STRIPE

Messrs. ANDREW USHER & CO. have been appointed Purveyors of Whisky to His Majesty King George V

G. S. NICHOLAS & CO. NEW YORK, SOLE AGENTS

FINDING SECOND CITY AT POMPEII

Continued from Page 1.

beaks forming the spouts, and a pretty jar of opaline glass.

"At the back of the shop is a raised piece of masonry in which is inserted a large copper boiler coated by time with a blue patina. Its cover closes hermetically, and has a handle, surmounted by a Cupid, with a hole through which to pass a chain. Underneath is a square hole for the fire.

"Another vessel, one inch high and two wide, has very delicate handles attached to the neck, which ends in such a fine point and narrow hole that the contents could only issue drop by drop.

"Cups of diaphanous glass, tiny clay lamps in the shape of a human foot in a sandal, on the sole of which is the name of the maker, 'Spondillus'; bronze lamps like a pair of scales, a small tub with two iron hooks, and a copper tap are among the more than 800 objects found. All the utensils are admirable for simplicity and elegance.

"Beyond the fronts of these houses everything is still buried, but the size and solidity show probably that many valuable things lie below the nine feet of sand and lapilli which have to be removed.

"The stone architrave of another house, which has been half excavated, is all broken. On the parapet of the veranda were found hollow clay vessels for holding water, probably for the use of the pet birds of the mistress of the house. The veranda is eighteen feet long and five feet wide.

"Next is a still finer veranda, with several stone Doric pillars with channeled stucco up to a certain height.

"The other side of the street is more interesting from an archaeological than from an artistic point of view. The houses there, three in number, have each an upper story and a balcony.

"Further excavations are expected to reveal quite a new city, beside the one already known, a city brighter and more joyous, and possibly full of beautiful things."

Harvard Club's Gift to Mr. Bacon.

PARIS, April 2.—The Harvard Club of Paris to-day presented to Robert Bacon the United States Ambassador, a handsome piece of silver plate in connection with his departure from France and to commemorate the fact that he was the founder and is the honorary President of the club.

Prince of Wales Visits Fallieres.

PARIS, April 2.—The Prince of Wales called at the Elysée Palace to-day and was received by President Fallières. The President returned the visit at the British Embassy.

WORK OF SCOTT'S EXPLORING PARTY

Continued from Page 2.

This necessitated relaying, and a speed of five miles a day brought them on Dec. 1 to their destination at a cape nine miles inside Granite Harbor, where a stone hut was built and a blubber stove installed.

For over two months seal meat was the staple food, blubber being almost the only fuel used when on the coast.

The first week was devoted to exploring the northern shores. A furious blizzard prevented them from sledging further north.

During the next fortnight they sledged around West Harbor, finding masses of marble and remarkably large minerals, such as topaz.

At their headquarters thousands of wingless insects of two different species were found, clustering half frozen under almost every pebble.

On Dec. 27 they started exploring the western islands. They passed tremendous ice falls on Mackay Glacier. By portaging their sledge gear up one thousand feet of the granite cliff and steep bolder-covered slopes a prominent nunatak was reached. Here they found numerous well-preserved fossils, probable crustacean.

Bituminous Coal Found.

Debenham discovered specimens of bituminous coal there, almost certainly derived from a well-marked outcrop of beacon sandstone on the nunatak. Beautiful polished pavements of perched blocks characterized the vicinity, forming the most remarkable examples of glacial action hitherto seen in Victoria Land.

The work done last Summer by the geological party, in conjunction with this season's work, has resulted in a survey of some detail, both geological and topographical, of the whole coast north of Mount Morning to Granite Harbor, including what appears to be a good new route to the inland plateau behind Granite Harbor.

On Jan. 8 the party returned to Stone Hut to await the ship's arrival, but over thirty miles of fast sea ice remained between sledge and open water. After waiting for weeks until only ten days of available sledging food remained, they decided to retreat over Piedmont Glacier to Discovery Hut via Butter Point. No specimens or personal gear could be carried.

Some twenty foot crevasses were crossed on the first day, but then a route was found at a 1,000-foot level which avoided the larger crevasses. They found all the sea ice had broken out south of Dunlop Island. After coasting around open water for the next ten days, the party was crossing Blue Glacier when they were picked up by the ship on Feb. 15.

It is highly probable that the Terra Nova will be able to obtain the specimens collected at Granite Harbor in 1913.

VALUABLE SCIENTIFIC WORK.

The general plan arranged for the scientific work of the expedition has been carried out so far almost entirely. Self-registering meterological instruments have given a continuous record of the pressure of temperature within the locality and direction, and these have been checked every four hours by eye observations. The upper atmosphere has been investigated by means of small balloons, which have shown the direction of upper currents to a height of six miles and temperatures up to five miles.

An almost unbroken record of magnetic elements has been obtained and absolute magnetic observations have been made every week. Self-registering magnetic instruments were installed in a room excavated in the side of a small glacier. This eliminated changes of temperature, which are a serious cause of error in this class of work.

All through the Winter the aurora was observed every hour, but very few brilliant displays occurred. Atmospheric electricity has also been studied, and ice physiography afforded much field work.

Vexed problems regarding the origin of alpine topography when Europe and other temperate regions were undergoing the ice age are being studied in the examples offered by retreating glaciers in Victoria Land, where the age still obtains.

The mainland offered a rich field for petrology, with an abundance of mineral bearing quartz veins, but of no economic value. Specimens of coal of economic value and well-preserved fossils have been found near Granite Harbor. At the Winter quarters an excellent field exists for ice work in miles of glacier. In front of the hut stands a cape formed largely of a massive moraine with lava flows from Mount Erebus.

Pendulum observations for the value of gravity have been carried out, and a tide gauge has given a continuous record.

Marine Biological Discoveries.

Marine biological work has been carried on throughout the Winter at a hole kept in the sea ice for nets, water samples, and sea temperature. Quantitative and qualitative observations of minute organisms at various seasons are giving interesting results. Parasitology of all seals, penguins, and other birds and fish available has already given good results. Some new protozoa have been found. This work has fully occupied the time of the scientific staff, and indicates an ample field for further research in every direction.

Successful biological work has been carried out on the ship, the apparatus including seven trawls, with which a large collection of the deep-sea fauna of the Antarctic has been obtained. A number of catches with a tow net have been obtained, showing the vertical distribution of transparent organisms of the sea.

Continuous meteorological observations have been taken on the ship, linking up Australia and Antarctica.

Natural history research has been greatly assisted by the use of cinematograph cameras. Many thousands of feet of film have been used in obtaining permanent animated records of interesting bird and animal life in these regions. Every phase of seal, penguin and skau gull life has been thus illustrated.

Some remarkable cinematograph films have been obtained showing for the first time the killer whale, the wolf of the seas, in its native element.

WASHINGTON

POPULAR THREE-DAY TOURS

April 4, 18, and May 9, 1912

$12 from NEW YORK

Including hotel accommodations and necessary expenses.

Under Personal Escort.

Tickets and full information of Ticket Agents; or C. Studds, District Passenger Agent, Wm. Pedrick, Jr., Assistant District Passenger Agent, 263 Fifth Avenue (Cor. 29th St.), New York.

TOUR TO GETTYSBURG BATTLEFIELD

May 25 $13.00

Pennsylvania R. R.

MRS. SCOTT DENIES ANY RACE.

Says Her Husband Never Thought of One—Plans Formed Long Ago.

By Marconi Transatlantic Wireless Telegraph to The New York Times.

LONDON, April 2.—Mrs. Robert F. Scott, although naturally somewhat disappointed that her husband is not returning, is delighted at the prospect that he will get another season of scientific investigation in the antarctic, for she takes the keenest interest in his work. She said to an interviewer today:

"It would be the greatest pity if such highly skilled, trained scientists, once on the spot, did not have the opportunity of a second year of study. Originally the lack of funds necessitated hampering the activities of the expedition into the space of one year, but everybody who has any interest in the subject must be glad that a more thorough programme is now decided upon.

"If my husband feels any regret it is that it delays his return to his naval duties. His great desire is to resume as soon as possible after the expedition is over his position in that service, which has always occupied the foremost place in his enthusiasm.

"As regards a 'race,' so far as my husband is concerned there never has been one or any thought of one. Indeed, I think it more than probable that until the early part of next year he will know nothing whatever about the race in which he is popularly supposed to have been a competitor.

"He stuck to his original plans, and in almost every detail has carried out a programme that was drawn up more than two years ago. He reckoned on reaching the south pole somewhat about the end of December, that being the best time at which to take theodolite observations.

"So far as can be judged he would have arrived at his objective a little more than a fortnight after the scheduled time. In other respects he appears to have been successful in his mission."

S&A GAS and ELECTRIC FIXTURES

HIGH GRADE Lighting Fixtures AT REASONABLE PRICES FOR Home, Store or Office.

Classic Shower

Shapiro & Aronson SHOW ROOMS: 20 WARREN ST.

Adjoining City Hall Park, N. Y.

Extraordinary Sale of Men's Shirts

made of the highest grade custom shirtings

values 2.50, 3.00, 3.50 and 4.00

at 1.85

The response to this remarkable offering, which began Monday morning with 10,000 shirts, and will continue today and tomorrow, has already eclipsed last year's phenomenal sale.

¶ One thing is certain—this is not a sale of split ballots. The number of men who voted a straight ticket for a full complement of Spring shirts in this sale speaks volumes for the character of these wonderful values. The absorption for two days has been quiet, quick, methodical, and mostly plural. The threes and the fours and the sixes—yes, and the dozens, which many men bought, say more for the merit of this unique opportunity in shirts than we can put in type. But there is absolutely no reason for surprise that a man should go the limit of his requirements when he finds himself let loose in the company of such distinguished values.

¶ The fact is, Gentlemen, this sale is nothing more and nothing less than the equivalent of your being in the shirt business and reaping those advantages which are one of the emoluments of proprietorship. No maker of shirts in America has anything on you in this sale. You enjoy equal privileges with any of them. And having put you in the shirt business, let us now take a brief inventory of your opportunities. It really does not matter what fabric you want, domestic or imported; what designs you want, what colorings you want, what size you want, or what sleeve length, you have it in stock.

Laundered Shirts. The fabrics include imported and domestic Madras of the finest quality, in plain effects and Russian cords, the latter in any number of stripes, colorings and combinations. The models include six different styles of pleats, wide, narrow, and four intermediate widths, as well as plain negligee models.

Soft Negligee Shirts. Made of fine mercerized cloths and silk-and-linens that are a tribute to the class of merchandise you carry. Some are plain, some have variegated Russian cords, others have Jacquard figures. Plain and plaited bosom models.

And every single shirt in this offering is tailored to the Saks standard, which is as near perfection as can be.

Broadway Saks & Company at 34th Street

ADVERTISEMENT.

WHY IT IS RISKY

To Have Clogged Nostrils.

If your nose is stopped up, don't go near people who have sore throats, grippe, or who have coughs or discharging ear. When your nostrils are closed from any cause you are ready to take any such disease as colds, grippe, catarrh, tonsilitis, earache, deafness, bronchitis, pneumonia, pleurisy, and tuberculosis.

Here is the reason:

Your nostrils catch the disease germs and dirt that are in the air you breathe. If your nostrils are closed the germs of disease collect in your nasal passages and set up an irritation. This is called catarrh. The irritation produces a discharge. The discharge is loaded with germs. Your nostrils being clogged up, you cannot blow out the discharge in the natural way. The annoyance of choked-up nostrils causes you to free them in any way you can. You find that you can draw the discharge backward into your throat. This is called hawking, and is a disgusting, unnatural and unsafe practice, and gives the breath a bad odor.

Drawing disease germs from the nostrils back into the throat brings on deafness, throat disease and lung disease. It depends altogether upon what sort of germs you draw from your nostrils into your throat what disease you will contract. In one it will result in deafness, in another head noises, in another discharging ears, in others throat disease, in others bronchitis, in others pneumonia, and in still others tuberculosis.

Most cases of deafness and lung diseases start from a closed, dry or discharging nostril. Here is the reason: Your nostrils are supplied with perfect air filters. These structures strain all the dust and germs out of the air you take. If your nostrils are open and healthy the disease germs are caught and entangled in the natural secretions of the nose, as flies are caught on sticky paper. Once caught in the nostrils, the germs are blown out. If your nostrils are clogged, dry and sore the disease germs are not caught at all, but pass right on to your ears and lungs.

ARE YOU GOING DEAF?

I have made a discovery in the treatment of head noises and deafness which I consider an important one. My discovery does away with the necessity of passing instruments into the ear tubes, which measures have proved unsatisfactory, are painful, and instead of curing the disease have often forced it further up into the ear.

How important my method of treatment is will be shown in the case of Davis.

When Mr. Edgar D. Davis consulted me he said: "I have had trouble with my ears for four years. My hearing gradually left me until I got so deaf that I could not hear what was said to me unless the speaker was within seven feet of me. My left ear was so bad I could not hear my watch tick, even when it was pressed up against it. I had buzzing and ringing noises in my ears. I am secretary of my lodge and my hearing was so bad that I could not understand what the speakers said. The officers of my lodge thought I had best take an assistant who could hear.

Mr. Davis was placed under my method of treatment and he now reports that his hearing has so far returned that he can hear conversation fifty-five feet away and that the noises have about left his ears, only coming back a little when he has a cold.

The case of Mr. Davis is cited as showing what my method of treatment will often accomplish in cases of deafness in persons past middle age and who have been deaf quite a time. Mr. Davis is fifty-five years of age and resides at 839 Eastern Parkway, Brooklyn.

This is who I am and what I have done: I graduated in medicine in New York in 1879. I was the prize winner in my class. I won in competitive examination the position of physician to Bellevue Hospital, where I served in 1879 and 1880.

The following interview with Prof. Loomis will explain what he thought of me:

(New York World, Sept. 2, 1894.)

"Prof. Loomis, of the University of New York, the great specialist, said, in alluding to medical men who advertise: 'Dr. McCoy, for instance, is an able man, well educated, a thorough scientist and a first-class physician. He is a graduate of Bellevue Hospital, he advertises, does an immense business, and is doing much good.'"

If you suffer from obstructed nostrils, diseased nostrils, or going deaf, or have head noises, or have a bad throat, and you think my training and experience should make me a good doctor, I will be pleased to have you visit my office. It will cost you nothing for an examination and advice.

If you reside out of the city write me and I will be pleased to advise you by letter concerning your condition.

DR. J. C. McCoy
213 Flatiron Building
Broadway and 23d Street, New York
Hours: Monday, Wednesday and Friday, 9 A. M. to 8 P. M.; Tuesday, Thursday and Saturday, 9 A. M. to 6 P. M.; Sundays, 9 A. M. to 12 noon.

$50.00 TO PACIFIC COAST POINTS
via
Lackawanna Railroad
Tickets on sale March 1st to April 14th, 1912.
Ticket Offices:
Broadway and Wall,
429, 1183 and 1465 Broadway
505 Fulton St., Brooklyn.

$100,000 SWINDLERS SOUGHT IN LONDON

William Ottmann Declares They Defrauded Him Over a Lithographic Process.

TO REVOLUTIONIZE TRADE

They Professed to Produce Prints in 15 Minutes—Their Extradition Is Demanded.

District Attorney Whitman, on the complaint of William Ottmann, President of the United States Lithograph Company of 1,261 Broadway, has cabled to the authorities of Scotland Yard, London, requesting the arrest of Alfred Henry Motley, Jr., and Clark A. Miller for swindling the United States Lithograph Company out of $100,000 in February and May, 1911. They are said to be conducting business at 19 Cursitor Street, Chancery Lane, London, and to be living at the Sterling Hotel in the same city.

According to the complaint the defendants on Feb. 9 last year aproached Mr. Ottmann and his partners, John Omwake and James M. Hutton and stated that they had perfected a methodd of making lithographic plates for both black and white and colored prints at one-tenth the cost of the Heebner-Beistein process, which is now in vogue. Furthermore, they represented the prints could be made of any size, from the smallest label up to the largest poster, and the operation was much more speedy than the old process.

In order to hasten the negotiations Miller and Motley stated that Joseph Knapp of the American Lithograph Company had offered them $100,000 for their rights, but that they had refused to accept because they did not desire to subject themselves to Mr. Knapp's concern. Miller professed to show Mr. Ottmann some of the work of the new process, which he stated was in use in Elizabethport, N. J., and Motley stated that it would make both paper and cloth lithographs, and that they had paid $500,000 for forty-nine one-hundredths interest in it. They were willing to sell very cheaply, they said, and only wanted $50,000 down and $50,000 at three months. This was agreed to by Mr. Ottmann, Mr. Omwake, and Mr. Hutton, and Miller and Motley obtained their $50,000.

On May 2 they called on Mr. Ottmann for the remaining $50,000, and when Mr. Ottmann spoke about the process Miller said:

"Look at this label. It was made in ten minutes, and by any other process would take nearly all morning. You can order lithographs in the morning and we can deliver them the same day."

They then said they would prove what they said was true by making a lithograph for Mr. Ottmann in ten minutes, and the men left the room and in fifteen minutes returned with a lithograph still damp. This was repeated several times for Mr. Ottmann's benefit and the other $50,000 paid.

The men left for the Mediterranean, and Mr. Ottmann becoming suspicious, caused an investigation to be made. He discovered that no such process as that described by Miller and Motley existed.

Assistant District Attorney Joseph Du Vivier presented the case to the Grand Jury, and it is understood that indictments charging the defendants with grand larceny in the first degree have been found. Detective Bernard Flood of the District Attorney's staff located the defendants in London through some friends.

ASK EDISON CO. INQUIRY.

Stationary Engineers Appeal to Public Service Commission.

Edward S. Brownson, counsel for associations of stationary engineers, which for several months have been the complainants in a hearing before the Public Service Commission on the rates of the New York Edison Company, appeared yesterday before the commission and asked that it continue the investigation on its own account.

They have sought to bring out that in order to prevent the establishment by private consumers of isolated electrical plants too low prices for electricity in large quantities have been charged to big consumers, and that the company has made up its loss by forcing the ordinary householder to pay an excessive rate.

The commission did not decide yesterday whether it would take up the investigation of the New York Edison Company.

Aid Asked for Stricken Family.

The Widowed Mothers' Fund Association, 192 Bowery, asks aid for a mother and four young children who have been left destitute by the death of their breadwinner. The woman is about to undergo an operation, and will be unable to do any work for some time. She will need rent and living expenses until she is stronger. Gifts for this purpose will be gratefully acknowledged by Mrs. Henry Zuckerman, 80 Broadway.

MRS. LORILLARD LEFT A NOTE.

She Was "Tired of It All," She Wrote Before She Hanged Herself.

Coroner Feinberg held a preliminary inquest yesterday into the death of Mrs. Kathleen Leslie Lorillard, wife of Beeckman Lorillard, who committed suicide on Feb. 16 last in her apartment in the Holland House. The Coroner said last night he had no doubt Mrs. Lorillard took her own life.

Dr. Albertus A. Moore of 44 East Thirty-third Street, who was called to the Lorillard apartment, testified that he hastened to the Holland House without donning coat or hat, and tried by artificial respiration to revive Mrs. Lorillard. She lived for nearly an hour after his arrival.

A maid employed in the Holland House told of finding beneath a bathtub a note, written in pencil apparently by Mrs. Lorillard on the inside of an envelope bearing the postmark, "Sydney, Australia," and addressed to her. The note, according to the Coroner, asked that no one save herself be blamed for the act, and that she "was tired of it all."

Coroner Feinberg intends to obtain depositions from Mrs. Louis Lorillard, mother of Mr. Lorillard, who reached the Lorillard apartment in the Holland House soon after Mrs. Kathleen Lorillard expired, and from Beeckman Lorillard, who is now in New Orleans.

SHOOTS AT SIDNA ALLEN.

Farmer Discovers Outlaw Chief but Fails to Get Within Range.

HILLSVILLE, Va., April 2.—Sidna Allen, chief of the mountain outlaws concerned in the murders in the Carroll County Court House, was seen yesterday and shot at by Alex Divina, a farmer. Allen was out of range and got away.

Detectives Payne and Lucas returned to town to-night after a hard ride through deep mud and reported Allen's escape.

The two bloodhounds from the State farm—Fanny and Topsy—are the main hope of the man hunters now. The heavy rains have washed away all trails and the dogs made little headway. Last night Payne and Lucas carried the dogs twenty miles on their saddles to put them on a new scent.

Some of the posse are still in the mountains guarding the roads, but the heavy rains drove the main parties into the settlements to-night for food and shelter. They will resume the hunt to-morrow.

JUDGE DISMISSES, A JURY.

Calls Their Verdict a Miscarriage of Justice in Burglary Case.

Declaring that the verdict which they had rendered was a "plain case of miscarriage of justice," Judge Dike, in the County Court, Brooklyn, dismissed a jury from the jury box yesterday. The case was that of a negro charged with burglary by his own wife. The woman, who is separated from her husband, testified that the man had broken into her home and robbed the place, after maliciously breaking a lot of furniture. The only defense of the husband was that he had paid for some of the articles destroyed by him, but this was denied by the wife. He was found not guilty of the charge, burglary in the third degree, by the jury.

After severely lecturing the jurymen the court dispensed with their services for the rest of the term.

Last week Judge Yates in the County Court, Brooklyn, disqualified a set of jurymen for further service in the term for acquitting an Italian indicted on serious charges.

COLUMBIA MOCK CONVENTION

Street Parade and Suffrage Delegations Will Be Features.

Columbia University is going to hold a mock Republican National Convention in Earl Hall this afternoon, under the direction of B. R. Fraser, President of the Politics Club. The proceedings will open with a parade, starting from the library at 4 o'clock and touring several streets near the grounds.

It is planned that a Barnard student shall put Senator Cummins in nomination, and there will be five suffrage delegations, representing Idaho, Indiana, New Hampshire, North Dakota, and Oregon.

GEN. GRANT BETTER.

Reported to be Rapidly Convalescing at Sarasota, Fla.

TAMPA, Fla., April 2.—Gen. Frederick D. Grant, Commander of the Department of the East, who has been ill at the home of Mrs. Potter Palmer in Manatee County, has sufficiently recovered to move to a resort further south, where he and his relatives have succeeded in eluding publicity.

It was reported to-day at the Potter Palmer estate that Gen. Grant had gone to Sarasota, or near there, but all efforts to locate him failed. The statement was made that the General was rapidly convalescing and would soon return to his post at Governors Island.

The Editor and Publisher Sold.

The purchase of a controlling interest in The Editor and Publisher, by James Wright Brown, General Manager of the Fourth Estate and formerly treasurer and a Director of The Louisville Herald, became known yesterday. Jacob B. Shale, the founder and former President, retains an interest in the publication. The management will be taken over by Mr. Brown who has been elected President of the company.

SLY TRICK COST HIM $8,000, DR. NEIL SAYS

Didn't Know Paper He Signed Was a Mortgage Assignment, Aged Surgeon Declares.

GAVE $2,000 TO GET IT BACK

Daughter in Whose Favor the Assignment Was Made Insists That It Was a Gift.

Dr. James Neil of 74 West 131st Street, who has been in active practice as a surgeon in this city since 1850, was summoned to the County Court House yesterday for the purpose of giving his story before trial of the manner in which his twenty-year-old daughter, Virginia, obtained from him a check for $2,000 and the assignment of a $6,000 mortgage. A suit has been brought by the other members of his family to set aside the mortgage assignment and to recover the $2,000.

Dr. Neil, who is 84 years old, and somewhat feeble, testified that his daughter, Virginia, did not get along well with her brother and mother, and had often caused the family distress through her extravagant tastes.

"She was afraid," said he, "that if I died her mother would not give her any money, so she decided to obtain some for herself."

Dr. Neil went on to say that his daughter is an intimate friend of the family of John F. Ambrose, ex-Superintendent of the municipal ferries in this city. He said that she told her alleged grievances to Mr. Ambrose, who, thinking that the girl was not being treated fairly by her mother, advised her to obtain some money from her father prior to his death.

With this in mind Mr. Ambrose sent his lawyer, George W. Dunn, to ask Dr. Neil to make a will. On Jan. 26, Dr. Neil testified, Mr. Dunn and his daughter asked him to make his will. Dr. Neil refused, saying that he had already arranged to leave all his property to his wife. He further told them that he was in no condition to write, having just recovered from a stroke of paralysis.

The lawyer assured him that he was all right, Dr. Neil declared, and by way of proof that he could write, asked him to sign his name on what he took to be a blank piece of paper, Dr. Neil said:

It was, however, Dr. Neil asserted, a carefully made out assignment of a $6,000 mortgage to Mr. Ambrose, to be deeded to Miss Neil when she becomes of age.

"No sooner had I signed that paper than I became suspicious," continued Dr. Neil, "and I told my daughter to get it back for me that evening. Virginia told me that she would if I would only give her money, so I then and there wrote her out a check for $2,000, and she kept the check, but failed to bring back the paper I had signed not knowing what it was."

Miss Neil's story is that her father at that time sided with her in her differences with her mother, and fearing lest she would not be properly cared for after his death decided on giving her the mortgage.

Dr. Neil is well known in medical circles. He was at one time an assistant to Marion Sims, the famous surgeon, and was for a long time connected with the College of Physicians and Surgeons and the Post-graduate Hospital and Medical School of New York.

This Year's Work Horse Parade.

This year's Work Horse Parade, according to the New York Women's League for Animals, promises to be the most successful in the history of the parade, both in point of entries and in contributions advanced. Thomas F. McCarthy, general manager of the parade, is in daily receipt of scores of entries for the various classes. Blanks for this purpose may be obtained from him at the rooms of the Animal Dispensary, 325 Lafayette Street. Among those whose donations already have been received are Alfred G. Vanderbilt, George Gould, George Blumenthal, Judge Elbert H. Gary and Jefferson Seligman. The parade will be held, as usual, on May 30.

PHOTO PLAYS IN SCHOOLS.

Sage Foundation to Convert Buildings Into Evening Social Centres.

The Division of Recreation of the Russell Sage Foundation has turned to the moving picture film as a means of spreading the idea of having the school buildings in the evening turned into social centres designed to compete with the dance halls as places of recreation. To this end, they are asking the school people and all organizations which are interested in "temperance, morality and the welfare of the coming generations" to boom an Edison photoplay called "Charlie's Reform."

The film shows an "athletic young bookkeeper" won back to sobriety from the dance hall and the saloon by finding the girl he used to court at one of the social centres. He is half drunk and very jealous when he first pursues her there.

"The doorkeeper, alarmed by his sinister appearance, attempts to prevent his entrance," according to the scenario. "After a brief struggle, Charlie pushes him aside and rushes from one room to another in search of his sweetheart. He finally discovers her in the kindergarten dancing with—a girl."

This photoplay will be shown at a private view this evening in the rooms of the School of Philanthropy in the Charities Building and will be released to the commercial houses on Friday. It has been written and staged around the text: "The girl without a social centre is mother to the woman without a home."

KINGSLAND ESTATE, $489,476.

Dead Woman's Children Get the Greater Part of Her Wealth.

Helen S. Kingsland, widow of George L. Kingsland, left an estate valued at $489,476.15, according to an appraisal filed yesterday in the Transfer Tax Office of the Surrogates' Court by Deputy State Controller Wallace S. Fraser. Of this amount $444,475.15 is personalty. Her realty holding is situated at 17 East Seventeenth Street and is worth $45,000. The bulk of her securities is New York City Corporation stock.

According to the terms of the will the beneficiaries and the values of the legacies are as follows: George L. Kingsland, son, $95,936.21; Ethel W. Kingsland and Helen S. Morris, daughters, $132,608.49 each; Benjamin Welles, brother, $61,225.77; Harriet K. Welles, sister, $400; Sumner Welles, nephew, $19,510; Crippled Children's East Side Free School, $3,000, and Society for the Relief of the Destitute Blind in New York City, $5,000. She gave three oil paintings, "The Month of October," by Ridgway Knight; "Angel of Consolation," by Landell, and one representing an angel by Merle, to the Metropolitan Museum of Art. These are valued at $1,750.

APRIL FEDERAL GRAND JURY.

Judge Holt at First Thought Time Was Being Wasted in Its Selection.

Judge Holt raised yesterday some objection to the examination of the twenty-three veniremen summoned for the Grand Jury of the April term of the Federal District Court. He expressed the opinion that Assistant United States District Attorney Stephenson was thereby wasting the time of the court. Mr. Stephenson explained that in other districts indictments had been quashed because of the lack of qualification of some of the Grand Jurors.

His examination brought out that one of the veniremen was a British subject; that two others live in Kings County, another Federal district, and that a fourth was a resident of Springfield, Ohio. They were excused. This is the Grand Jury as sworn in:

Paul W. Alexander, 25 Broad Street, foreman; Hurry M. Hawes, 65 Fifth Avenue; Robert L. Leslie, 140 West Forty-second Street; William M. Hills, 143 Liberty Street; David Kline, 17 West Twenty-eighth Street; Daniel H. Kingsland, 36 Gold Street; Fred J. Hasbrouck, 224 Fifth Avenue; Louis Klebach, 1 West Thirty-fourth Street; Abraham H. Hyatt, 208 Fifth Avenue; Eugene A. Behr, 29 Mercer Street; William S. Gould, 345 Fifth Avenue; Louis D. Hopkins, 312 Madison Avenue; Edwin B. Benedict, 557 Broadway; John Leslie, 138 West Fifteenth Street; William A. Kelly, 531 West 145th Street; Harold Dessau, 180 Broadway; Louis Lese, real estate, 135 Nassau Street; Simon B. Leon, 690 Broadway; Frederick H. Doyle, East Thirtieth Street; Henry C. Leyon, 45 Lispenard Street; Henry Littelson, Hotel St. Louis; Archibald M. Jardine, 9 Mercer Street, and Kirk B. Johnson, 89 Franklin Street.

All these are "American citizens, residents of the southern district of New York, and less than 70 years of age," as the law provides.

BOY KILLED IN THE STREET.

Heavy Truck Ran Over Four-Year-Old Benjamin Barto.

Benjamin Barto, a 4-year-old boy, who lived at 160 Degraw Street, Brooklyn, was killed yesterday by a heavy truck which ran over his neck. The child was playing in the street, at Van Brunt and Degraw Streets, when the truck, driven by Jacob Jacuy of 138 Norfolk Street, came along Degraw Street and turned into Van Brunt Street. Jacuy shouted a warning, but instead of running away the child ran directly into the path of the horses.

The boy was thrown to the ground and before the driver could stop his horses, the front wheels of the truck passed over the boy's neck. Dr. Ackerman of the Seney Hospital was summoned, but before he arrived the child died. The boy's body was taken to his home.

GIMBELS

The Dressmaking Salon

is as exclusive in location—on the Tenth Floor—as it is in the presentation of the latest modes from all the famous dressmakers of Paris. This collection of models includes toilettes for all occasions—which will be copied to your especial order.

Trousseaux will be planned and promptly executed—also costumes for brides' attendants.

Prices are conservative. Tenth Floor

An Easter Offering of High-Grade Trunks

People who come to GIMBELS to buy a Trunk are astonished at the unusual variety from which they can choose.

Beginning with the famous "INNOVATION" Wardrobe Trunks, which we have in good supply at **$45** and **$65**, the collection provides Trunks for every purpose, down to the lowly Shoe Trunks.

To make selection the more convenient, we have arranged a special space where customers can be comfortably seated and have the "INNOVATION" Trunks demonstrated to their satisfaction.

For the benefit of Easter travelers, we offer at actual price-reductions, from our regular stock, a splendid group of brand-new, desirable Trunks, from the best makers, including Likly, Drucker and others. Arranged at the following prices:

At $12.50, Trunks Usually $14 to $16
At $15, Trunks Usually $17 to $22
At $17.50, Trunks Usually $23 to $27
At $20, Trunks Usually $28 to $33

At every price there are Dress Trunks, Steamer Trunks, Men's Trunks, Skirt Trunks and Hat Trunks. Riveted throughout, bound with leather, vulcanized fibre or rawhide, linen-lined, with finest locks and other hardware, and including all sizes from 32 to 40 inches, in one style or another. Fifth Floor

Low Prices, Indeed, for Such Fine Hand-Luggage

More than a dozen styles of Men's and Women's Traveling Bags, in the most desirable shapes, in hornback alligator, black walrus, grain and genuine walrus, and brown and russet cowhide, at $2.25 to $10.

Also a variety of Men's and Women's Suit Cases, ranging from a remarkably good leather-covered style, at **$3.75**, regularly $5, to a fine hand-made Suit Case at $10, regularly $16.50.

All splendid new fresh lots, specially made for Gimbels, and saving on an average, 33 1-3 per cent. just at the time when the savings are most welcome to people going away on an Easter trip. Main Floor

Until April 10th
You Can Add to Your Account
(Or Open a New One) in the
Interest Department of
Gimbel Brothers, Bankers
And have it credited with interest, from April 1st
if remaining on deposit on July 1st
At 4% Per Annum
Main Floor, Rear Balcony

GIMBEL BROTHERS
THIRTY-THIRD ST. NEW YORK BROADWAY

THOMAS DIXON'S

Powerful and Appealing New Romance of Life in the South—More Dramatic Than "The Clansman," More Human Than "The Leopard's Spots."

A big, compelling tale in which the interest is always kept at high pitch. Covering the same period of history as "The Leopard's Spots," but dealing with the more intimate home life of the people, it is a fragment of the real, torn ragged and bleeding from the heart of the South. Don't miss reading

THE SINS of the FATHER

It is not a tract on the Race Problem, not a sociological sermon, but a story thoroughly entertaining, intensely real, genuinely appealing, a daring theme handled in masterly manner and pointing a moral which the nation must heed.

16 Full-page Pictures by John Cassel. Cloth $1.35 net.

D. APPLETON & COMPANY, PUBLISHERS, NEW YORK

"The Big Store"
TWO MAMMOTH BUILDINGS
GREENHUT-SIEGEL COOPER CO.
BOTH SIDES OF 6TH AVE. J. B. GREENHUT, Pres. 18TH AND 19TH STS.

S&H Complimentary Trading Stamps Free, Today

As many sets as are reasonably required for books unfilled will be given to all persons, whether purchasers or not, applying at the entrance to the Ladies' Parlor, Fourth Floor, MAIN Building, today. It will be advantageous to start filling at one time as many books as ill be needed to secure the premium desired.

Only 100 Free Stamps Good in Any One Book.

Today's Sale News
Wonderful Displays of Easter Goods In Both Buildings at Popular Prices

MAIN BUILDING—Dry Goods, Fancy Goods, Wearing Apparel, Groceries, Etc.

WOMEN'S CHARMING DRESSES AND SMART TAILORED SUITS—values up to $25; at $19.50.
HANDSOME ONE-PIECE SERGE DRESSES—for large women; specially priced at $15, $17.50 and $19.50.
HOSTS OF LOVELY WAISTS—at $1.98, $2.98, $3.98 and $4.50.
NEWEST ARRIVALS IN SPRING MILLINERY—Original creations and adaptations from latest Paris and London models; moderately priced at $5 to $25.
READY-TO-WEAR HATS FOR WOMEN AND MISSES—at $1.95 and up.
WOMEN'S, MISSES' AND CHILDREN'S UNTRIMMED HATS—at 59c to $5.95.
A SENSATIONAL SALE OF MEN'S NECKWEAR—Four-in-hands or squares; values up to $2; as many as you want at 35c each.
HANDSOME EASTER SUITS FOR YOUTHS—at $8.95, $10 and $15.75.
WOMEN'S "FOOT-MOULD" SHOES—high and low models; newest Spring styles; at $3, $3.50, $4 and $5.
EASTER CLOTHES FOR THE LITTLE CHAPS—at $2.95 and $3.95.
SPECIAL SALE OF FLOWERING PLANTS FOR EASTER.
ATTRACTIVE OFFER IN "CALDWELL" AND OTHER FAMOUS PIANOS ON THE EASY PAYMENT PLAN.
SALE OF EASTER HAMS AND FINEST GROCERIES.

New York's Newest and Best Bargain-Basement, Located in our MAIN Building, Is a Great Success.

GREENHUT BUILDING—"Everything for the Home"

GREAT SPRING DISPLAY AND SALE OF GARDEN IMPLEMENTS, including a special sale of garden spades, spading forks, round-pointed or square-pointed shovels; choice, at 50c.
CUT RATES ON YACHT PAINTS and SPAR VARNISHES and AMAZING VALUES IN REFRIGERATORS—including $17.25 APARTMENT STYLE MODEL, for $14.75.
RADICAL REDUCTIONS ON OIL, GAS AND ELECTRIC PORTABLE LAMPS to suit every home and every purse; included is a group of values up to $45; your choice at $15.

$30,000 to Charity
WE give this amount and we ask OUR CUSTOMERS to tell us by their VOTES which charitable and benevolent institutions, societies and churches shall receive this money.
IT COSTS YOU NOTHING TO VOTE.

Double S&H Green Trading Stamps Before 12 o'Clock

Men's English-Made Coats at Saks'

¶ To hand, a consignment of London-made overcoats for Spring. Direct from our London makers. Negotiated in those alliterative English warmth-without-weight fabrics which are cooler and lighter by far than they look. Just warm enough to rebuke the cold if there is any, yet in absolute accord with a rising thermometer. Extremely colorful, too, and woven in new and ingenious designs.

¶ Raglan and regulation models. Very English, of course. Which is to say, they are negligee in appearance and ample in their lines, the collars mere soft-rolling cascades of cloth. The best that London affords. Tailored by a house credited with that superiority in London which is ours in New York.

25.00 to 35.00

Saks & Company
Broadway at 34th Street

Vantine's

Special Prices for a Spring Sale

A Shower of Dainty Oriental Bargains Thick as the Cherry Blossoms of Mukojima

WHILE the cherry trees are bursting into bloom along the river banks of the Sumidigawa in Tokio, and the geishas dancing on the balconies of the Mukojima tea houses are celebrating the great floral festival, it is appropriate that very special attention be called to the representative Oriental house in this capital city of the Western world.

It begins this week with a series of *special Vantine values* which should attract every shopper in New York—resident or visitor. Utilities and luxuries are both represented—things innumerable for the Summer cottage, for the Summer costume, for the table, for the wedding and birthday gift, and for your own particular, personal ownership.

As the Easter lilies are blooming and the Easter gift is in mind, it will be well to look over the unlimited number of Vantine souvenir articles that bear a seasonable significance—from a beautiful basket of Oriental bonbons, spiced fruits and candied nuts, or a spray of Japanese artificial flowers, to a silken kimono or the hand-loom Oriental silk for a fashionable Spring gown.

Here are stone lanterns for the suburban garden and the country estate, tea sets and tea tables, Canton furniture for the porch or roof-garden at special prices unapproached elsewhere, a special sale of Canton blue-and-white table ware—the list is almost interminable.

Some of these prices will prevail all Spring. Others will disappear when the assortment of goods is exhausted. All, however, will tend to illustrate the immense versatility of Vantine's *at all seasons*, the unquestioned values always obtainable.

Everybody has *something* from Vantine's. And everybody *wishes* he had more. The path just now is showered with opportunities.

Values That Call You This Week to Vantine's

Vantine $3.50 Cotton Crepe Kimonos at $2.75

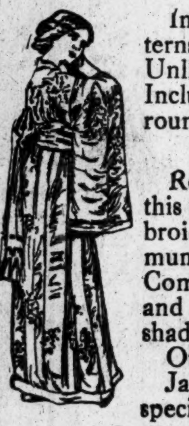

In attractive and exclusive patterns; cut and made in Japan. Unlike the American made kimono. Includes obi sash, sold the year round at $3.50, this week, $2.75.

Shaded Silk Kimonos

Regularly $20 and $25—priced this week at $15. Beautifully embroidered in wistaria, chrysanthemum, iris and cherry blossoms. Come in light blue, pink, yellow and apricot silk, light above and shaded darker below.

Other silk kimonos $10 to $175.

Japanese silk kimono jackets, special $7.50—regularly $10.

Send for our Booklet on Kimonos.

Vantine's Easter Novelties

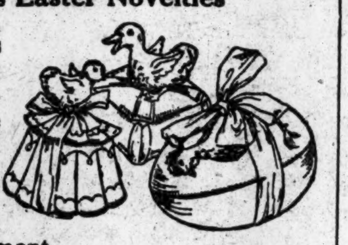

Bonbon dishes in Oriental shapes, filled with chocolates—very unique—at 40 cents, 50 cents, 75 cents and $1. Smaller Easter souvenirs at 10 cents—in the basement.

China and lacquer eggs from Japan, filled with ducks or chocolates and Eastern fruits and candies, 30 cents to $1.35. Japanese baskets, to be filled with Easter eggs, at various reasonable prices.

Vantine Automobile Scarfs $2.50 each

Made of resilient Japanese silk crepe, 2⅔ yards long, 27 inches wide. Comes back to original shape after use. Washable, fourteen colors packed in Japanese box for mailing.

Vantine evening scarfs, of Japanese silk, in all fashionable Summer shades. 1½ yards square. $1.50 each.

Vantine's Coffees and Condiments

Hundreds of women in and out of New York are acquainted with the excellence of Vantine's blend Yo-sa coffee, obtainable nowhere else. 40 cents a pound—in pulverized form and packed in air-tight tins. Its flavor is unusual. Once a customer always a customer.

Vantine's condiments include Japanese, Chinese and Russian crystalized fruits and nuts—odd Oriental confections and preserves—all unusually appetizing and reasonably priced.

Send for the Vantine Condiment Book.

Summer Bed Chamber and Drawing Room Screens. $5.00

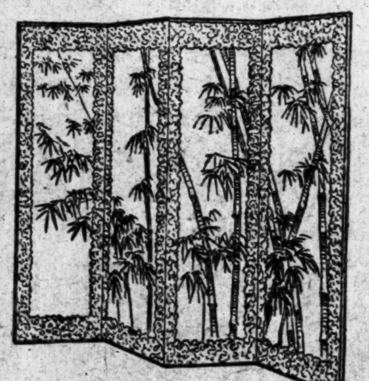

An extraordinary value in a four-fold cottage screen, made of split bamboo, with a Japanese design on each panel.

Also fireplace screens, three-fold, 42 inches high, satin panels, with silk embroidery—back painted with Japanese scene. Special price, $6; regular price $9. Silk, gold leaf and embroidered screens in great variety.

SILKS

Special Sale of Pongee

Chinese Hand-loom Pongee, extra heavy, woven to our order, 34 in. wide. Special, $2 a yard. Regular price, $3 and $3.50. Other Chinese Pongees at $1 to $4.50 a yard.

Hand-embroidered Canton Silk, very heavy, 29 in. wide, $6.50 a yard.

Plain Canton Silk, same quality, for skirts, $2.50 a yd.

Japanese Printed Silks, hand woven in Japan, dyed in Lyons. Very durable, rain-proof and spot-proof—in latest French colorings, 85 cents to $1.75 a yd.

Special Sale of Canton Table Ware—25 Per Cent. Off

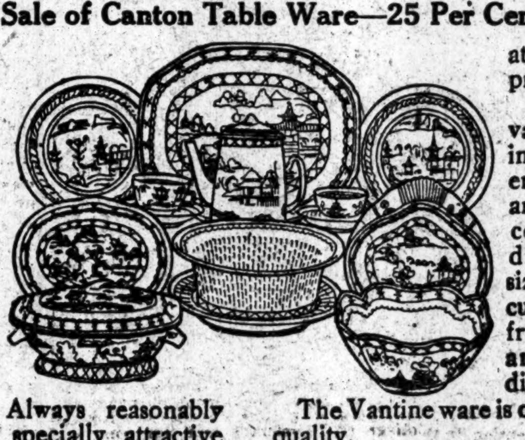

This is a sale that is watched for every year by our regular patrons. A much-prized blue and white ware which is regarded almost as a classic in the field of "open set" china. Always reasonably priced, it is specially attractive at these sale prices.

It includes various sizes in plates, covered dishes and platters, coffee and demi-tasse size cups, tea cups, pitchers, fruit dishes and pickle dishes.

The Vantine ware is of a superior quality.

Dinner plates, $6 doz., reduced to $4.50.
Cups and saucers, $6.50 doz., to $4.88.
12 in. meat platters, $1.25, reduced to 94c.
Soup tureen, $4, reduced to $3.
Covered vegetable dish, $1.25, to 94c.
Leaf pickle dish, 40c., reduced to 30c.

SHAWLS

Parasols and Handbags

Chinese Silk Crepe Shawls, all-over embroidered and fringed with silk, 36 in. square, $5, reduced from $7.50.

Canton Silk Shawls, hand-embroidered, heavy silk fringe, 36 in. square, $6.75, reduced from $10.50.

Other Oriental Silk Shawls up to $70.

Japanese Embroidered Hand Bags, silk, $2.50, reduced from $3.50, in all the Spring shades.

Pongee Parasols, with Japanese carved deer horn handles, $17.50 to $20. Vantine Sun Shades, for rain or sun, $8.50.

Special Sale of Summer and Oriental Rugs

For seaside cottages, country homes and porches, a collection of Japanese rugs unusually durable and appropriate, at special prices; and about 100 Vantine Persian rugs marked at prices which make them available for the same purpose.

Sakai Jute Rugs—Woven in Japan—Oriental Colors

1½ x 3 feet, 55 cents each
2 x 4 feet, $1 each
2½ x 5 feet, $1.50 each
4 x 7 feet, $3.50 each
6 x 9 feet, $6.75 each
9 x 12 feet, $13.50 each

Ikeda Japanese White Cotton Rugs—Very Durable

4 x 7 feet, blue and green figures, $3.50 reduced from $7
6 x 6 feet, blue and green figures, $4.50 reduced from $9
6 x 9 feet, blue and green figures, $8.00 reduced from $13.50
7½x10½ feet, blue and green figures, $10.00 reduced from $19.50

Also Persian Kurdistans, Mossouls and Kazaks, 3.9 x 7 feet, reduced from $25 and $28 to $15.50

Vantine's Canton Rattan Furniture

Write for booklet on this Canton Furniture

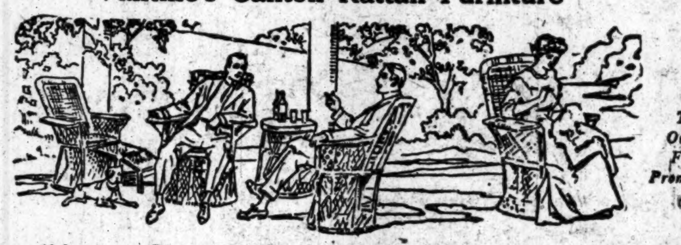

Out of Town Orders Filled Promptly

The well-known Chinese rattan chairs and tables, of great durability, flexible yet staunch—made under supervision of our representative in China. Without legs to mar porches or cut up lawns, the desirability of this furniture for Summer use is apparent, aside from its artistic merit.

Hour-glass arm chair, $5. Other shapes, $4.50 up. Reclining chairs, $12 to $13.50. Tea tables, $4.50 to $7.50. Jardiniere stand, or stool, $1.75.

Vantine's Orange Pekoe Tea

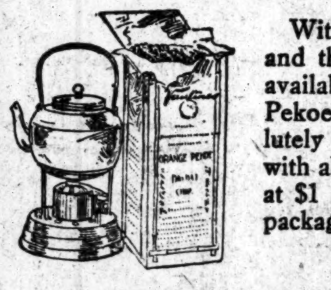

With the approach of the season for ice tea and the Summer five-o-clock on the porch, the availability of Vantine's celebrated Orange Pekoe Tea is most interesting. It has an absolutely individual flavor—the best we can find with all our experience in the Orient. It sells at $1 a pound, or 30 cents a quarter-pound package. Sample by mail if you wish it.

Send for Vantine Tea Booklet.

Vantine Bronze and Brass Lamps

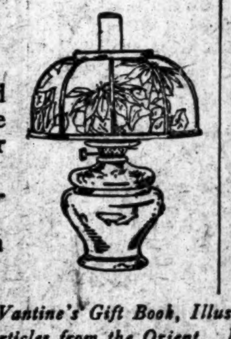

Familiarly known as "the house of a thousand lamps," Vantine's is prepared to furnish exclusive designs in reasonably priced lamps, either electrolier or oil. Oriental brass or bronze, from $6 up.

Japanese wicker lamp shades, appropriate for Summer use, from $2.50 up.

Geisha lamp shades, from $3 up—as shown in drawing. *Send for the Vantine Lamp Book.*

Chinese Teakwood Tables and Stands

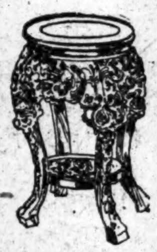

Price, $10
Formerly, $15

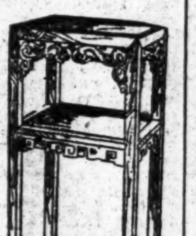

A false impression that these hand-made, beautifully carved Chinese tables are prohibitive in price is readily removed by these prices. Our Chinese representative supervised the making of these tables. The one on the right is 32 in. high, hand carved and has a 12x16-inch top, with a panel of Chinese marble set in.

The one on the left is a Jardiniere stand, exquisitely carved—19 inches high by 13½ inches diameter.

Vantine's Voyage and Easter Baskets

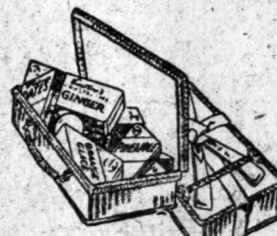

Just enough different from the usual confectioner's basket or box to awaken piquant interest. Oriental candied and crystalized fruits and nuts, chocolates and unusual sweets—or filled with more substantial condiments from the Far East. Daintily packed in Japanese baskets and tied with ribbons.

Vantine Voyage Baskets are delivered at the steamer with your card. Special boxes and baskets also made up for Easter. Prices range from 85 cents to $25.

Vantine's Draperies and Couch Cushions

For furnishing Summer homes, the Vantine stock of Oriental goods stands absolutely alone—unique in America.

Japanese Cotton Crepe Curtains, blue and white, $1 a pair.
Madagascar Grass Strips, 3 yards long, 30 inches wide, $1 a strip.
Java Print Curtains, $1 a pair. Oriental Curtains, $2 a pair, were $5.
India Print Bed Spreads, $4 each—serve as couch covers.
Oriental Covered Couch Cushions, $1, $2 and up to $50 each.
Anatolian Curtain Goods, a yard, 25 cents—usually 40 cents.
Cotton Crepes, 30 cents a yard. Japanese Chintzes, 50 cents a yard.
Shikii Drapery Silks, $1.50 a yard.
Japanese Stencilled Silks, 75 cents a yard.

Write for Vantine's Gift Book, Illustrating Over 200 Medium Priced Articles from the Orient. Mailed Free on Request.

Pongee Mandarin Coats

for Evening Wear

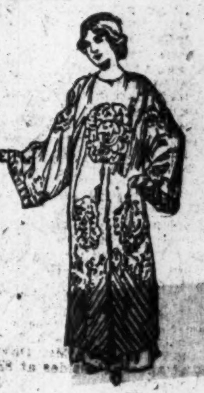

Particularly good for cool summer evenings. All over embroidered—fine quality Chinese pongee. Also furnished in silk crepe and Japanese habutai silk, richly embroidered in mandarin style. These coats will be much worn at the resorts.

From $35 to $75

Send for booklet of Mandarin Coats and Kimonos

Vantine's White Coral Bead Necklaces

Special Price

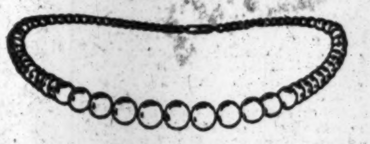

Through direct importation we are enabled to offer these rich coral necklaces at 50 per cent. less than ever before. All white, or dotted with pink, $4 to $25 a strand.

Also pink Italian coral beads, $6 to $100.

Special attention is invited to Vantine's silver necklaces, pendants and the fashionable long chains set with many semi-precious stones.

Japanese Artificial Flowers

for Easter

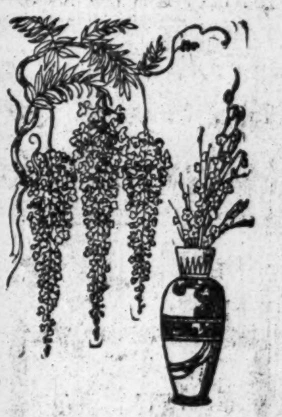

So near like the most perfect natural blossoms that one cannot tell the difference.

Wistaria,	$1 a spray up
Plum,	$1 a spray up
Cherry,	$1 and $1.50
Peach Blossoms,	$1.50
Weeping Plum,	$3
Weeping Cherry,	$3
Geraniums,	$1.50
Poppies,	$1.50
Peony, $1.50; etc., etc.	

Japanese Tea Set, $1.25

Usual Price, $2.00

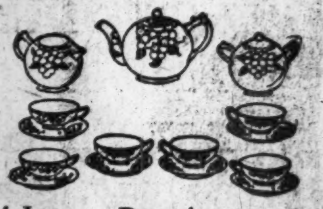

Includes tea pot, sugar and cream, six cups and saucers. Hand painted in a floral design. A very fair example of the modern ceramics of Japan. Doesn't pretend to be particularly valuable, but is in good enough taste for anyone's tea table.

Stone Lanterns for Gardens

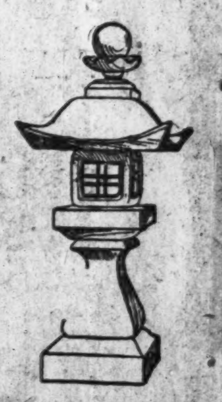

Imported by Vantine from the shores of the Inland Sea. Becoming very generally used in suburban landscape gardening. Extremely picturesque. From $25 up. Also stone water founts from Japan and Japanese Foo Dog images.

Send for the Vantine Booklet on Japanese Gardens.

A. A. VANTINE & CO.

The Oriental Store

1624 Chestnut Street, Philadelphia
Broadway and 18th Street, New York
360-362 Boylston Street, Boston

BARN[redacted]ES ALL E COMMITTEE

fficials Re-elected and His Plans for National Convention Adopted.

WILL DECRY THIRD TERM

State Platform Will Advise Against Granting One, Without Mentioning Roosevelt by Name.

The Republican State Committee met yesterday at the Republican Club and reorganized under the direct primary law by re-electing all its old officials. William Barnes, Jr., was continued as Chairman of the committee, and this will give him control of the regular Republican campaign in this State. Lafayette B. Gleason was re-elected Secretary and H. H. Bender Treasurer of the committee.

Mr. Barnes's name was put in nomination by Borough President George Cromwell of Richmond. When the former Chairman's nomination was put to a vote Mr. Barnes was declared the unanimous choice of the committee.

"In accepting the Chairmanship of the committee for the coming term, I naturally revert to the action of this committee in January last year when I was first elected," said Mr. Barnes. "It came after a period of disagreement which has happily disappeared. To-day there is no division in the party organization. Since my election we have been successful in one campaign. Now we approach another election which is of great concern to us all, and in which, I am sure, we are all determined to perform the best services we can to our party.

"It is clear to me," Mr. Barnes added, "that the principles on which we will make our fight this year will be the fundamental principles of the Republican Party. These are the principles which have made it responsive to real public opinion and not to public opinion which is apparent and not real."

Mr. Barnes's speech provoked vigorous applause and no dissent. Among those present was ex-Gov. Odell, who has not attended a meeting of the State Committee for three years. Mr. Odell in discussing his return to political life told a friend that he "was not very far back." This was taken to indicate that he had no aspirations to be vested with his oldtime political influence.

After the meeting of the State Committee, which did not last long, and at which in addition to electing officers, rules of procedure were adopted, Mr. Barnes invited the members to join him at luncheon in the club. One of the rules adopted will prevent the committee for a year to come, or until the new rules are amended, from indorsing any candidates for public office.

At the luncheon, the convention which the Republicans will hold at Rochester next week was discussed. The programme for the convention has been completed, it was declared. The State Committee will meet on Tuesday forenoon to make up the temporary roll of the convention. The convention will meet at noon that day to organize. President Nicholas Murray Butler of Columbia University will be Temporary Chairman of the convention and will deliver the "keynote" speech. Mr. Barnes plans to become Chairman of the Committee on Resolutions. To this committee will fall the most important function of the convention. It will frame resolutions outlining a "conservative" National platform which will be recommended to the Republican National Convention in Chicago. Another resolution will declare against a "third term" for Col. Roosevelt without, however, mentioning the Colonel's name. Another resolution will indorse the Administration of President Taft. It is not likely that the delegates at large will be pledged to President Taft. Mr. Barnes and his friends do not believe that such action would help the President on election day. It was declared yesterday that there was no need for any such action, since the primaries had disposed of any chance Col. Roosevelt had of coming to the National Convention with the support of his own State.

Dr. Butler, who is considered a forceful speaker, will occupy the first session of the convention. He will urge the Republicans to cut loose from latter-day heresies and return to the principles that, he will declare, have made the party successful. The Committee on Resolutions will take up the afternoon of the first convention day, and probably the evening, thrashing out the question of what shall go into the National platform, and incidentally listening to suggestions from any of the delegates who may have suggestions to make.

On the second day the committee will report. Speakers from all parts of the State—among others, United States Senator Elihu Root, ex-Gov. Frank Black, William M. Ivins, Job E. Hedges, and President Jacob Gould Schurman of Cornell—will address the delegates. Different phases of the prosposed platform will be discussed by seven or eight speakers, if Mr. Barnes's plans are adopted.

It has not been definitely settled who will be delegates at large, but Nicholas Murray Butler, Frank S. Black, Elihu Root, and William Barnes, Jr., have been suggested for the place.

WOODRUFF IN THE SADDLE.

Puts Through His Ticket for Kings County Committee.

Timothy L. Woodruff took charge of Republican affairs in Kings County yesterday and put through his ticket for officers of the Republican County Committee with much more ease and less opposition than had been expected. His ticket was arranged in the afternoon at a meeting of the Executive Committee and consisted of Chairman Alfred E. Vass, Vice Chairman Frederick W. Rowe, Treasurer Alfred M. White, and Secretary Reuben L. Haskell.

County Clerk Charles S. Devoy was elected Chairman of the Executive Committee to succeed Marcus V. Campbell in the afternoon, and only one of the twenty-three leaders in the committee voted against Mr. Devoy.

In the evening, however, with more than 1,000 members of the General Committee present in Prospect Hall, the election of the Woodruff slate did not move so easily. All went well till Mr. Haskell was nominated. Then John McCrate proposed John H. Campbell, leader of the Fifteenth District, who was elected to the post last Fall. Treasurer White sided with McCrate, and there was a stormy time in the meeting till Mr. Campbell withdrew his name. His friends voted down a proposal to have the Secretary cast one vote for Mr. Haskell, however, and Leader Woodruff exclaimed angrily: "Oh, put Campbell in nomination. I don't believe he'll get 100 votes."

The Campbell forces immediately offered his name again, and a vote by roll was taken. Only 542 of the more than 1,000 members voted, the others appearing afraid to commit themselves to either side. The result was 302 votes for Haskell against 242 for Campbell.

McCOOEY HAS HIS WAY.

Dove of Peace Roosts Over Kings County Democrats.

The Democratic General Committee of Kings County, elected under the new primary law, met last night and organized. Although some bitter feeling was shown in the primary election in a number of the districts last week, peace prevailed in the meeting, the so-called insurgent leaders making no attempt to upset the programme as arranged by County Leader John H. McCooey and his lieutenants of the majority faction.

As the committee under the new law is considerably more than double the size of the old committee it was found necessary to hold the meeting for the first time in many years in a place other than the Jefferson Hall headquarters in Court Square, the auditorium of which is a small one. It took place in Saengerbund Hall, Smith and Schermerhorn Streets. All the officers holding in the old committee were re-elected. They are: Chairman—James D. Bell; Vice Chairmen—John J. Dorman and M. J. Grady; Coresponding Secretary—Michael J. Cummings; Recording Secretary—Frank V. Kelly; Treasurer—Julian D. Fairchild.

At a meeting of the Executive Committee, held in the afternoon, John H. McCooey was re-elected Chairman of that body. The General Committee last night voted to contribute $250 to the Thomas Jefferson memorial fund.

WARD HOLDS HIS PLACE.

Re-elected Chairman of Westchester Republican Committee.

National Committeeman William L. Ward of Port Chester was chosen for the tenth time Chairman of the Westchester Republican County Committee yesterday. The County Committee met at White Plains, and prominent Republicans from all parts of Westchester were present. The names of Theodore Roosevelt and President Taft ware not mentioned at the meeting, although it was generally conceded that Mr. Ward was in favor of the nomination of Col. Roosevelt.

In addition to Mr. Ward, the other officers elected were John J. Brown of White Plaint, Secretary, and William Archer of Mount Vernon, Treasurer.

PRIMARIES BEFORE COURT.

Grenner of 27th Assembly District Asks That Result Be Set Aside.

Louis S. Grenner, who was defeated for Republican leader of the Twenty-seventh Assembly District at the recent primary elections, asked Supreme Court Justice Bischoff yesterday to set the primary aside as being "permeated by fraud." The Justice took the petition under advisement.

Philip Hahlo, counsel for the Board of Elections, asserted that no fraud had been shown, and that a new election would entail the creation of a dangerous precedent. B. W. D. Brown, Republican leader of the district, said in court that he and his associates were entirely willing to have a new election ordered.

PORTLAND'S VOTE CLOSE.

Official Count Before It's Known Who Gets the Delegates.

PORTLAND, Me., April 2.—Only the count of votes at the First District Republican Convention, to be held in this city to-morrow afternoon, will determine whether the two delegates to be elected to the National Convention will be for Col. Roosevelt or for President Taft.

The Roosevelt supporters to-night claimed 163 delegates in the convention, which would be a majority of 10. Taft supporters say that some small York County towns which the Roosevelt men put in their column are really on the Taft side and will give a small margin for the President.

GROUND WORK LAID FOR LAUNDRY TRUST

Six Big Flat-Work Plants Merged Into the Great Eastern Laundry Company.

CAPITALIZED AT $1,300,000

Eight Other Plants May Be Invited to Join It—75 Small Laundries to Combine for Defense.

Following the unsuccessful attempt several months ago to form a laundry trust in this city, six of the big flat-work plants have now combined into the Great Eastern Laundry Company, with a capital of $1,300,000. The announcement was made yesterday by Max Oscher, a financial agent of 60 Broadway, who promoted the consolidation. A pooling of interests long has been the ambition of many of the proprietors of big laundries, especialy those who do the work for the many small hand laundries throughout the city, for lack of co-operation, ruinous competition, and uneconomical methods have put some firms in a bad way. There were bickerings among the laundrymen, and the recent strike of laundry workers found them in ill-shape to fight the demands of their employes.

Even while the strike was under way the laundry owners began to plan a merger. The six laundries in the new company are the New Work, 20 Bergen Street, Brooklyn; E. C. Pewtress's, Eleventh Street and Third Avenue; the Anchor, 1,165 First Avenue; Preuss's Laundry, 1,152 St. Nicholas Avenue; Manhattan, 278 Green Street, Greenpoint, and the Phoenix, 16 Lexington Avenue, Brooklyn. The general offices of the new company are at 60 Broadway. The officers are: President—E. C. Pewtress; Vice Presidents—Max Preuss and John Marks; Secretary and Treasurer—John Weber.

The six companies form a nucleus for a greater organization, it is said, and already negotiations are under way to bring other laundries into the merger. There are eight or more other large plants. Each proprietor of a laundry merged into the Great Eastern Company is a holder of stock in proportion to the value of his plant and the amount of its profits. The owners of the merged laundries are managers for the plant under the new consolidation. Their salaries are from $5,000 a year downward, graded according to their profit showing and their contribution to the new company.

Of the capital subscribed, Mr. Oscher said yesterday $60,000 has been set aside as a fund to be devoted to enlarging present equipment and for the purchasing of other plants. The organizers of the Great Eastern Company are ambitious, and their plans include the purchase of up-to-date machinery, the rebuilding of plants, and a system of administration which will reduce running expenses to a minimum.

"This is not an attempt to raise prices," Mr. Oscher said. "It is rather an attempt at economical administration of the business, before ruined by under-hand competition; an effort to furnish sanitary conditions for the workers."

The National Laundry Journal announces that about seventy-five of the small plants are preparing to combine, form their own trust, establish a big rough-dry plant, and do their own work.

ALABAMA FOR UNDERWOOD.

Congressman Hobson Also Renominated at State Primaries.

BIRMINGHAM, Ala., April 2.—Delayed returns from yesterday's State Democratic primary election indicate that Congressman Richmond P. Hobson of the Sixth District, and Congressman William Richardson of the Eighth, were renominated. The contest between John W. Abercrombie and V. L. Atkins for Congressman-at-Large is so close that an official account will probably be necessary.

In the Second District, Congressman Dent has defeated O. C. Wiley. Congressmen from none of the other districts were opposed.

The electors returned practically unanimous instructions to State Convention delegates to support Congressman Underwood for the Presidential nomination.

SURE VERMONT IS FOR TAFT.

No Truth in Roosevelt Claims, Says Republican Chairman.

Special to The New York Times.

WASHINGTON, April 2.—A telegram was received by the Taft managers to-night from F. C. Williams, Chairman of the Republican State Central Committee of Vermont, in which he reports:

> There is not a word of truth in the story that Vermont has gone for Roosevelt. No honest man in Vermont who knows the facts claims the State is for Roosevelt. The report must have been sent out with a deliberate intent to deceive, and possibly as a cover for operations not in the open.
>
> Understand that Dixon is coming to Vermont to stop the Taft men from stealing it. The men who are elected for Roosevelt can not be bought, and there are no Taft supporters in Vermont who would try to buy any of them. In most of the towns the question of Taft or Roosevelt was squarely raised and the result not questioned by any one, and the returns from the different counties are not questioned by the Roosevelt men in each county.
>
> Theodore Roosevelt should not allow his manager to insult the people of Vermont by charging that he will not get a square deal from those who were his loyal supporters for seven years, and who are now supporting the man he recommended as the best man in the country for the position, because they believe that President Taft has fully justified Col. Roosevelt's statement.
>
> The majority for President Taft in the First District and in the State Convention as shown by the first returns, has not been materially altered, and Taft leads in the delegates in the Second District, with a few towns not heard from.
>
> F. C. WILLIAMS.

AGAINST MINNESOTA PRIMARY

State Republican Committee Rejects the Plan by 28 to 7.

ST. PAUL, Minn., April 2.—The Presidential preferential primary plan was rejected at a meeting of the State Republican Central Committee here to-day. On a motion to table a resolution providing for the plan, the vote stood: Aye, 28; nay, 7; not voting, 2.

The State convention will be held in Minneapolis on May 16.

The rejection of the Presidential resolution is looked upon as a victory for the State administration forces. The proposal to hold a preferential primary was made by Walter L. Houser in a letter to the State Chairman.

While the Republican State Committee was still in session to-day, the Executive Committee of the State Republican Progressive League went into session to offset, if possible, the action taken by the administration forces.

C. H. Richter, Chairman of the Progressive Executive Committee, said steps would be taken immediately to prevail upon the Governor to convene the Legislature in extraordinary session to pass a Presidential preferential primary bill.

GARDNER ELECTED SENATOR.

Maine Legislature Names Him for Remainder of Present Term.

AUGUSTA, Me., April 2.—United States Senator Obadiah Gardner, (Democrat,) received a large majority of the votes cast in both branches of the Legislature to-day for the election of a United States Senator to serve for the remainder of the term ending on March, 1913.

The vote was: Senate—Gardner, 20; Frederick A. Powers, (Republican,) 6; two Senators paired. House—Gardner, 78; Powers, 50; six pairs.

Senator Gardner was appointed by Gov. Plaisted upon the death of Senator William Frye, Republican, to serve until the Legislature should choose a successor.

CINCINNATI FOR TAFT.

Hamilton County Central Committee Indorses Him.

CINCINNATI, Ohio, April 2.—A resolution indorsing President Taft and favoring his renomination was unanimously adopted at a meeting of the Hamilton County Republican Central Committee to-day.

This is President Taft's home county, and every mention of his name by the speakers was enthusiastically cheered.

Republicans Retain Jamestown.

JAMESTOWN, N. Y., April 2.—The entire Republican ticket was chosen at the city election to-day, with the exception of one Alderman. Mayor Samuel A. Carlson was re-elected for a third term by 1,030 plurality over B. W. Hayward, Democrat. The new Council will consist of eleven Republicans and one Socialist.

APPELLATE DIVISION TO BE INVESTIGATED

Senate Codes Committee Will Examine How It Uses Its Power Over Supreme Court.

JUDGES ARE DISSATISFIED

They Allege Favoritism Shown in Assignments to Special Term—Many Fat Refereeships Involved.

The Appellate Division of the First Department of the Supreme Court will be the subject of a legislative investigation this summer. In the closing hours of the legislative session an amendment was passed to the annual supply bill appropriating $5,000 for the purpose of such an investigation by the Senate Codes Committee. The amendment was fathered by State Senator Stephen J. Stilwell of the Bronx.

The investigation follows an agitation begun by several of the Justices of the Supreme Court in New York County. This agitation found expression in an amendment to the Constitution of the State, which was submitted to the voters and defeated at last Fall's election. This would have enabled the Legislature to take away from the Appellate Division the power to assign Supreme Court Justices to sit in various parts of the court.

According to a statement made by one of the Justices at the time this amendment was up for consideration, the power of the Appellate Division has been abused by the appointment of favored Justices to sit in Special Term, where receivership and refereeship patronage is dispensed. It was also charged that certain Justices enjoyed the privilege of selecting their own vacation times, while others were compelled year after year to serve during the Summer. Another matter which has been the subject of complaint has arisen out of the assignment of certain Justices to sit in the Criminal Branch of the Supreme Court. Assignments which have been made for some time have been suddenly altered without explanation when certain trials have been on the calendar.

The investigation of the Appellate Division is subject to a concurrent resolution of the Legislature passed on March 29th, "to investigate the method of fixing the times and places of holding trial and Special Terms of the Supreme Court and designating the Justices to hold said terms and the rules adopted by the Appellate Division of the First Department." Senator Stilwell at first wanted $10,000 appropriated for the investigation, but Senator Frawley and Assemblyman Whitney refused to allow more than $5,000.

Committees representing the Justices of the Supreme Court in this county have been before the Legislature several times to ask that the power of the Appellate Division be curtailed, and their statements before legislative committees as to alleged abuses will furnish the basis for the investigation. Among the statements made by the Justices is that assignments from above work for the law's delays, since a Justice may sit only in the part to which he is assigned, and when his calendar breaks down may not relieve the calendar in crowded parts by calling cases from it before him.

J. M. Gidding & Co.
OUTER APPAREL • MILLINERY • FURS
FOR WOMEN, MISSES and JUNIORS

The splendid growth of this business is due to the fact that women well informed on matters of Dress have found in this establishment *Fashions of the highest standard* coupled with *prices that are gratifyingly sensible.*

We cannot emphasize too strongly this fact: The Gidding label solves the problem of both QUALITY and STYLE, offering *custom service* and real *individuality of style*—with *ready-to-wear convenience.*

Extra preparations have been made to take care of this week's orders for Easter wear—fitting and alteration facilities being greatly increased, so that deliveries can be made in time for Easter Sunday.

Fifth Avenue at 46th Street

Spring Underwear

The best material for this time of the year is **Merino**—warm enough, but not heavy; soft and absorbent, but not oppressive.

American Hosiery Co
Merino Underwear

is the finest, as everybody knows; and it fits—fits everywhere, not just around the chest.

Made in a variety of lengths and waist sizes. No wrinkling or "bunching" but perfect comfort everywhere.

TRADE "NO BETTER IN THE WORLD" AMERICAN HOSIERY UNDERWEAR MARK REG. U.S. PAT. OFF.

For Sale by Leading Stores
or write to
American Hosiery Co.,
225 Fourth Ave., New York

HIGGINS & SEITER
LARGEST CHINA AND GLASSWARE
RETAILERS IN THE WORLD

Great Removal Sale

Offering Our Entire Vast Stocks of Fine China, Cut Glass, Table Glassware, Bric-a-Brac, Lamps, and Related Wares

At Radical Reductions From Our Low Regular Prices

It is no exaggeration to state that this is the greatest China and Glassware event which has ever been inaugurated in this country.

Prior to our removal to the **New Higgins & Seiter Building**, now in course of construction at **Nos. 9 & 11 East 37th Street** (opposite Tiffany & Co.), we will make **absolute and positive reductions** on our entire stocks of **10% to 50%** from our usual low prices. As examples of what these reductions mean, read on—

SALE DISCOUNTS:
Dinnerware—10% to 50%.
Imported and Domestic Glass Stem-ware—10% to 50%.
Cut Glass—10% to 25%.
Imported Glass Novelties, Hock Glasses, etc.—10% to 50%.
French Novelties, Cups and Saucers, Plates (both English and French)—10% to 50%.
Bric-a-brac—25% to 50%.
Brass Goods—10% to 50%.
Silver Deposit and Sheffield Ware—10%.
Toiletware—10%.
Chinese Goods—50%.
Teakwood—10%.
House Furnishing Goods—10%.
Lamps—10% to 50%.

Dresden Ware—One-fourth Off
A Special Table of these artistic wares has been arranged for those seeking attractive table decorations and suitable Gifts.

Cups and Saucers—Half Price
A large collection of beautiful art pieces from the Royal Vienna Pottery and all the celebrated English factories at half price.
Another table is filled with exquisite Cups and Saucers of finest quality—at one-fourth off.

Odds and Ends of Fine China
A large Table filled with innumerable pieces of high-grade China—at half regular prices.

Fine Imported Dinnerware

Limoges China—	
Superb Set of 115 pieces, in beautiful Persian border decoration. Regularly $300 per Set; at	$175
White-and-gold Set of 104 pieces, with heavy coin-gold border and solid gold handles. Regularly $122.60; at	$91.95
White-and-gold Set of 100 pieces; very fine quality. Regularly $85.20; at	$63.90
"Open-stock" Set of 100 pieces, in one of the best-selling patterns we ever imported—dainty decoration of clusters of pink roses entwined with leaves, with heavy pearl-gold edges and handles; fine quality. Regularly $52.45; at	$44.50
English China—	
Magnificent White-and-gold "Cauldon" Dinner Service of 100 pieces—a splendid example of this famous ware. Regularly $190.20; at	$126.80
Many Other Dinner Sets at Equally Attractive Prices—including an Imported China Dinner Set of 109 pieces in a handsome Greek key design; regularly $43.05; reduced to	$32.30

Baccarat Glassware Set
Consisting of a dozen each of Goblets, Saucer Champagne, Claret, Wine and Cordial Glasses of fine quality, in rich encrusted-gold decoration. Regularly $72.50; at $54.50

Fine Glassware—Half Price
A Special Table of Cocktail, High Ball, Wine and Liqueur Glass Sets—at half price. For example, there is a High Ball Set, each glass having a cut base surmounted by a rich coin-gold inlay of rye blossoms. Regularly $39.75; at $19.88

"BUY CHINA and GLASS RIGHT"
West 21st. and 22d. St. Just East of Sixth Avenue.

All Ready for Easter
At the Brill Store

The Brill Twenty Suits and Topcoats at $20, and the Brill Specials at $15. The biggest values we have ever offered at these prices, just a little bit more for your $15 or your $20 than we have ever given before, and the largest and most beautiful assortment of new styles, colors, patterns and fabrics that we have ever exhibited.

Buy Your Easter Suit at Brill's

Brill Brothers

BROADWAY, at 49th St. 279 BROADWAY, near Chambers St.
47 CORTLANDT ST., near Greenwich. 125th STREET, at 3d Ave.
UNION SQUARE, 14th Street, West of Broadway.
Harlem Store Open Evenings.

Smith Gray & Co.
Foremost Clothiers Since 1845

In the Smith Gray & Co. Spring assortment of fine tailored garments in distinctive models and exclusive fabrics, there is everything that tailors of the better grade can give you—with the wait left out.

By all means see the exclusive West of England velour worsteds and special weave serge suits at 35.00 and 40.00—the smart style special custom fabric suits at 30.00 and the unusual showing of Suits and Spring Coats at 25.00—our Fulton Guard belted back Spring coats in twenty-five exclusive styles, six distinctive models, at 25.00

These specially created values cannot but be of unusual interest now.

Just in time for Easter. The first thousand of our famous 20.00 & 22.50 value suits now ready at............ 15.50

This is a value not equalled outside the Smith Gray & Co. stores. Choice is to be had from new grays, brown and olive shades; English, college and Fifth Avenue models—the assortment is particularly strong in specially created designs for young men.

Spring Coats Special.

Included are dressy models in black and Oxford, as well as smart new shades of grays, browns and olives in tweeds, velours and cheviots in business, raglan and motoring models.

Spring Coats, values to 22.50 (broken sizes)	12.50
Spring Coats, value to 22.50	15.50
Spring Coats, silk lined, standard 25.00 values	18.50
Spring Coats, silk lined to edge and cravenette Raincoats	20.00

Spring Suits Special.

Exclusive custom fabrics, cut on English, college and Fifth Avenue models.

Spring Suits, values to 22.50	15.00
Spring Suits, values to 25.00	17.50
Spring Suits, values to 30.00	21.00

Motor Clothes for Owners and Chauffeurs
Your Charge Account Is Solicited.

Smith Gray & Co.

Two Brooklyn Stores: Fulton St. at Flatbush Av. Broadway at Bedford Av.
Two New York Stores: Broadway at Warren St. Across from City Hall. 5th Av., Bet. 27th & 28th Sts.

ONLY A FOREIGN WAR WILL LURE DIAZ BACK

Ex-President Declares in Madrid He Will Not Return Unless the Republic Is Attacked.

TAKES LUNCHEON WITH KING

Rebels Under Campa Begin Attack on Parral—Exodus of Foreigners from Mexico Is Resumed.

Special Cable to THE NEW YORK TIMES.

MADRID, April 2.—Porfirio Diaz, the deposed President of Mexico, will never return to his native country, save in case of war between the republic and some other nation. The aged warrior and politician declared to-day, while at luncheon with the King and Queen, that he would not under any consideration return to the land from which he had been banished, unless more turbulent conditions arose than could be brought about by internal revolt.

Gen. Diaz and his wife were received to-day by King Alfonso and Queen Victoria, who had invited him to luncheon. Porfirio, the grandson of Gen. Diaz, became a great favorite in the palace. It is probable that Gen. Diaz will reside hereafter in Barcelona.

When asked for an expression of his views on the present Mexican situation, and whether he would return to that republic in case of another crisis, he emphatically declared:

"I will never go back to Mexico, except in case of a foreign war."

HOLD-UP STARTS EMIGRATION.

Flight of Foreigners from Pachuca Has Been Resumed.

(From a Special Correspondent of the Central News, London.)

MEXICO CITY, April 2.—As an outcome of the shooting up of a passenger train on the Cuernavaca division of the National Lines Saturday, mining men are quitting Pachuca. The Real Del Monte Mining Company is supplying its employes, their wives and children with transportation out of that district, and out of the country if desired. The emigration of foreigners has begun again, extra Pullmans being needed to carry the persons who wish to leave.

Reports that a general suspension in the Pachuca district is imminent are denied. A well-informed mining man says that the large companies there are supplied with dynamite for two months, which will enable them to continue the operation of their own plants and help the smaller concerns. The mines employ 15,000 people.

The Interoceanic Railway has suspended its freight service between Mexico City and Vera Cruz. Officials of the Mexican Railway report traffic conditions normal on their line to Vera Cruz. The track, destroyed by the bandits Friday, has been repaired.

DE LA BARRA REACHES HAVANA.

Was Asked to Stay Away, He Says, But Returns as a Private Citizen.

HAVANA, April 2.—Francisco de la Barra, ex-Provisional President of Mexico, arrived this afternoon from Europe on the steamer Fuerst Bismarck and was met by Señor Godoy, the Mexican Minister. In explanation of his return to Mexico he said:

"I am going back because my foreign mission is ended and simply in the capacity of a private citizen without any political aspirations. I am willing to serve my country as any other patriotic citizen, but am unable to express any opinion on the political conditions, owing to my long absence. I have absolute confidence, however, in the stability of Mexican independence and in the great future of the country.

"Before I left Paris certain political elements requested me to defer my return, to which I replied that I intended to return in accordance with my rights as a private citizen."

Señor de la Barra will resume his voyage to Vera Cruz late to-night.

REBELS ATTACKING PARRAL.

Vanguard of Orozco's Forces Also Begins Its Southward March.

Special to The New York Times.

JIMINEZ, Mexico, April 2.—Gen. Campa's army of a thousand rebels, with two machine guns and a cannon, engaged the Federals of Gen. Soto and Col. Villa in a battle at Parral, which continued through the day.

Firing began at daybreak, the rebels attacking Col. Villa's force of 300 men encamped on La Prieta Hill, overlooking the city. After a vain attempt to force the Federals from the hill Campa ordered the machine guns up to within a thousand yards of the enemy. This seemed to dishearten Villa's men, who could be seen scattering for cover. Campa then ordered a detachment to the south of the city to engage Soto, who was routed from his camp.

A telegram from Campa to Allenda stated that he would enter Parral before noon. He is trying to surround and capture Villa if possible.

The southward movement of the rebel army began to-day with a vanguard of 1,000 men under Gen. Fernandez. Gen. Salazar will follow to-morrow with 2,000 troops. These forces will keep in touch and join for the attack on Torreon.

Jiminez will be continued as the base of operation until the campaign in the north seems to be won.

The rebel army seems stronger than it was two weeks ago. The rebels captured considerable ammunition from Aubert during the three days' conflict; also two mountain guns and two howitzers. Where most of the other ammunition is coming from the officers will not tell.

Emiliano Zapata and Gen. Orozco are now working together. Zapata has placed himself and his army at the disposal of Orozco, a letter dated March 14 having been received to that effect.

PASSOVER FEAST LIMITED.

Young Women's Hebrew Association Forced to Refuse Accommodation.

The Young Women's Hebrew Association, Lexington Avenue and 100th Street, was besieged yesterday by scores of applications from young women who desired places at the seder night service, which was repeated last night. The attention of the young women to the Passover supper and ceremonies was attracted by an account in yesterday's TIMES of the Monday evening service, which stated that it would be repeated. Numbers of girls came in person, but a still larger number of requests came in by telephone from young women who had no place to participate in the Passover festivities.

Miss Sophia Berger, Superintendent of the home, had to tell the applicants that all the fifty places mentioned in THE TIMES had been filled. She hoped that next year, she added, the association would be in its new building, for which a whirlwind campaign to raise $200,000 in two weeks will be begun on April 11.

"Heartbreaking as it is to be obliged to turn homeless young women, living, some of them, in a strange country, away from participation in the festivities so dear to their race and religion, still it is no new thing to me," she said yesterday. "Each year I am obliged to refuse more than 200 girls who ask for shelter in our dormitory. Hardly a day passes that I am not obliged to deny the application of several girls for enrollment in our educational classes, which offer the ambitious a chance to raise their earning capacity. Many times I am compelled to close the doors of our small assembly room on an entertainment night and bar out fun-hungry girls who could have been amused in a larger auditorium.

"I hold out to all of them the hope of what we shall be able to do in our new building. I feel that we have only to get our cause before the public to get a hearty response to our appeals.

"At present our dormitory offers lodging and board at $3.50 a week to respectable girls who are homeless and otherwise could not obtain decent accommodation. Even this small amount need not be paid at once. We often tide girls over periods of stress and permit them to make good as their savings increase.

"The temptations besetting girls earning only $5 or $6 a week need no defining. Our association, with its pleasant dormitory and dining room, is a preventive of evil and tragedy. We want to extend its shelter further and keep with us longer girls whose earning capacity has increased, but whom we now have to turn out to make way for their more needy sisters."

The committee in charge of the building fund campaign received yesterday a letter from Col. Theodore Roosevelt heartily indorsing the plans to erect a new building. He was familiar, he said, with the Young Women's Christian Association, and believed that the Young Women's Hebrew Association should have as ample a material equipment for its work. The committee also received a letter from C. D. Hilles, secretary to Mr. Taft, expressing regret that the President could not spare time from his engagements to lend an impetus to the building fund campaign.

A meeting of the Campaign Committee will be held this evening at the home of the President of the association, Mrs. Israel Unterburg, 11 West Eighty-sixth Street.

TWO WIDOWS CLAIM ESTATE.

Collis Divorced One to Wed the Other, Whose Divorce He Caused.

A legal fight for possession of the estate of $150,000 left by William Patrick Collis of this city, who died on May 6, 1910, leaving a widow and four daughters, has been started by two women of Des Moines, Ia., each of whom says she is the wife of John Collis, brother of William Patrick Collis, and who agree that the fortune left by William Patrick Collis was really that of John Collis, for whom the brother was supposed to hold it in trust.

As long ago as June, 1910, Clarence J. Shearn, in behalf of John Collis, gave notive to the savings banks and the Equitable Life Assurance Society which held funds of William Patrick Collis not to deliver any of the funds to others than John Collis, for whom they had been held in trust. Nothing was done subsequently, however, and in March, 1911, John Collis died. Yesterday the Emigrants' Industrial Savings Institution asked Supreme Court Justice Bischoff to make all claimants parties to the suit so that the bank might be relieved of liability and allowed to deposit with the court all funds now held by it in the name of William Patrick Collis. Justice Bischoff reserved decision.

John Collis ten years ago was reputed to be one of the wealthiest men in Des Moines. His brother here held an important post with Arnold, Constable & Co. John was sued by Elmer Cox of Des Moines for alienation of Mrs. Cox's affections and he obtained a $5,000 verdict. Collis filed a petition in bankruptcy. In the hearings before a referee it was alleged by Collis' creditors that he had turned over all his property to his brother so as to become judgment proof. The referee decided in his favor, however. Then Collis divorced his wife and married Mrs. Cox, then also divorced.

Mrs. Cox is one party to the suit against the estate of William Patrick Collis and Collis' first wife is the other. The first Mrs. Collis alleges that the divorce obtained by Collis was illegal because of defective service.

COAL MEN DEMAND UNION RECOGNITION

In Wilkesbarre District Wage Increase Alone Won't Bring Peace.

INDEPENDENT FAVORS THEM

J. C. Haddock Thinks Their Demands Fair—Dynamite Explodes at Clerk's Home—Aliens Arrested.

Special to The New York Times.

WILKESBARRE, Penn., April 2.—Indications that the miners will stand solid for a recognition of their union came today when 3,000 workers, at a meeting in Nanticoke, greeted the name of President George F. Baer of the coal operators with hisses and cat calls and declared that they were ready to fight to have their organization recognized. Demonstration arose when William Baxter, a National organizer of Iowa, asked the men:

"Do you want to accept a 10 per cent. increase in wages and return to work without a strike?"

There was an outburst of enthusiasm, and the men sang out:

"We don't! We don't want any increase! We want recognition of the union!"

The meeting had been called in order that the difference between a suspension and strike order might be properly explained to some of the men who were misinformed on the subject. Mr. Baxter declared before the question was put that the operators would undoubtedly offer a wage increase, and the mine leaders were exceedingly anxious to know the spirit of the men. There was such a united response to his question that all doubt as to the intention of the men was eliminated. It was plain that only recognition will suit them.

John C. Haddock, independent operator and President of the Plymouth Coal Company, favors recognition of the union and the building of the organization on a wider scope for the purpose of making it more fraternal and beneficial. Mr. Haddock declared to-day:

"If there is a strike this year, I do not expect to look for any guards outside the miners' ranks. I want union men to guard my property, for the reason that I believe they will render me better and more efficient service than any imports I could bring here. I realize that they would render me better service than any municipal or State officers.

"I believe the union should be recognized. The men have just as much right to organize for protection as the companies. The organization as it exists today is a splendid one, but I want to see it grow. There is no reason in the world why it should not widen its scope fraternally and beneficially. Such steps as are necessary should be taken to create a fund from which widows and orphans could be properly cared for. Other organizations are doing this, and they think that it is a wonderful help. There should be some means provided for paying the union men sick and death benefits."

PHILADELPHIA, April 2.—Sentiment among the workers in the anthracite region seems to be crystallizing in favor of prolonging the lay-off until the operators grant recognition to the union. Both operators and miners, however, seem content to await the result of the conference to be held in this city April 10, and none of the large companies made any attempt to work their breakers to-day.

The Kathryn colliery, owned by Cleveland capitalists, situated about ten miles west of Shamokin, at the extreme end of the hard coal field, operated its breaker yesterday, but the slate picker boys refused to work, and the bosses and outside hands were obliged to do their task.

While peace prevailed generally throughout the coal fields there were several instances of violence reported in the course of the day. At McAdoo, near the Hazleton region, a fire boss employed in one of the collieries near that place was probably fatally injured in a fight. Another mine worker abused him for going to work, and in the struggle that followed the fire boss's skull was fractured. His assailant was committed to jail without bail.

At Columbia, in the Schuylkill region, dynamite was exploded at the home of a former mine boss, now dead, whose son is a clerk in a Reading colliery. A youung foreigner accused of setting off the dynamite was arrested. It is believed the act was done to intimidate the clerk. His home was not injured.

At Shenandoah a miner who had been employed fighting a mine fire was held up by two foreigners, but he was saved from harm by the timely arrival of policemen who arrested the aliens.

STRIKE AFFECTS COAL TRADE.

Anthracite Selling Stops—Soft Coal Market Likely to Strengthen.

With the mines closed down, trading in anthracite at wholesale is, of course, restricted to individual coal held on speculation and to company coal in the stock piles, says the current issue of The Coal Trade Journal. In neither case does the tonnage involved amount to very much, and business is practically at a standstill so far as this branch of the industry is concerned.

With hard coal selling at high premiums in recent weeks, there has been little incentive to hold tonnage in cars or in vessels on speculation. Independent shippers and middlemen have preferred to sell their coal promptly at going prices rather than keep it at junction points or at tidewater in the hope of a further advance after the suspension had begun.

While there continues to be a good deal of variation in prices obtained on the small sizes, probably about $4.75 for No. 1 buckwheat, $3.75 for No. 2 and $2.50 for No. 3 represents the market at the present time. Pea is very scarce and commands about $5.

The report of a probable peaceful outcome in the soft coal fields came so unexpectedly that the trade had not fully made up its mind early this week as to what view to take of the situation. The consensus of opinion seemed to be that the market would develop greater strength before the end of the week. Whether this expectation is borne out or not, the fact remains that the union miners are all idle, and even if no hitch comes to delay a settlement there will be little coal mined in unionized districts during the first half of the present month, at least.

At the beginning of the present week a few lots of inferior coal could be picked up at around $3.60, f. o. b., but the tonnage was small and ordinary grades were generally held at $3.80 or thereabout, with special brands selling up to $4.25.

COAL POCKETS REOPENED.

But Companies Are Selling Only in Small Lots at Newark.

After having been closed since Saturday last the coal pockets of the Lackawanna Coal Company in Newark were opened yesterday and all in urgent need was allowed to obtain small lots. No stocking up will be allowed, if it is possible to prevent it, but tons, half tons, and smaller lots will be supplied.

Alvin W. Decker, local Superintendent of the company, said that the situation was about the same as it was last week, but that the company is willing to sell what coal it has on hand to charitable institutions and to poor persons who have to buy in small quantities.

The Lackawanna pockets were the only ones that closed. The other companies are carrying out the same policy of supplying coal to purchasers only in small lots.

SEEK LIGHT ON JAPAN'S MOVE

Senate Asks Taft for Information as to Her Magdelena Bay Plans.

Special to The New York Times.

WASHINGTON, April 2.—The reports of the efforts on the part of the Japanese Government to acquire a naval base at Magdalena Bay in Lower California received new importance to-day when Senator Lodge of Massachusetts, ranking Republican of the Committee on Foreign Relations, introduced a resolution asking the President, "if not incompatible with the public interests," to give the Senate all the Government's information on the subject. The resolution was passed, as all resolutions of inquiry are, without debate and unanimously.

Mr. Lodge said afterward that if the reports are true he considers the situation very grave. In a speech in the Senate two months ago he referred to Japanese efforts a year ago in this direction as accepted facts and gave it as a report that those efforts had recently been renewed. His resolution is aimed at discovering, if possible, whether this second attempt on the part of Japan is still under way.

In his February speech Mr. Lodge made it plain that he considered such a move on the part of Japan no subject for arbitration. Immediate intervention would be the answer of the United States to such a move, he said, and the move itself would be tantamount to a declaration of war. In regard to the treaties of arbitration and other international matters that have come before the Senate this session, Mr. Lodge has acted with Senator Root as spokesman for the Administration. But it is an interesting fact that his resolution this afternoon was introduced without consulting the President or the Department of State. He seems to be dissatisfied with the apparent inaction of our Government, and determined to take steps to prevent the success of Japan.

Mr. Lodge's sudden activity is inspired by recent press dispatches from Tokio telling of the consummation of the Japanese plans for acquiring Magdalena Bay. That plan involved, of course, no open cession of Mexican territory to Japan, but the purchase first by a Japanese company of land ostensibly to be used for a coal pile for commercial purposes. But even in that disguised form the plan would at once be construed here as an overt act of hostility.

FIRE ESCAPE UNDID NURSE.

Tardy One's Return by It Caused Her Discharge from Hospital.

Because the Superintendent of Nurses at the J. Hood Wright Hospital was emphatic in her announcement that the fire-escape is no proper means to enter the hospital in the wee sma' hours, especially after the nurse detected in the act of doing so had been informed at what hours the regular doors would be open, there are six nurses fewer at the hospital than there were yesterday.

Miss Moore, the superintendent, says she's very glad of it as the nurses who left were not graduate nurses anyhow, and there places can be filled quite easily. One of the nurses was discharged and the other five quit in an effort to precipitate a sympathetic strike. The trouble, it seems, had its origin a few nights ago when the offending nurse made her way up a fire escape after overstaying her leave from the hospital. She signaled from the fire escape to nurses on the inside and was admitted through a window into a hallway but seldom frequented. In some way word of the affair reached the superintendent and she told the nurse to pack her things and be off.

Five others took up her cause. They pleaded for just a little mercy for a first offender, but it was no use. Miss Moore remained obdurate and when one of the girls had to begin packing the others insisted on doing likewise.

At the hospital last night all information about the striking nurses was refused, except for a brief statement to the effect that the staff was in no way crippled on their account.

Two Gambling Houses Raided.

Inspector Cahalane and a dozen men raided yesterday two gambling houses, one in Fourth Avenue, between Eleventh and Twelfth Streets, and the other in St. Mark's Place near Third Avenue. They arrested six men in all, although they found 100 men in the first place and fifty in the second. They also confiscated gambling paraphernalia.

COAL STRIKE TO END EVEN IF VOTE FAILS

British Miners' Officials Hold That Only a Two-thirds Adverse Majority Can Prevent Resumption.

VOTE CERTAIN TO BE CLOSE

Thirty Thousand Men Are at Work and Decision to Continue the Strike Might Split the Federation.

LONDON, Wednesday, April 3.—The balloting of the miners on the question of ending the coal strike has closed, but the official returns will not be available until sometime this week. Apparently there will be a majority against the resumption of work.

Under the rules of the Miners' Federation a two-thirds' majority is necessary to authorize a National strike, and it is a question whether a bare majority will suffice for continuance of the strike. This point has not arisen heretofore, and whichever way it is decided it is likely to cause dissension and delay and, possibly, split the Federation.

Both the President and the Secretary of the Federation express the opinion that the Executive Committee will decide that a two-thirds' vote is necessary for a continuance of the strike, and that at a meeting of the committee Thursday, the men will be advised to resume, although there may be a majority against such a step.

Meanwhile more than 30,000 miners have already resumed work, and even if the decision of the ballot is against restarting the mines, it is certain that thousands of men, who are desirous of working, will disregard the ballot.

Estimates of the vote thus far vary widely. A singular feature of the balloting is that the English miners, who in the first instance were less willing to strike for the principle of a minimum wage than their Welsh and Scottish comrades are now, so far the figures of the ballot tell, less willing to return to work. Their theory seems to be that they are more likely to obtain better terms from the District Boards, to be appointed under the Minimum Wage act, while they remain on strike, than they would get if they were working.

The action of the Welsh miners in voting strongly for a resumption has been influenced largely by the fact that the funds of their unions are exhausted, and the slender savings of the miners are disappearing.

King George, Queen Mary, and the Queen Mother Alexandra have contributed $5,000 each for the relief of the widespread distress.

British railway traffic returns for the current week show still heavier losses than the previous week.

LENT HITS HOTELS HARD.

General Slackness Now Precedes Active Business Expected Next Week.

The Lenten suspension of social activities has materially affected bookings at the larger hotels. One reports a falling off of 300 guests a day, and another an almost equal number. Reservations for advanced bookings for Easter week, however, are unusually large. The closing of Palm Beach and a number of Southern resorts has directed the migratory element of the smart set northward.

"The buyers have left us," said a well-known manager to a TIMES reporter yesterday, "and the shoppers have not yet come to town. We look for a very busy Spring season, but just now it is as dull as I have ever seen it at this time of the year. Every one seems to be out of town for Lent."

A canvass of the Fifth Avenue hotels and the larger places in the Times Square district shows a similar situation. With the returning of pleasant weather New York, each season, fills up rapidly, and a great influx is expected after Monday of next week.

FINE MORGAN'S GRANDSON $25

Harvard Student Failed to Stop Auto at Police Signal.

Special to The New York Times.

CAMBRIDGE, Mass., April 2.—Junius Spencer Morgan, Jr., gandson of J. Pierpont Morgan, was fined $25 to-day for refusing to stop his machine when signalled by a police oficer. The offense charged took place on March 16. Young Morgan is a sophomore and a resident of Beck Hall, the home of Morgan Belmont of New York, who recently paid a $100 fine and lost his automobile license for reckless driving.

Young Morgan appealed and was allowed to go on his own recognizance. He has been operating an automobile only three montns, and Judge Almy in imposing the fine said he regretted to do so as the young man might lose his license as an operator.

IT PAYS to Look Around

That's what many have said after finding the superior value in

Christman Pianos

Player-Pianos, from.....$375
Baby Grand Pianos, from.....$450
Upright Pianos, from.....$250

Our Piano-Player mechanism can be installed in any Piano. Why not have one put in yours?

Information Cheerfully Furnished.

Christman Sons,
35 West Fourteenth St.

Gilbey's
SPEY-ROYAL
ALL SCOTCH
WHISKY

It's
ALL Scotch
and ALL
10 years old.

Smoky Fireplaces
Made to Draw
Cooking Odors
Carried Out of the House
Payment Conditional on Success
FREDERIC N. WHITLEY Engineer and Contractor
211 Fulton Street, Brooklyn, N. Y.
Heating—Ventilating—Air Filtration

C. P. A. EXAMINATIONS

Under the Auspices of the National Business Institute.

Preparation all subjects, for June test, by experienced and successful practioners. Apply immediately F 90 TIMES.

Joseph Kahn, Ph. D., LL. B.; Joseph J. Klein, Ph. D., C. P. A.; William Topper, A. B., C. P. A.; Geo. K. Hinds, A. M., LL. B., C. P. A.

R. H. Macy & Co.'s Attractions Are Their Low Prices.

Macy's

Herald Square — Broadway, 34th to 35t. St.

ALL-WOOL BOYS' & YOUTHS' LONG-TROUSER SUITS $9.75

Sizes to fit boys of 15 to 20 years. Other houses that sell suits of this quality charge up to $15.00

Twelve different patterns in durable cheviots and cassimeres, including gray mixed and striped effects—brown and blue mixtures, checks, overplaids, hairline stripes and plain grays; also fine finish blue serges.

Trousers with either plain or cuff bottoms. [Fifth Floor, B'way.]

Included among these are special Junior Models for boys who are just getting into their first long trouser suits. Youths' suits in better grades of Spring fabrics, in less usual weaves, at $12.75 to $18.50.

Our stock is complete. Everything for youths. Everything priced to afford the "Regular Macy Saving."

For 4 Days Only—Easter Sale of
High-grade, Rich-toned, Renowned
Walters New $350 Upright Pianos at $198
offered on the liberal terms of
$5 Down and $1 a Week

FREE—Chair, Cabinet and Cover Free During This Sale.

Pianos Delivered to Your Home on Payment of $5.00.

There is not another piano made that can equal in mechanical perfection, outward appearance or in its moderate price the Walters at $198.

Guaranteed for FIFTEEN YEARS, yet "built to last a lifetime."

Other Walters Pianos in price range up to $600.

Walters 88-Note Player-Pianos, $395

A player-piano that is always ready to render the sweetest music, and is just as responsive to the direction of the youngest in the family as it is to the practical pianist.

On the liberal terms of $10 down and $2 a week.

Exchange your old piano for a beautiful new Walters Piano or Player-Piano. We will take your old one in part payment and let you pay the difference at $1 or $2 a week.

Upon request a representative will call. Piano Salesroom 3d floor.

ALL CARS TRANSFER TO
Bloomingdales
Lexington to 3d Avenue — 59th to 60th St., N.Y.

Best—
For Your Easter Gifts
Because of absolutely unsurpassed
Excellence and Purity
WHICH NONE OTHERS REACH OR RIVAL.

PARK & TILFORD
Chocolates and Bon Bons
At our Stores and All Dealers

"A Noteworthy Collection cf Rare and Beautiful Objects"

At the American Art Galleries
Madison Square South, New York.

ON FREE VIEW 9 A. M. TO 6 P. M.

TO BE SOLD BY ORDER OF J. MAYHEW WAINWRIGHT, AND THE FARMERS' LOAN AND TRUST COMPANY OF NEW YORK, EXECUTORS

AT UNRESTRICTED PUBLIC SALE

On Tuesday, Wednesday, Thursday & Friday
Afternoons, April 9th, 10th, 11th & 12th, at 2:30 o'clock

The Noteworthy Collection
of
Beautiful Old Chinese Porcelains
and other Oriental Treasures

Formed by the late

HERBERT G. SQUIERS,

RMERLY SECRETARY OF THE UNITED STATES LEGATION AT PEKIN, AND LATER U. S. MINISTER TO CUBA.

A Collection which for importance and the beauty and rarity of the objects included favorably compares with the Heber R. Bishop, Henry Graves, Robert Hoe and other notable Collections of Rare and Beautiful Oriental Objects dispersed through our management.

A Descriptive Catalogue prepared by Mr. John Getz, and profusely illustrated, will be mailed on receipt of One Dollar.

The Sale will be conducted by MR. THOMAS E. KIRBY, of the

AMERICAN ART ASSOCIATION, Managers,
6 East 23d Street, Madison Square South, New York.

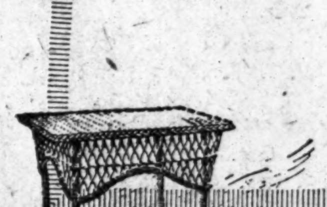

FLINT'S FINE-FURNITURE

FLINT QUALITY FFF FOUNDED 1840

EXCLUSIVE NEW PATTERNS
IN REED, WILLOW and RATTAN

The artistic value of a few pieces of Willow, Reed or Rattan Furniture in the Living Room of the Summer Home holds equally true of the spacious manor house or bungalow.

Entire rooms are made unusually attractive by the tasteful use of such furniture, stained in "cool" tones and comfortably upholstered in cretonnes of harmonious coloring and design.

At the low prices which we are now showing exclusive new patterns there is no longer excuse for unattractive furniture in *any* home.

GEO. C. FLINT CO.
43-47 West 23d St.
24-28 West 24th St.

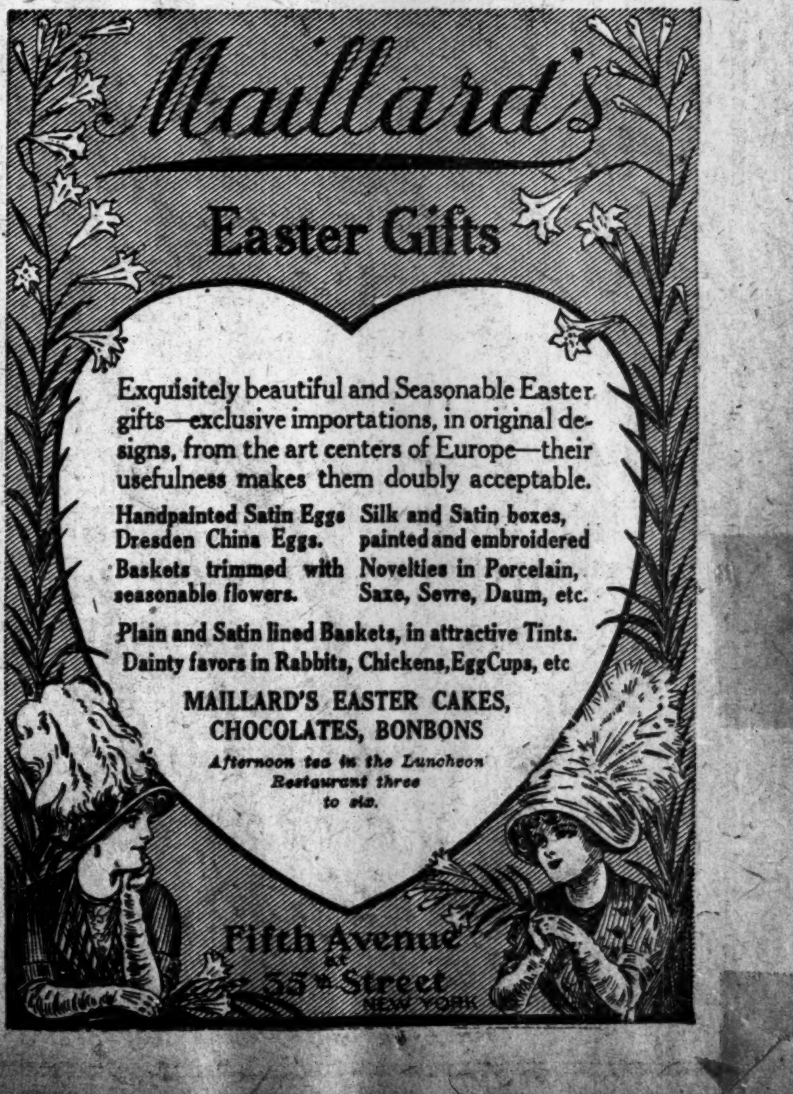

Maillard's
Easter Gifts

Exquisitely beautiful and Seasonable Easter gifts—exclusive importations, in original designs, from the art centers of Europe—their usefulness makes them doubly acceptable.

Handpainted Satin Eggs
Dresden China Eggs.
Baskets trimmed with seasonable flowers.

Silk and Satin boxes, painted and embroidered
Novelties in Porcelain, Saxe, Sevre, Daum, etc.

Plain and Satin lined Baskets, in attractive Tints.
Dainty favors in Rabbits, Chickens, EggCups, etc.

MAILLARD'S EASTER CAKES, CHOCOLATES, BONBONS

Afternoon tea in the Luncheon Restaurant three to six.

Fifth Avenue at 35th Street NEW YORK

ESTABLISHED 1845
MARK CROSS
TRADE MARK
LONDON
Actual Makers
89 Regent Street

Goods Purchased in London Charged to Home Account at English Prices.

CROSS Guarantees the Truth of this Advertisement to The Times, who in Turn Guarantees it to its Readers.

Except in price, moderation is a fatal thing. Nothing succeeds like excess—of quality.

Cross English Jewel Boxes

A Strong Yet Beautiful Box Made of Red, Green, Blue or Purple Morocco with a Handsome Moire Silk Lining. All Compartments Are Lined and Padded with Velvet. Patent Hinge Cover Which When Lifted Causes Front of Box to Drop, Making Interior Easy of Access. Top Compartment is a Lift Out Tray with Divisions for Rings, Pins, etc., Under Which is a Stationary Compartment, Which Has Divisions. Below Is a Drawer for Larger Articles Such as Bracelets and Necklaces. Cover Has Loops for 20 Pins. Lock and Key and Handle on Top for Carrying—9 Inches Long x 6 Wide x 4¼ Deep $18.50

SUIT CASE JEWEL BOX—Red, Green or Purple Morocco, Velvet Lined, [illegible] Inches Long x 5 Wide x 2½ Deep. Contains Tray Which Has Compartments for Pins, Rings, etc. Lock and Key and Handle on Top. This is One of Our Most Popular Designs in Jewel Boxes.......... $5.00

CROSS Originalities are the children of art and novelty—children of realism on speaking terms with their parents.

Cross Desk Accessories

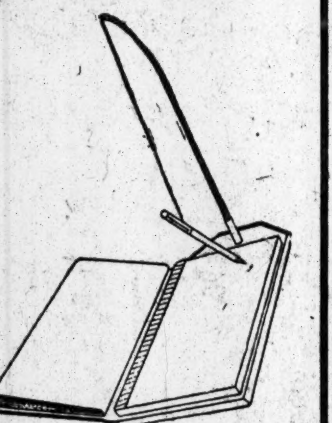

Red or Blue Morocco Covered Stand Which Contains Memo Pad and Indexed Telephone Book in Morocco Cover. This Book Folds Over Pad When Not in Use. At One End of Stand Is a Spiral Attached to Which Is Chain with Pencil Holder; Complete.............. $7.50

This Also Comes with an Indexed Engagement Book Instead of Telephone Book.

DESK PAD—Made of Crushed Persian, a Highly Polished Leather, in Green, Purple or Tan; Supplied with Blotting Pad, Daily Engagement Pad at Side of Blotter, Combination Gold Plated Pen and Pencil, All of Which Are Kept Immaculate by Large Flap Cover, Which Covers Everything and Which is Moire Silk Lined............... $4.75

BLOCK PAD—Red, Green, Blue or Purple Morocco, Supplied with Calendar and Perforated Pad, Also Pencil in Loop—Complete.............. $1.25

Catalogue Sent Upon Request
Orders by Mail Will Receive Prompt Attention.
Repairs a Specialty.

FIRST FLOOR—LEATHER GOODS, GLOVES, LUGGAGE.
SECOND FLOOR — STATIONERY, TRUNKS, MOTORITIES, GLASS AND METAL NOVELTIES, SADDLERY.

MARK CROSS
World's Greatest Leather Stores
Up-town } 210 Fifth Avenue Near 26th Street
Downtown—253 Broadway Opposite City Hall
Boston—145 Tremont Street
Agencies Throughout the World.

DIX VETOES MILK BILL SIGNS WEIGHT LAW

More Infant Mortality Certain if Milk Was Sold Below the Standard, Said Doctors.

PUT WEIGHTS ON CONTAINERS

Bill Establishes the Standard Barrel and Requires Containers to Show Weight of Contents.

Special to The New York Times.

ALBANY, April 2.—By the stroke of his pen to-day Gov. Dix performed two acts for the protection of the food consumer. He vetoed the Wheeler bill, which would allow the unscrupulous to sell milk containing solids much below the proportion the law requires, and he signed the bill of Assemblyman Franklin Brooks of New York, which provides that ice, meat, meat products, and butter shall be sold by weight, and all other commodities, not in containers, by the standard weight, measure, or numerical count; that the containers must have prescribed on them the amount of their contents in net weight, while vegetables may be sold by the head or bunch. Since the adjournment of the Legislature Gov. Dix has received a large number of letters either asking for a hearing or condemning the Wheeler Milk bill. Statements from New York City physicians that under the operation of the bill infant mortality would greatly increase, influenced the Governor more than any other thing in vetoing the bill.

The advocates of the measure, which was backed by the dairy interests in the Assembly, contended that its sole effect would be to relieve from criminal prosecution persons brought within the exception specified in the amendment, and that it did not affect the penalty or forfeiture to be recovered by civil action. In answering this assertion, Commissioner Calvin J. Huson of the State Agricultural Department, told the Governor that there had never been any criminal prosecutions in the cases sought to be excepted by the amendment, but that there are numerous cases where penalties have been recovered.

Fritz Reichmann, State Superintendent of Weights and Measures, considers the Brooks bill one of the most important of those passed by the Legislature.

"In its general application to the public in protecting the poor and enabling the housekeeper of every station to do intelligent purchasing of supplies, the measure reaches the entire population of the State, and is an integral factor in the paramount question of the high cost of living," says Mr. Reichmann.

"It establishes the standard barrel and prescribes that all commodities within reasonable variations must be marked on the outside of the container to show what is offered for sale within. The honest business man will be very materially benefited, because he will no longer have to meet the competition of those who sell their wares in indefinite terms, which is first cousin to short weight or short measure."

The news that Gov. Dix had vetoed the Wheeler bill, an amendment to Section 52 of Chapter IX. of the agricultural law, by which a person accused of selling impure milk could produce a "fair sample" of his daily source of supply, and if that sample was up to standard no penalty could be exacted, brought rejoicing to those who have been fighting here for pure milk. Within a few hours after the bill was jammed through the Legislature in its closing hours Gov. Dix received from the New York Milk Committee a protest against the measure and a request for a hearing.

The opposition to the Wheeler bill was spontaneous and widespread. Two days after the bill passed the Governor had received 135 telegrams, and Mrs. Dix many from representatives of women's organizations. Among those who protested against the bill as a vicious one were Alfred T. White, President of the Brooklyn Bureau of Charities; Howard O. Wood, President of the Brooklyn Children's Aid Society; Paul E. Taylor, Secretary of the New York Milk Committee; W. A. Stocking, Jr., Professor of Dairy Industry of the New York State College of Agriculture at Cornell University; Dr. Charles E. North, Secretary of the National Committee on Milk Standards; Owen R. Lovejoy, Chairman of the Committee on Standards of Living and Labor of the National Conference of Charities and Correction; John A. Kingsbury, General Agent of the Association for Improving the Condition of the Poor; the Bureau of Municipal Research, through William J. Allen, and the State Federation of Women's Clubs.

Health Commissioner Lederle opposed the bill, and though he did not join those who protested to the Governor, he wrote to the Corporation Counsel, who looks after legislation affecting the city, giving his objections to the Wheeler bill.

Dr. Ira S. Wile of 230 West Ninety-Seventh Street, who led a fight in Albany in 1909 when a similar attempt was made to lower the milk standard, said:

"It is good to know that the Governor recognized the vicious features of the Wheeler bill. It was really one whose evil effect would have been as far reaching as any bill passed, for it affected the health of millions of persons in this city and would have greatly increased infant mortality. I consider chemical standards absolutely necessary to establish a definition for milk.

"This is news that is of interest to every person in this State," Dr. Charles North of the National Committee on Milk Standards, said, "for the Wheeler bill was bad for the farmers as well as for the consumers. The Governor has done the only commonsense thing he could have done under the circumstances. He is to be congratulated, especially as he did not wait for a public hearing upon the Wheeler bill."

$30,000,000 FOR CANALS.

Dix Signs Bill Appropriating This Sum and Highway Law Amendments.

ALBANY, April 2.—The Whitney bill, making an appropriation of $30,000,000 for construction work on the Erie, Oswego, and Champlain Canals, and the Murtaugh bill amending the highway law were signed by Gov. Dix to-day.

The Governor also signed the Wagner bill, authorizing the transfer of land adjacent to the College of the City of New York from the city to the college.

White Trust for Clubhouse Upheld.

Special to The New York Times.

ALBANY, April 2.—The validity of the provision in the will of Theodore G. White, leaving his property in trust to maintain a clubhouse for men and boys on the west side of New York, is upheld in a decision by the Court of Appeals today. The provision was attacked by Harriet E. Selleck, who, as next heir, asserted that she should receive the estate.

Court Upholds Bingham.

ALBANY, April 2.—The Court of Appeals upheld to-day the action of Theodore A. Bingham, as Police Commissioner of New York, in dismissing John T. Stephenson as Police Captain in the 184th precinct, who was charged with having failed to visit certain parts of his precinct and to enforce the rules of the department.

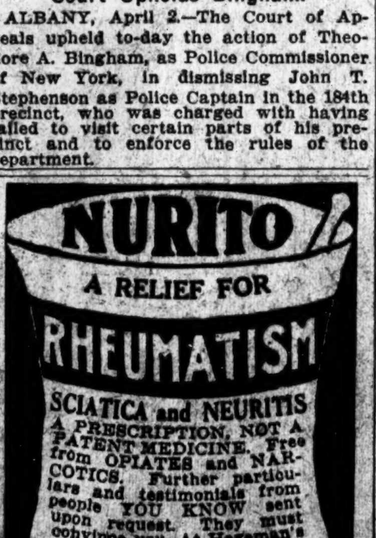

NURITO
A RELIEF FOR
RHEUMATISM
SCIATICA and NEURITIS
A PRESCRIPTION, NOT A PATENT MEDICINE. Free from OPIATES and NARCOTICS. Further particulars and testimonials from people YOU KNOW sent upon request. They must convince you. At Hegeman's and Riker's and all druggists, in $1 and $2 boxes, or sent direct. THE MAGISTRAL CHEM. CO., Flatiron Bldg., N. Y.

COLONEL STARTS SOUTH.

Roosevelt Expected to Assail Methods of Taft's Managers.

Col. Roosevelt started at 5:08 o'clock yesterday afternoon on the Pennsylvania Railroad on his Southern trip. On this tour, it was said, he would assail the methods of the Taft managers who, he has asserted, have used federal patronage to obtain delegates in the South. The Colonel's principal address will be delivered in Louisville, Ky., this evening and on Thursday evening he will arrive in Parkersburg, West Virginia.. There he will make another aggressive address. He will also make platform speeches at several smaller places in Kentucky and West Virginia and will return to New York late Friday afternoon.

He will make a dash through Illinois starting on Friday morning and extending until Monday noon, in an effort to defeat President Taft in the primary fight for delegates to the Republican National Convention. The Colonel will speak from the rear platform in the small towns and make set speeches in all the larger cities.

Col. Roosevelt stayed in Oyster Bay, at work on his Louisville address, until 2:38 o'clock yesterday afternoon and then caught a train for New York, arriving at the Pennsylvania station at 4:02 o'clock. Mrs. Douglas Robinson, his secretary Frank Harper, Theodore Roosevelt, Jr., and Regis H. Post, ex-Gov. Gen. of Porto Rico, met him there. The Colonel went at once to the public smoking room in the Pennsylvania station where he began to revise his St. Louis speech. When it became known in the station that the Colonel was hard at work and could be watched by any one who wished to venture into the smoking room, a crowd collected.

The Colonel waved the reporters aside, saying that he was too busy to talk. He even refused to comment on the action of the Republican State Committee in reelecting William Barnes, Jr., Chairman and adopting a rule that no candidate for any public office should be indorsed by the committee. The Roosevelt supporters expressed the belief that this rule would work to the benefit of the Colonel if it resulted in the New York delegation refraining from casting its vote for President Taft.

Col Roosevelt was accompanied in his Southern trip by Mr. Harper and a representative of the Outlook. He seemed to be confident that it would be a profitable tour but he said that he would rather let what happened speak for itself.

PRIMARY LISTS CLOSED.

Roosevelt Delegates in All but One Massachusetts District.

BOSTON, April 2.—The time limit for filing lists of candidates for delegates and preferences for the presidential primaries expired to-day.

Following the filing of the Taft papers with full lists for delegates and alternates at large and for all congressional districts, the Roosevelt leaders came forward with their papers also for delegates at-large and for all districts except the first.

Papers placing the name of Speaker Champ Clark on the Democratic list were filed, but with no list of delegates, although George Fred Williams, one of the Clark supporters in this State, has nominated himself as a candidate for one of the delegates at-large to the Baltimore convention.

It looks as if Taft were sure of the two delegates from the first districts, through the failure of either the Roosevelt or La Follette leaders to make nominations there.

REPUBLICAN LEADER RETIRES

Hynicka of Cincinnati Follows Example of Cox and Herrmann.

CINCINNATI, Ohio, April 2.—Rudolph K. Hynicka, who with George B. Cox and August Herrmann was for years looked upon as one of the leaders of the Republican Party in this city, made a formal announcement to-day that he had withdrawn from politics, and would hereafter devote himself to his business interests.

Both Cox and Herrmann some time ago announced that they would no longer take an active interest in politics.

BAY STATE WOMEN DEFEATED

Senate and House Vote Against Suffrage Legislation.

BOSTON, April 2.—With the galleries filled with feminine spectators and Gov. Thomas R. Marshall of Indiana, looking on, the House to-day decided against woman suffrage legislation for the year, by a vote of 127 to 87.

The Senate had accepted the adverse report of the Committee on Constitutional Amendments by a substantial majority, and the report came over to the lower branch for concurrent action.

FOR FEDERAL COURT RECALL.

"Lack of Good Behavior" Sufficient Under Taylor's New Bill.

WASHINGTON, April 2.—The recall of Federal Judges by popular vote at Presidential elections was proposed in the House to-day by Representative Taylor of Colorado, a Democrat.

The Federal Judge of any district, under Taylor's bill, could be removed from office "on account of lack of good behavior." There would be no specification as to the bad behavior of a Judge, but merely a refutation of good behavior.

The voters at the same time could recommend to the President their choice of a successor for the Judge sought to be removed.

Jersey Delegates for Wilson.

TRENTON, N. J., April 2.—It became known here to-night that the names of candidates for delegates-at-large to the Democratic National Convention in Baltimore in favor of Gov. Wilson have been agreed upon. United States Senator James E. Martine, ex-Judge John Westcott of Camden, ex-Senator John Hinchliffe of Paterson, and Sheriff Peter Wedin of Hudson County have announced their allegiance to the Governor, and their election as delegates is considered certain.

Wilson to Speak in the South.

ATLANTA, Ga., April 2.—It was announced here to-day that Gov. Woodrow Wilson of New Jersey will make a four days' campaign in the South this month. The proposed itinerary follows: Atlanta, Ga., April 16; Albany, Ga., April 17; Jacksonville, Fla., April 18, and Savannah, Ga., April 19.

WALDO GETS 150 MORE MEN.

Aldermen Trust Him to Place Them Where They Will Do Most Good.

The Aldermen granted the request of Police Commissioner Waldo for 150 more policemen yesterday. Aldermen Esterbrook of Brooklyn and Miller of the Bronx objected at first unless the Police Commissioner gave assurances that the new men would be used in outlying districts.

"No matter where they art put, we need them," replied Alderman Dowling. "Let the Police Commissioner use his own judgment in the matter. He will place them where they will do the most good."

Dr. Blaustein to Lecture.

Dr. David Blaustein, formerly superintendent of the Educational Alliance and now of the School of Philanthropy, will lecture Saturday evening before the Culture Club at the Young Men's Hebrew Association, Lexington Avenue and Ninety-second Street, on "The Jew in America." A discussion of the subject will follow.

Murphy Calls on the Mayor.

Charles F. Murphy, leader of Tammany Hall, called upon Mayor Gaynor at the City Hall yesterday. The two were in conference in the Mayor's office for upward of half an hour, and when Mr. Murphy came out he said he had called upon the Mayor just to pay his respects. The Mayor would not discuss the visit.

Bronx County Hearing on April 17.

ALBANY, April 2.—Gov. Dix will give a hearing on the Stilwell Bronx County bill at noon on April 17.

SUFFRAGISTS HOLD A HISSING CARNIVAL

Drown Their Legislative Enemies in a Sibilant Flood at the Broadway Theatre.

THEY APPLAUD A SHAW PLAY

"Press Cuttings," Which Postulates That All Great Men Are Really Women, Seen for First Time.

There was a sound as of rushing winds at the Broadway Theatre yesterday afternoon, where the Woman Suffrage Party was having a benefit theatrical performance. Old Boreas was doing a little fine work outside, but it was not that—it was the women hissing the members of the Legislature who turned their backs on the suffrage bills. It was a new warfare weapon for the women, and it amused them so much that they could not help giggling a little even as they hissed.

The programme of the afternoon consisted of Bernard Shaw's "Press Cuttings," produced for the first time in America, with "Lib" and "Kiddie," two melodrama sketches, one written around a baby and the other around a boy.

The plays were given with a professional cast, and Shaw's play was received with much enthusiasm. It is a "Votes for Women" play, and Oswald Yorke, who staged it, played Lord Mitchener. Alexander Calvert was Mr. Balsquith, while Frank Williamson portrayed a very amusing orderly and Miss Olive Wyndham impersonated Lady Cynthia, a beautiful anti-suffragette, who believes in the higher notes in life. Mary Shaw was Mrs. Banger, a militant anti, and Mrs. Harriette Otis Dellinbaugh a magnificent specimen of a charwoman, whom Lord Mitchener finally persuades to marry him to protect him.

Great Men Are All Women.

The anti-suffragettes without exception belong to the militant type, believe in the power of woman, and Mrs. Banger observes that all the great men in history were women in disguise.

"Do you suppose Napoleon would have treated women so brutally if he hadn't been a woman?" asks Mrs. Banger. "Of what use is a vote to men? Give me a regiment of women with sabres, and we will have no fear of a regiment of men with votes."

Mr. Balsquith makes his first appearance in a dowdy woman's frock, with a hat and a parasol.

"The only way a Prime Minister," he explains, "can get from Downing Street to the War Office is by assuming this disguise, calling 'Votes for Women,' and chaining himself to your doorstep."

"I don't know whether it's them that wants it or them that don't," says the charwoman, Lady Mitchener who is to be, referring to the suffragettes and antis; "they are all alike when they get into a state about it."

Miss Susanne Sheldon, Malcolm Dunn, and Mr. Vivian appeared in "Kiddie," and Miss Julie Hearn Herne, Miss Ida Waterman, Miss Marion Willard, Miss Bertha Morrell, Robert Harrison, and John Doyle in "Lib." The latter was by Anne Moore and was staged by the author and Charles Jehlinger.

The Albany Downfall.

Mrs. Jean Nelson Penfield, Chairman of the Woman Suffrage Party, called forth the hisses when she told the audience what was the cause of the woman suffrage downfall at Albany.

"By all parliamentary procedure the world over," said Mrs. Penfield, "only a man or woman voting in the affirmative is allowed to move to reconsider. This is because parliamentary law is common sense. In our Senate and Assembly the other rule obtains, and this should be changed, for other bills than our own may received the same treatment."

Assemblyman Cuvillier, who moved the reconsideration of the women's bill after he had first voted against it, received the first and most generous portion of hisses, and Assemblyman Jacob Levy, who voted against the women after signing a written agreement to stand with them, and Speaker Merritt, who refused to recognize Assemblyman Murray, were others who received the same treatment, with calls, "Keep them from re-election."

A petition to Gov. Dix to call an extra session of the Legislature was read, and the members of the audience were urged to write or telegraph him their thanks—"before you hear whether he has done it or not."

INDIAN PHOTOGRAPHS SHOWN

Union League Club's Exhibition Contains Those of Two Expeditions.

At the Union League Club a novel exhibition occupies the galleries. This consists of a large number of photographs made during two extended expeditions, 1908 and 1909, to the North American Indians. The expeditions were equipped and sent out by Rodman Wanamaker, and the pictures shown are said to be but a hint of the researches of the expedition conducted by Dr. Joseph K. Dixon. Nearly five thousand negatives and thirty-two thousand feet of motion picture film were made of intimate Indian tribal life; of their manners and customs; of the Indian country; of Indian homes and home life; of Indian warriors and warfare; the tragedy of Custer, and the rites, symbols and mysticism of a race fast passing into oblivion.

One of the most impressive photographs in the group is that called "The Last Outpost," in which the human form on the huge rock has the dignity of its isolation. The "Song of the Arrows" is a group of four Indians pointing upward with their bows ready to let their arrows fly toward the heavens. The "Trail of the Death Spirit," commemorates a custom as solemn as any death rite known to civilization, and the mere titles of many of the subjects—"The Sacrament of Winter," "A Prayer to the Waters," "The Voice of the Water Spirits," "Passing into Yonder Land"—indicate the rich strain of poetry and mysticism still controlling the minds of the "vanishing race."

It is impossible to praise too highly the admirable choice not only of subjects, but of points of view. Not one of the examples shown is without significance and many of them show an artistic feeling in arrangement and treatment entirely worthy of the romantic material.

EVANGELISTIC WORK BEGINS.

Carnegie Hall Meetings Open Eighth Summer Campaign.

The tent, open air, and shop campaign, or as it is also called "The good news campaign" of the Evangelistic Committee of New York City, was opened in Carnegie Hall last night. A great audience that filled every part of the hall gave its approval to the work, and applauded the speakers and singers of the evening.

The campaign this Summer is the eighth since the organization of the committee and the work will be carried forward this year on a scope greater in every respect than ever before. Stephen Baker is the Chairman of the committee, and the Rev. Dr. Arthur J. Smith will continue as Superintendent in general charge of the field work.

The speakers last night were the Rev. Dr. R. B. Kimber, Gipsy Smith, Mr. Baker, the Rev. Dr. Malcolm J. McLeod, the Rev. Dr. William Hiram Foulkes, the Rev. Dr. A. F. Schauffler, the Rev. Dr. Edgar Tilton, Jr., Dr. Smith, and the Rev. Dr. Addison Moore. Each speaker made two addresses, one in the hall and the other at an overflow meeting in the Central Presbyterian Church.

Veteran Dies on a Street Car.

Melatiah H. Lawrence, 70 years old, who was employed in the Custom House as a Treasury Department storekeeper, died suddenly last night on an Eight Avenue surface car at Houston and Hudson Streets.

Held for Selling Cartridges to Boy Scout.

Joseph P. Lee of 1,234 Fulton Avenue, the Bronx, a salesman in a sporting goods store at 168th Street and Third Avenue, was convicted in Special Sessions yesterday for selling cartridges to a minor, Maitland Jarvis, the boy scout, who shot and killed Henry Luckhart of 3,543 Third Avenue a week ago. Lee was remanded to the Tombs for sentence.

FOUNDED 1856
BROKAW BROTHERS
MEN'S & BOYS' CLOTHING, HATS & FURNISHINGS

Easter time, with the usual reckoning on new Spring Clothes, is at hand

No matter what your preference may be, or how you reckon, you'll find in our great showing of Men's and Boys' Suits and Overcoats the style, cloth, pattern and fit you desire.

Hundreds of different patterns.
All the newest color-blends.
And at prices teeming with value.

Astor Place & Fourth Avenue
SUBWAY AT THE DOOR—ONE BLOCK FROM BROADWAY

Smith Gray & Co.
Advise
Frisbie Collars
Twenty-five cents for two.

A new collar brings a consciousness of correctness—a feeling of being well groomed that comes with no other dress essential of a man's wardrobe.

And Easter, of course, means new collars.

To the thoughtful, prudent man, new collars mean FRISBIE COLLARS, because FRISBIE COLLARS mean a comfort, a service and a value unknown in any other collars at the same price and most of those costing twice as much.

They give comfort because of the custom designing which assures perfect conformation to the neck—they give double service, for they are twice as strong (being double sewed) as collars of other kinds, and they possess value as does no other collar, as is shown by the fact that they will stand double the number of trips to the laundry than any other collar we know.

Twenty-five cents for two.

Smith Gray & Co.

Two Brooklyn Stores:
Fulton St. at Flatbush Av.
Broadway at Bedford Av.

Two New York Stores:
Broadway at Warren St.
Across From City Hall.
5th Av., Bet. 27th & 28th Sts.

PURE IRISH COLORED LINEN SUITINGS

Dress Linens of guaranteed fast colors in a full range of exquisite shades, just received from Walpole Bros.' Belfast Warehouses.

"Emerald"—36 in. wide, 50c. per yard.
"Hibernian"—48 in. wide, 60c. per yard.
"Celtic"—48 in. wide, 65c. per yard.

Please write for samples.

Walpole Bros.
PURE FLAX
TRADE MARK
Irish Linen Manufacturers
Established 1766
373 Fifth Avenue
Corner 35th Street

Country-Life and the Living-Hall

CHARACTERISTIC of the grateful freedom of Country Home Life in what has fittingly been termed the Living-Hall, not merely an Entrance Hall nor altogether a Living Room, but akin to both.

For its furnishing, our Reproductions of Georgian Mahogany offers advantageous suggestions.

A Tall Clock with silvered dial or a Carved Chippendale Side-Table in deference to its uses as an Entrance Hall, the cosy leather covered chairs of the lattice-fronted Book-Case bespeaking the room for social gatherings.

The Grand Rapids Furniture Company
INCORPORATED
34 and 36 West 32d Street
Between Fifth Ave., and Broadway
New York

Made in two styles
PAD
as shown here, very popular today—and
CORD
The standard garter for thirty years

Buy by name insist on your choice — either
PAD
Boston Garter
or
CORD
Boston Garter
Silk 50c.
Lisle 25c.

Boston Garter
Velvet Grip
Holds your sock as smooth as your skin
Sold Everywhere
Sample pair by mail on receipt of price
GEORGE FROST CO. Makers, BOSTON
Also makers of the famous Velvet Grip Hose Supporters for women and children

30X70
30X60
30X50
24X37
WHITE-TAR MOTH BAG
THE WHITE TAR COMPANY

White Tar Bags

Mothproof and Dustproof

For storing Furs, Overcoats, Motor Coats, Dress Clothes, etc.

Two Styles Pine Tar and Cedar

Prices 50 to $1.25

24x37
30x50
30x60
30x70

Four Sizes

to accommodate garments of all lengths. The hook supports the weight of the bag and the clothing suspended inside. White Tar Bags are clean, safe receptacles for garments, keeping them ready for instant use. No airing or pressing necessary. For sale at all Drug and Department Stores. Our book "Preservation" tells all about moth prevention. Sent free upon request.

THE WHITE TAR COMPANY
3 CLIFF ST. NEW YORK

MARTIN AND MARTIN

Actual Makers

EASTER SUGGESTIONS

Ladies' bags from London and Paris, $3.50.

Combination book-carrier and work-case.

Bill folds and pocket books, all leathers, $1.75.

London Hand sewn gloves, $1.50.

333 Fifth Ave.,
opposite Waldorf-Astoria

Frisbie Collars

The "Cadillac" owes it's selling vogue to it's telling style. Well-made, because hand-made

2 for 25 Cents

FRISBIE, COON & CO.
MAKERS
TROY, N.Y.

Wear

REIS

TRADE MARK

QUALITY GUARANTEED UNDERWEAR

Seek the Label.

It Guarantees the Service

50c to $5.00 the garment
In over 15,000 good stores.

ROBERT REIS & CO.,
Mfrs and Distributors NEW YORK

BRETELLES HYGIENIQUES
CHARLES GUYOT A PARIS
EACH PAIR OF GENUINE GUYOTS BEARS THESE MARKS
C ★ G
PARIS

GUYOT SUSPENDERS

(Made in France)

Standard Style (Cotton) 50c

Full Dress Silk Weaves $1.00, $1.25, $1.50 and More

At all reliable stores.

Mailed direct upon receipt of price—postage paid—if your dealer hasn't them.

Ch. Guyot, 100 5th Ave., N. Y. City.

MARTHA WASHINGTON CANDIES

for Easter

Fresh Shipments Daily of these wonderfully delicious Oldtime Candies direct from Elie Sheetz.

New York Stores:—

2 Rector St.
32 East 23rd St.
BROOKLYN
23 Church St.
105 West 125th St.
84 Fleet St.

Step in and "Have a Grape."

ALL CANDIES 50c LB. BOX.

LEWIS & CONGER

Housefurnishing Warerooms

Cooking Utensils of Every Kind—Tin, Copper, Enameled Steel, Nickel and Aluminum, Cutlery, Earthenware, China and Glass; Kitchen and Laundry Furniture, etc.

BEST QUALITY ONLY.

45th St. and 6th Ave.

John Jameson

Three ★★★ Star

Whiskey

TIE UP HYDE CASE IN A LEGAL SNARL

All Proceedings Halted Pending a Settlement of Justice Woodward's Jurisdiction.

COUDERT UPHOLDS JUDGE

Hyde's Lawyer, Max Steuer, Warned to be Careful in His Criticisms of Procedure.

Frederic R. Coudert appeared before the Appellate Division of the First Department yesterday, representing Justice Woodward of Brooklyn, against whose writ of habeas corpus in the Hyde case the Justices of the Appellate Division had isued a writ of prohibition. The habeas corpus writ was obtained by Max D. Steuer, counsel for the ex-City Chamberlain, to keep Mr. Hyde from going to trial in the Criminal Branch of the Supreme Court before Justice Davis on Monday on the indictment charging him with bribery in connection with the failure of the Carnegie Trust Company. After the writ of habeas corpus had been issued, District Attorney Whitman obtained the writ of prohibition from the Appellate Division of the First Department.

Upholds Woodward's Jurisdiction.

Mr. Coudert maintained on behalf of Justice Woodward yesterday that the Justice not only had jurisdiction to act on the return of the writ but that it was his duty to issue the writ under the Constitution, and that no limitation could be put upon the habeas corpus act.

Mr. Hyde, accompanied by his young son, attended the hearing before the Appellate Division and listened attentively to the arguments on both sides, although he took no active part in the proceedings. District Attorney Whitman was present, but the argument on the motion to have the writ of prohibition made permanent, was made by his assistant, Robert S. Johnstone. Max D. Steuer of counsel for Mr. Hyde, made the closing argument. In the course of his address to the court Mr. Steuer replied to Assistant District Attorney Johnstone's summing up, in which Mr. Johnstone, in speaking of Mr. Hyde's objection to being tried before Justice Davis, said:

"This is the most brazen effrontery on the part of a man under indictment on a criminal charge ever exhibited in this county."

Mr. Steuer said in answer to this:

"I wish to call your attention to the District Attorney's remarks about Mr. Hyde's brazen effrontery and of his trying to choose his own Judge before whom to be tried. I think that it is much more outrageous and the effrontery is more brazen when the District Attorney selects a Judge."

"What is that? Did you mean to say that the District Attorney selected the Judge?" exclaimed Justice Ingraham, with evident anger.

"No, Sir, I didn't mean that," replied Mr. Steuer.

"Well, be more careful," was the stern injunction. "This court has selected the Judge, and the District Attorney has had nothing to do with it," continued Justice Ingraham. "It is the first time in my long experience that a defendant has said that he would not permit a certain Judge to try him. When a defendant is permitted to do that, it seems to me that it would prevent any decent man from remaining a Justice of the Supreme Court."

Assistant District Attorney Johnstone, in opening the case, contended that Section 25 of the Code of Criminal Procedure deprived Justice Woodward of jurisdiction to pass upon the return of the writ of habeas corpus, under which he paroled Hyde in the custody of his counsel and postponed action in disposing of the writ.

Charges Hyde with Contempt.

"I cannot emphasize the supreme contempt shown by this defendant in announcing through the public press that he did not want to go to trial before Justice Davis, and in refusing to appear in Justice Davis's court yesterday when his case was called for trial," he said.

The District Attorney's representative admitted that Justice Woodward was within his rights in issuing the writ of habeas corpus. Mr. Johnstone declared that the March Term of the Supreme Court in Brooklyn had adjourned, and that the Appellate Division there would not be in session again until April, and this, he said, made it improper for Justice Woodward to entertain the motion for the writ of habeas corpus.

"Do you propose to show that any Judge of the Criminal Court in this county was sitting on the bench?" demanded Justice Dowling.

"Justice Seabury was holding court," replied Mr. Johnstone.

"I represent Justice Woodward," Mr. Coudert said in reply. "The Justice has no concern with the merits of the parties at interest with Mr. Hyde. His position is that he had jurisdiction, and the question of his wisdom in exercising his jurisdiction is not to be questioned here. It is a question of constitutionality. He issued the writ because he had the power to do so. He made it returnable before him because he had the right to exercise his discretion in that regard. Under the Constitution of this State, he submits, he had all the powers of the courts inherent from the time of King's Bench."

Mr. Coudert maintained that the District Attorney had erred in questioning Justice Woodward's power to direct the return of the writ before him.

Mr. Coudert added that it was necessary that the court which he was then addressing should have been in session when the order of prohibition was issued, and he demanded, in the name of Justice Woodward, to know what was the record of the court.

"A majority of the Justices were sitting," replied Justice Ingraham.

Mr. Steuer, counsel for Mr. Hyde, announced that he was not willing to accept the records of the Clerk of the Appellate Division as evidence of the fact that the court was in session. He declared that, inasmuch as the writ of prohibition against Justice Woodward was based upon a section of the code which was unconstitutional, the writ of prohibition should not have been issued, but that redress should have been sought by appeal.

The court reserved decision, and said it would permit the District Attorney to file an answer to briefs submitted by Mr. Coudert and Mr. Steuer. In the meantime, Presiding Justice Ingraham said he would communicate with the Presiding Justice of the Appellate Division in Brooklyn to establish the fact whether or not that court was in session when the writ of habeas corpus was returned. Should such prove to be the case, Mr. Steuer will argue that the writ of prohibition, according to law, should have been obtained from the Appellate Division of the department in which it was sought to restrain a Justice from exercising that judicial function.

Whatever the decision might be, it was said yesterday that an appeal would be taken and that Mr. Hyde's trial would be postponed until a final determination of the conflict of jurisdiction between the two courts had been arrived at.

ADVERTISEMENT.

DURING EASTER PREPARATIONS,

When you walk, shop or are on your feet, fortify and care for your feet. Don't get footsore; get Foot-Ease, the antiseptic powder to be shaken into the shoes for Swollen, Aching feet. You can walk for hours and not get tired if you use **Allen's Foot-Ease.** It is always in demand for use in Patent Leather Shoes, and for Breaking in New Shoes. This is an Easy Test: Sprinkle Allen's Foot-Ease in one shoe and not in the other, and notice the difference. Order a 25c. package TODAY of any Druggist and be ready to forget you have feet During Easter Week. Sold everywhere, 25c. Sample FREE by mail. Address, Allen S. Olmsted, Le Roy, N. Y.

Don't accept any substitute.

METHODIST CHANGES.

New Appointments Announced at the End of the Eastern Conference.

At the close of the sessions of the New York East Conference of the Methodist Episcopal Church at the Nostrand Avenue Methodist Episcopal Church, Nostrand Avenue and Quincy Street, Brooklyn, late last night, many changes in the pastorates of the churches in the conference were announced. Here is a list of the ministers who are to go to new charges, and the churches to which they have been assigned:

MANHATTAN.

Beekman Hill M. E. Church, W. E. Schoonhaven.

BRONX.

Grace M. E. Church, H. A. Wood; Willis Avenue, Richard Hegarty.

BROOKLYN.

Greenpoint M. E. Church, D. D. Osterheld; Buffalo Avenue, H. O. Gilman; Cropsey Avenue, W. M. Hughes; Eighteenth Street, M. O. Pepley; Fenimore Street, W. D. Griffin; Grace, C. W. McCormick; Nostrand Avenue M. E. Church, A. F. Campbell; St. Paul's; Summerfield M. E. Church, F. D. Torrey; Knickerbocker Avenue, A. C. Flandreau; South Second Street, T. L. Price; Flatlands M. E. Church, J. W. Williams; Goodsell, W. C. Craig.

QUEENS.

Astoria First Church, W. R. McDermott.

BAYSIDE.

Victor G. Mills.

ELMHURST.

H. B. Belcher, Shaw Avenue; H. H. Mower.

WHITESTONE.

G. A. Veits.

CORONA.

W. Waldo Weller.

MIDDLE VILLAGE.

W. M. Brown.

OZONE PARK.

S. F. Kastendieck.

LONG ISLAND, NORTH DISTRICT.

Centreport, Robert W. Rippere.
Glen Cove, J. J. Foust.
Great Neck, W. W. Gillies.
Orient M. E. Church, A. A. Lathling.
Oyster Bay J. W. Johnston.
Stony Brook, S. L. Hamilton.
Westbury, B. C. Miller.
Coram and Middle Island, A. Cann.
Cutchogue, H. K. Smith.
East Meadow, L. D. Armlin.
Flanders, A. D. Zilder.
Lake Grove and St. James, F. H. Elright.
Smithtown, P. E. Edwards.

LONG ISLAND SOUTH DISTRICT.

Babylon, W. N. Warden.
Baldwin, W. I. Bowman.
Bayport, W. R. Jones.
Brookhaven, D. M. Cartwell.
Centre Moriches, A. J. Pennell.
East Hampton, Gustav Haass.
Good Ground, M. L. Taft.
Lynbrook, George Adams.
Oceanside, J. W. Dodson.
Rockville Centre, George E. Bishop.
West Hampton Beach, G. W. Tompkins.
West Hampton, A. P. Corliss.
Bellport, W. Dalziel.
Blue Point, E. C. Penfold.
Amityville, Simpson, E. A. Blake.

NEW YORK STATE.

New Rochelle, First Church, G. E. Farrer; Port Chester, King Street and Round Hill, J. A. Swan; Pound Ridge, Irving L. Smith; Rye, A. G. Boynton.

SAY STATE RATE IS INVALID.

Railroad Attorneys Continue Argument in Missouri Cases.

WASHINGTON, April 2.—Frank Hagerman of Kansas City, Mo., speaking for the eighteen railroads fighting the validity of the Missouri maximum freight and two-cent passenger rates before the Supreme Court of the United States, discussed to-day the means of distributing the cost of doing business between Inter-State and intra-State traffic. The problem arises in all the State rate cases where it is asserted the State rates are confiscatory.

It was argued by Mr. Hagerman that the proper basis for distribution should be the revenues obtained from Inter-State as compared with intra-State commerce and not a ton mile basis as proposed by the State.

This was the second day of the argument on the Missouri rates. After Mr. Hagerman closed, Sanford B. Ladd made the first address to the court on behalf of the State.

Mr. Ladd contended that Judge Smith McPherson's findings of fact in the lower court were not to be given the preponderating weight insisted upon by the railroads. The findings were that the rates were confiscatory.

This is the second time the Missouri cases have been before the court, they being restored for reargument on the court's own motion. Justice Lurton to-day spoke of the method of arriving at the value of railroad property and the manner of assigning the value and expenses to Inter-State and intra-State business as the "important" points in the case. This was taken to mean that it was these questions that perplexed the court in its first consideration of the cases.

Gardiner Lathrop of Chicago, one of counsel for the eighteen railroads traversing Missouri, pleaded to protect the transcontinental railroads from State railroad commissions.

Never in the history of the country, he told the court, had the railroad revenue been so reduced or expenses been so great.

SHE SEEKS DEATH AT 83.

Had Been Slowly Starving Owing to a Throat Affection.

Mrs. Catharine Melosch, 83 years old, was removed from her apartment on the second floor of 710 Ninth Avenue to Bellevue Hospital yesterday charged with attempting suicide.

A neighbor, Mrs. Sarah Stein, tried to get into Mrs. Melosch's apartment, after detecting the odor of gas, but was unable to do so. She ran around the corner to the West Forty-seventh Street Police Station and returned with Patrolman Segal, who broke down the door and found the woman lying on the floor with a tube in her month, one end of which was attached to a stove.

Mrs. Melosch had written a note of farewell. It was addressed to her son, Christopher, a piano polisher, with whom she occupied the apartment.

"Goodbye, my Chris, and all."

Her son said she had been troubled with a throat effection that prevented her from eating solid food, and that she felt she was a burden on him.

VEGETARIANS WEAKER.

Experiments with Rats so Prove—Females Outdistance Males.

STANFORD UNIVERSITY, Cal., April 2.—Prof. James Rollin Stonaker of the Department of Physiology at the university has decided that vegetable eaters are less able to endure hardships than meat eaters. His conclusion is founded on experiments just completed.

Placing four rats in rotary cages, with speedometers attached, the professor discovered that in twenty-five months a meat-eating female rat ran 5,447 miles and a meat-eating male 1,447 miles, while a vegetable-eating female covered 447 and a vegetable-eating male 200 miles.

BURST GUN KILLS CORPORAL.

Breach Block Blows Off as He Fires Rifle at Narragansett Fort.

SAUNDERSTOWN, R. I., April 2.—The bursting of a three-inch rifle at Fort Greble, one of the defenses of Narragansett Bay, resulted to-day in the death of Corporal William W. Lee, 109th Coast Artillery Company.

When Lee fired the reveille gun he was standing about two feet behind the breach. The breach block blew off and a part of it struck Lee in the jaw and penetrated his head. He died before the post surgeon could reach him.

Lee was 31 years old and had been in the army four years.

WATER MAIN BREAKS LOCATED BY LIGHTS

Mayor Gaynor Inspects Cut-Off Electric Valves Installed in High-Pressure System.

FAILURE OVERCOME AT ONCE

Stream Thrown 16 Stories High—Mayor Asks What Is Use of Steam Pumps Now.

Mayor Gaynor, Fire Commissioner Johnson, Water Commissioner Thompson, and Chief Engineer de Varona from the Water Supply Department inspected yesterday the first workings of the new cut-off electric valves recently attached to the high-pressure water system, which are to be used in case of a break in a water main at a fire. The Mayor and the Commissioner wandered through the rain along Cherry Street between South Street and New Bowery for half an hour, and when the test was over the Mayor said he was well pleased with the demonstration.

The area in which the new valves have been installed is that supplied by the pumping station at Oliver and South Streets, and includes the territory bounded by Maiden Lane, Nassau Street, Oliver Street, and the East River. The valves are for the purpose of cutting out a section of the mains of the high-pressure system in which a break might occur, and are operated from the pumping station, where electric flash lights give warning of the break.

Two lines of hose with inch-and-a-half nozzles were set up at Cherry Street and James Slip and Fire Chief Kenlon directed the operations. The party inspected the machinery at the pumping station first. A double row of red and green lights at a signal board showed that the pressure in the mains was at the ordinary thirty-pound limit. It was explained that the pumps on the high-pressure system are not used until an alarm of fire is received, and when turned on are able to bring the pressure up to 200 pounds before the apparatus could arrive at the scene of the fire.

"How high will a 200-pound pressure throw water?" asked Mayor Gaynor.

"Under ordinary conditions about ten stories, and under favorable conditions about sixteen stories," replied Commissioner Thompson.

"Say, Commissioner," said the Mayor, turning to Fire Commissioner Johnson, "what's the use of your buying all these new auto pumps for the department? You'll have to be selling them again, and there will be no one to buy them."

"Unfortunately the high-pressure system doesn't extend all over the city, and at the rate the city is growing we couldn't install a system fast enough to keep pace with it," explained the Commissioner.

When the pressure was turned on full the signal lights, one by one, went out, and it was explained that if a break occurred in any of the mains the section in which it occurred would be known by the light, which would burn when the pressure lowered. The party then went to the pumping station. The hose was throwing a stream almost to South Street, two blocks away. Suddenly the streams dwindled to nothing, indicating a "break."

"The supposition," explained Chief Engineer de Varona, "is that the break is on Main 1, feeding the hydrant at Water and Cherry Streets. The light has flashed in the station and immediately valves at James Slip and Oliver Street, and at the New Bowery and New Chambers Street will be turned off. You will see the result in a moment."

Almost before he finished speaking hose No. 2 began to spout again almost to South Street, while hose No. 1 was barely running. The first hose was then transferred to the hydrant on the main, which was not cut off by the automatic valves, and as its stream began to equal that of the other hose the Mayor shouted with delight:

"What's the matter with that?"

"It works beautifully," said Fire Commissioner Johnson. "The trouble with a broken main has been overcome in a moment."

MAURETANIA OFF ON TIME.

Sylvia Pankhurst and John E. Parsons Are Among Her Passengers.

For the first time since the Cunard liners began leaving this port at 1 o'clock in the morning the Mauretania got off to-day exactly on the stroke of 1 in clear weather.

Sylvia Pankhurst, sister of Christabel, was one of the passengers. Fifteen suffragettes carrying banners saw her off. Miss Pankhurst said she had had a very successful lecture tour here and was carrying several thousand dollars back to England for the good of the cause. When she arrived she would be ready for stone throwing, window breaking, or any other thing that might help woman suffrage in England.

"I don't know where my sister is," she said, "but I am certain that the English police will never find her."

John E. Parsons, one of the Directors of the Sugar Trust, sailed also. He said he was going to Paris on private business.

EASTER FLIGHT FOR VANIMAN.

Aeronaut Plans to Go Up in the Akron at Atlantic City.

Special to The New York Times.

ATLANTIC CITY, N. J., April 2.—Melvin Vaniman, chief engineer of the Wellman transatlantic expedition and commander of the dirigible airship Akron, which sank in Grassy Bay after a spectacular flight above the city for several hours last Fall, announced to-day his final plans for a flight on Easter Sunday, if the weather conditions are favorable.

"All of the defects revealed by our flight last Fall have been met and overcome," said Vaniman to-day. "We doubted our engine power, and have perfected a new device to insure stability."

Vaniman refused to set any time for his probable start for Europe. The chances are that the transatlantic expedition will not be attempted before Summer.

LOUIS POGGI JUMPS HIS BAIL.

Gangster Who Shot McKenna Forfeits $4,000 for Liberty.

Louis Poggi, a gangster gunman known as Louis the Lump, failed to respond before Judge Crain in General Sessions yesterday when his case was called for trial, and his bail bond of $4,000 was forfeited by the court.

Poggi was indicted for carrying a concealed weapon and was arrested after he had emptied his revolver in Mulberry Bend Park on Feb. 28, seriously wounding Patrick McKenna. Several years ago he was arrested for the murder of "Kid Twist," another gangster, who was murdered at Coney Island, and sent to Elmira. A bench warrant has been issued for his arrest.

DEFENDS EDDYITE HEALING.

Those Who Oppose It Run Against Christ's Teachings, Strickler Says.

Virgil O. Strickler, a member of the Lecture Board of the Christian Science Mother Church in Boston, defended the right of the Eddyites to practice healing, before a congregation in the Second Church of Christ Scientist at Central Park West and Sixty-eighth Street last night. Mr. Strickler's address was intended as a protest against a fine of $100 imposed upon Willis Vernon Cole, a Christian Science healer, in the Criminal Branch of the Supreme Court recently, though Mr. Cole's case was only brought into Mr. Strickler's remarks by inference.

"Why," demanded the Christian Science reader, "are people ready to condemn healing that comes as the result of Christian Science prayer, when all the churches pray for the recovery of the sick?

"They do so," he said, "because they expect God will heal according to His promise in the Bible. Yet when the healing Christ does not come in the way they expected, they are just as ready to-day as 2,000 years ago to declare he did his works through Beelzebub. The entire Christian Science movement is made up of people who have been healed. The person in this day who denies that Christian Science heals is merely closing his eyes to what he does not wish to see."

Mr. Strickler closed his lecture with a peroration in praise of Mrs. Eddy.

FAUROT AMUSES CITY CLUB.

Explains Finger-Print System and Suggests a New Use for It.

Capt. Faurot, the finger-print expert of Police Headquarters, went before the members of the City Club last evening at the invitation of their Police Committee and explained the mysteries of his system which are the horror of professional thieves and the trap in the path of the unwary criminal.

After the skeleton of the system, with data, figures, and lantern slides, was shown, the Captain held his large audience until a late hour with anecdotes of the system in actual detective operation, stories of murderers convicted and identities established. The members of the City Club were further diverted by his taking impressions of their own fingers, and there was hearty applause when he sauntered to the other end of the room and, on his return, ran swiftly over his new-made records and pointed unerringly to the guilty and blushing club member who had touched the bottle on the table in his absence.

Besides its usefulness in the detection of criminals, Capt. Faurot wanted to know why it would not be a good idea for the maternity wards of such hospitals as Bellevue to take finger-print impressions of both babies and mothers in many cases. He was inclined to think that if such a course were followed he could name not a few of the little foundlings the police sometimes find on doorsteps.

GERMAN ARCHITECTS COMING.

A Commission to Visit American Buildings Arrives Soon.

A commission appointed by the German Government, and composed of four prominent Germans, accompanied by a party of German architects, will arrive in New York on April 6 or 7, for the purpose of studying art, architecture, museums, libraries, and similar institutions and activities in New York and other American cities. The commission will arrive on the Amerika.

In the commission are Count von Podewils, Dr. von Borscht, Lord Mayor of Munich; Dr. von Miller, and Dr. Oscar von Miller.

From New York the commission, with the staff of architects which accompanies it, will go to Albany, and then to Washington D. C. The libraries, art museums, and other buildings of architectural interest will be carefully examined by the members of the commission.

Two of the architects are already in the city and are stopping at the Hotel Astor. They are T. Gelius and A. Schirman.

CENTRAL TRAIN HITS LAWYER.

Chas. Vanderroest, Walking Along Tracks, Killed Near Glenwood.

Charles Vanderroest of 51 Robertson Avenue, White Plains, was killed a short distance above the Glenwood Station on the New York Central last night by an express train. It is believed that he was walking along the tracks, stumbled over a rail, sustained a shock, and that a train bore down upon him before he could get out of the way.

Vanderroest was 38 years old and a lawyer by profession. He was lame. He had an appointment to meet A. K. Shipman, a private banker of Yonkers, and was evidently on his way to keep the engagement when he was killed. Mr. Vanderroest, Mr. Shipman said last night, had sustained business reverses lately. He did not think, however, that the lawyer committed suicide. The body was terribly mangled.

CROKER TESTS FIREMEN.

Calls Out Montclair's Department for a Blazing Bush.

Special to The New York Times.

MONTCLAIR, N. J., April 2.—An alarm of fire from Box XX 72, at the corner of Harrison Avenue and Tichenor Place came in to-day and as the fire bell rang out, the men of Companies 1, 2, and 3, sprang to their posts. Companies 4 and 5, located on the north side of the town, sat back and awaited the second call, which is equivalent to the "Three Sixes" in New York.

The three companies made a fine dash to the scene of the fire, and when they arrived at Harrison Avenue and Tichenor Place, almost neck and neck, they saw that they had to contend with a fire that threatened to destroy about five feet of brush.

It required only a few minutes to extinguish the blaze, and then the firemen having been oppressed by a sense of something out of the ordinary, traced a strong odor of kerosene to the spot where the fire had occurred. The next moment a Sherlock Holmes of Company 1 spotted Mayor Hinck, Chief Frederick E. Williams and Thomas P. McGlynn, chairman of the Fire Committee of the Montclair Town Council, in a big touring car, accompanied by two strange men.

The strangers were ex-fire chief Croker of New York and his secretary. Mr. Croker had been engaged by the town to make a two-day inspection of the Montclair Fire Department. His coming to-day was known only to those who accompanied him on the trip.

The former New York chief will make a report of his findings to the Town Council, which plans some radical changes in the conduct of the department, it is said.

If You Could Stop Drinking—

That is, if you could stop without the suffering caused by cutting off the support of alcohol from nerves and organs which have been brought to depend upon its treacherous stimulation—you would do it, wouldn't you? Any one would who knows what drink costs in health and happiness, how it gradually undermines each organ until the entire system craves drink and the unnatural strength it brings.

There is one way to break the drink habit without suffering, without injurious after-effects, without publicity, without a break in your business or social activities.

OPPENHEIMER TREATMENT

will enable you to build up your system in a natural way and so bring it to the normal condition which needs no artificial stimulation. It is no hardship to stop drinking in this way, because the overpowering craving is removed by correcting the condition which causes it. We will be glad to explain more fully the principles of the treatment and the methods we employ. Call in person, telephone Columbus 6495, or mail this coupon:—

Oppenheimer Treatment,
317 W. 57th St., New York.

Kindly send, under plain wrapper, the details of your treatment. This is strictly confidential and puts me under no obligation. (7)

Name ....

Address ....

ASK FOR
ELSINORE
The "*Quality*" Typewriter Paper

Andrew Alexander

New Shoes for Easter

Women's Pumps, Oxfords, and Buckle Shoes in all the new shapes and a great variety of materials.

Street Shoes in colors to complete costumes; White Shoes in Buckskin, Canvas, Crash and other fabrics; Colonial Buckle Shoes in Brown and Gray Buckskin; Patent Leathers in an unusually wide range of styles.

Prices begin at the minimum for well made and serviceable shoes. An ample corps of competent salespeople insures accurate fitting and satisfactory service.

Sixth Avenue
at Nineteenth Street

Fifth Avenue
above Forty-fifth St.

The Provident Loan Society
OF NEW YORK

Loans from $1 to $1000 upon pledge of personal property.

INTEREST RATES.

One per cent. (1%) per month or fraction thereof.

One-half per cent. (½%) charged upon loans repaid within two weeks from date of making.

OFFICES
MANHATTAN AND BRONX
Fourth Avenue cor. 25th Street
Eldridge Street cor. Rivington Street
Seventh Ave. bet. 48th and 49th Sts.
Lexington Ave. Cor. 124th Street
Grand Street cor. Clinton Street
Courtlandt Ave. Cor. 148th Street
BROOKLYN
Graham Avenue cor. Debevoise St.
Pitkin Avenue cor. Rockaway Ave.

PIONEER
FIREPROOF
WAREHOUSES

And—we charge just one price
and one just price for moving you.
No "extras" bob up on your bill.
32 years in the van, with 30 vans to move you.
Phone "Main 6900"

PIONEER

Fireproof Storage Warehouses
37 to 51 Flatbush Ave.
At Nevins Street Subway Station

Ask The People For Whom We Work.

There is Only One "Bromo Quinine" That is Laxative Bromo Quinine

USED THE WORLD OVER TO CURE A COLD IN ONE DAY.

Always remember the full name. Look for this signature on every box. 25c.

E. W. Grove

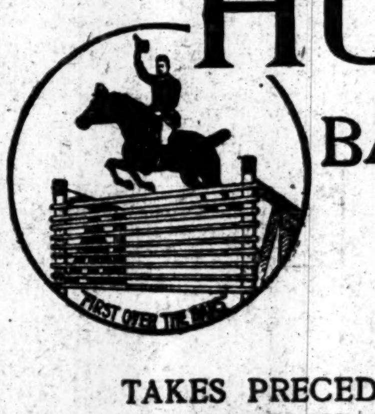

FIRST OVER THE BARS

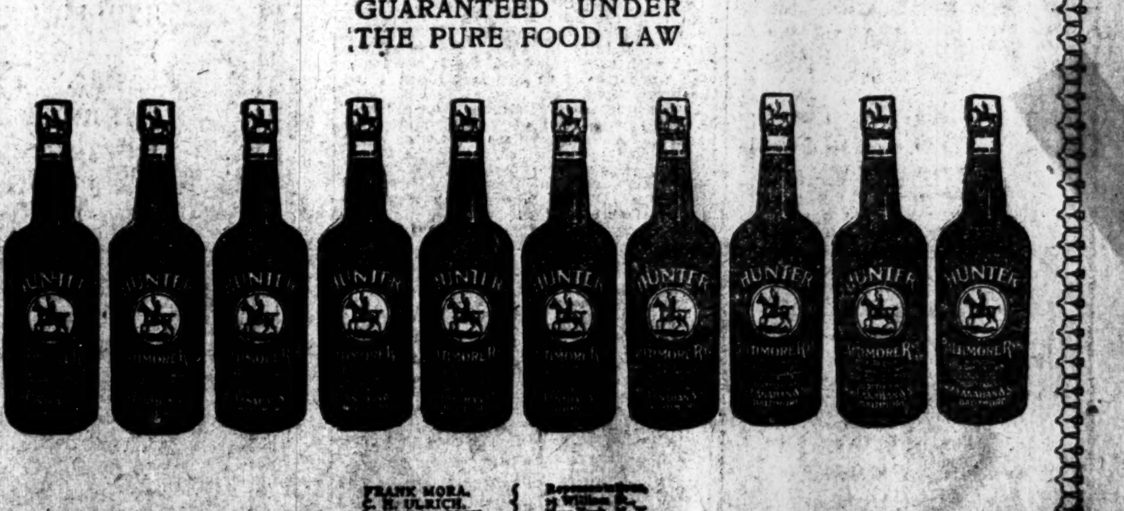

BECAUSE
OF ITS ABSOLUTE PURITY

HUNTER
BALTIMORE
RYE

TAKES PRECEDENCE EVERYWHERE, AT HOME, AT THE CLUB, IN CAFÉS, HOTELS AND RESTAURANTS, AND IS ALWAYS "FIRST OVER THE BARS"

GUARANTEED UNDER THE PURE FOOD LAW

The suits that are blooming this Spring, bloom fairer than ever before.

That's going some.

We always pride ourselves on the variety of our suits, but this year beats our own record.

So many different patterns and styles that we can only drop a few hints to-day.

Last Spring saw lots of attractive brown mixtures—more this Spring.

Last year we imported quantities of Scotch and English tweeds, worsteds and cheviots—more this year.

Models for young men and old men—slim and stout, short and tall.

Got your Easter "bonnet"? New Spring Stetson Derbies are here.

Low crowned, flat brimmed styles for young men—more conservative shapes for older men.

$3 to $10.

Giving Easter presents? Imported novelties for desk, for smokers, and for travelers.

ROGERS PEET COMPANY,
Three Broadway Stores
at Warren St. at 13th St. at 34th St.

TO JUDGMENT CREDITORS OF

Interurban Street Ry. Co. New York City Ry. Co. and Metropolitan Street Ry. Co.

[illegible] property of these roads went into [illegible] receivers, the U. S. Circuit Court [illegible] than one opinion that creditors [illegible] claims against the road, whether [illegible] would not under equity practice [illegible] proceeds of any property which [illegible] the hands of receivers unless [illegible] with the Special Master and [illegible] the same. At the same time it [illegible], if he preferred, any creditor might [illegible] claim in the court, State or Federal, instead of before the Master, and that a transcript of judgment would be accepted as sufficient proof of the claim. The Special Master advertised for claims, stating that they must be filed before January 15, 1908. In conformity with subsequent orders of the Circuit Court, claims were received as late as March 1st, 1910. Although more than two years was thus allowed to creditors in which to file their claims, it appears that in numerous instances attorneys for creditors failed to file such claims, owing to their own ignorance or carelessness. In order that no person holding a valid claim which has been reduced to judgment should, because of his lawyer's negligence, be deprived of the opportunity to share in whatever property there may be in receivers' hands, the Special Master by authority of the Court hereby gives notice that all such claims (which have not been already filed) may be filed with him at his office, Room 84, Cotton Exchange Building, Hanover Square, New York City, at any time prior to 4 P. M. on Tuesday, April 30th, 1912.

New York, March 28, 1912.

WILLIAM L. TURNER,
Special Master.

YOU FEEL EASY in *more ways than one*, when you wear

FAMOUS Holeproof Hosiery FOR MEN WOMEN AND CHILDREN

The soft yarns used in "Holeproof" mean supreme foot-comfort. But some folks derive a heap of satisfaction in the CERTAINTY that their hosiery is not needing mending. *A Million Wearers.*

Holeproof Hosiery Reg. U. S. Pat. Office, 1906

Six pairs of [illegible] "Holeproof" end mends for SIX MONTHS—GUARANTEED. Ask your dealer.

Write for "How to Make Your Feet Happy." (293)

Holeproof Hosiery Company
Milwaukee, Wis.

Are Your Hose Insured?

CELESTINS

VICHY

Natural Alkaline Water

Used at meals prevents Dyspepsia and relieves Gout and Indigestion

Ask your Physician

VICHY

CELESTINS

FLOODS CAUSE PANIC IN RIVER CITIES

More Than 2,000 Homeless at Hickman, Ky., and Call Is Sent for Provisions.

CAIRO FEARS TIDAL WAVE

President Taft Sends Message and Congress Gives $350,000 to Protect the Mississippi Levees.

Special to The New York Times.

CAIRO, Ill., April 2.—This morning's Government weather report predicted 56 feet of water for Cairo, but the bureau changed the prediction to-night as follows:

On account of breaking of levees along the Mississippi River, below Cairo, it is not now probable that the fifty-four-foot stage will be reached at Cairo.

The river stage to-night was fifty-three feet and six-tenths, one foot and three-tenths higher than ever before. Mayor George Parsons has suspended business here in order that every man could give his time to protecting the levees around the drainage district north of the city, there being considerable trouble in obtaining enough paid labor, and to-day Mayor Parsons called upon President Markham of the Illinois Central for 1,000 men. They are now en route to Cairo. Every foot of levee around the city and drainage district is being patrolled.

The situation at Cairo has been relieved by the break at Hickman, Ky., and the breaking of the Birds Mill, Mo., levee, and the Scott County Missouri levee near Commerce.

An exodus of women and children took place during the day, and every train out of the city was crowded owing to the panic caused by the increasing flood. Merchants moved their stocks to upper floors in their buildings. If the levee should break merchants fear the water would sweep into the city like a tidal wave. Barges and boats of every description have been placed at the disposal of the citizens who remain in the city.

Special to The New York Times.

NASHVILLE, Tenn., April 2.—The Cumberland River and its tributaries have had a phenomenal rise in the past twenty-four hours, following a heavy rainfall. The flood caused great damage in the wreckage to railroad property, bridges and farms.

For the day a twenty-six foot rise was recorded at Burnside, Ky., on the Upper Cumberland. The danger line, which is forty feet at Nashville, was reached at 7 A. M. to-day, and the gauge of fifty feet will be reached to-morrow. Last night the residents in the lowlands of the city where driven from their homes and narrow escapes were numerous.

It is feared that families in the lowlands up the river have been lost.

The Louisville & Nashville train, between Guthrie and Russellville, Ky., was overturned near Olmsted and several of the crew injured.

Special to The New York Times.

MEMPHIS, Tenn., April 2.—Territory comprising more than twenty blocks in the North Side of Memphis was inundated last night and early this morning, following a rapid rise in the Mississippi River from rains, amounting almost to cloudbursts, augmented by the flood sweeping down from the tributaries.

Thousands of the poorer classes are rendered homeless, and those of the well-to-do class adjacent to the rapidly rising flood are moving to places of safety.

The greatest concern is felt now for the city's water, gas, and light supply. Five hundred men are working day and night to keep the water out of the Consolidated Gas and Electric Company's plant. A city levee has been cut to divert the water, but to-night it has risen above the level along Wolf Street, which flows into the Mississippi River at the northwest edge of the city, and grave fears are entertained that the gas and electric supply will be cut off.

The sewerage system of the city is now emptying into the overflow, and there is little chance to get it into the river until the water recedes.

The tracks of the Illinois Central Railroad along the river front are under eighteen inches of water, and the probability is strong that they will have to be abandoned. Many industrial concerns in the northern part of the city have been forced to suspend, and hundreds of men are thrown out of employment.

The Mississippi River to-night reached a stage of 42.5 feet, a rise of over a foot in the last twenty-four hours, and a stage 2.2 feet above all previous records. Forecasters predict a forty-five-foot stage if the main levees hold. So far there have been no serious breaks in levees in the immediate Memphis territory.

Special to The New York Times.

JACKSON, Tenn., April 2.—Two men were killed and four were injured when an Illinois Central engine and caboose, running light, went through a culvert that had been undermined by high water, eight miles north of Jackson, early this morning.

The dead:

J. E. DUPEYSTER, 291 West Derrick Avenue, this city, Supervisor of roadbed of the Mississippi Division of the Illinois Central Railroad.

ROBERT DORRIS, engineer on Mississippi Division, residing at Water Valley, Miss.

Supervisor Dupeyster was riding in the cab with Engineer Dorris when the culver gave way. Wrecking crews, recovered the body of Dupeyster at 2 o'clock this afternoon.

The body of Engineer Dorris is thought to be directly beneath the engine.

Special to The New York Times.

COLUMBUS, Mo., April 2.—Columbus to-day is under fifteen feet of water and practically depopulated. Damage estimated at $100,000 has been done. The river is still rising. Conditions existing here are the worst ever known. For several days the inhabitants have been leaving for near-by towns.

At some points the water is seventeen feet deep, over the roofs of business houses and residences.

A telephone message from New Madrid, Mo., to-night says that every house in the town is flooded. Water is four inches over the floors of houses in the highest part of town. Gov. Hadley has been appealed to for help.

Special to The New York Times.

HICKMAN, Ky., April 2.—With the Mississippi pouring a constant stream into the streets of West Hickman, hope of saving the levee here has been abandoned, though the Nashville, Chicago and St. Louis Railroad Company is spending thousands of dollars trying to save as much of the structure as possible. Every man who could wield a shovel was pressed into service this morning at the central and eastern end of the levee. The flood stage is now fifty feet and the weather forecast is that the Mississippi will rise for two more days, as the tributary streams are constantly pouring into the major stream.

One lone telegraph wire connects Hickman with the outside world.

No trains are running into Hickman today. The hills in Upper Hickman are filled with refugees from the lower lands who were forced to flee last night when the levee gave way.

Two thousand are homeless as a result of the flood, 1,500 of whom cannot be housed. A message was sent to Gov. McCreary to-day by County Judge W. A. Naylor, asking for provisions.

The levee on the Missouri side of the Mississippi River broke to-day and several families were forced to flee. Gasoline launches were sent to the rescue and the people were all saved. They had tried to escape in open skiffs.

CAPE GIRARDEAU, Mo., April 2.—A large force of men is working to save the 'Frisco tracks at Cape Rock, north of here. Trains between here and Memphis are being operated over the Cotton Belt System and Gulf Division trains of the 'Frisco are being detoured over another division to get on to this city.

A number of farmers and their families were forced to flee from their homes north of East Cape, Ill., to-day and seek refuge on the Missouri side.

OMAHA, Neb., April 2.—The flood situation in Eastern Nebraska was greatly relieved to-day and 2,000 passengers, who had remained in Omaha for forty-eight hours, were able to continue their journey westward.

The Union Pacific Road started fifteen of its overland trains westward this afternoon, and it was announced that twenty-three trains held up in Fremont would start east during the night. The Burlington, Missouri Pacific, and Rock Island Roads also were in better condition and were able to establish a limited service.

BILLINGS, Mont., April 2.—An ice gorge below Basey, Wyo., caused the Big Horn River to overflow, inundating a large tract of farm land and putting the municipal light and water works plants there out of commission.

It was reported from Sheridan, Wyo., that three miles of railroad track have been washed out by the overflow of the Cheyenne River near there.

PITTSBURGH, Penn., April 2.—Incessant rains of the last forty-eight hours changed to snow to-night. Cold weather is expected to check the rising water, although the Allegheny and Monongahela Rivers, with their many tributaries, are swollen and are carrying much water into the Ohio River.

Portions of Warren and Franklin, Penn., are under water. Inundation of the lowlands of the western part of Pittsburgh is expected to-morrow.

TAFT CALLS FOR $500,000.

Congress at Once Passes Bill Making $350,000 Available for Levees.

WASHINGTON, April 2.—President Taft sent a message to Congress to-day asking that $500,000 be appropriated for strengthening the levees and building new dikes in the flood districts along the Mississippi, Missouri, and Ohio Rivers, and within fifteen minutes after it was read in the House that body passed a bill making $350,000 available for the purpose. The bill was rushed over to the Senate, where it also was passed, and was sent to the President for his signature.

The President sent his message of appeal to Congress after Senators Foster and Thornton and virtually the entire Louisiana delegation in the House had called upon him and pictured the destruction being worked by the floods. The message follows:

I am advised by the Secretary of War, whose report I transmit herewith, that the flood in the Mississippi Valley, by reason of the rise in all the rivers tributary to the Mississippi and Missouri at nearly the same time, is likely in the lower part of the valley—that is, Missouri, Kentucky, Arkansas, Tennessee, Mississippi, and Louisiana—to reach a higher point along the levees than it has ever reached within recent memories, and that there is very grave danger that the levees may give way under this unusual pressure, and that great damage may be done to property in the States mentioned, requiring, unless prompt action is taken, great future outlay in preserving the proper navigation of the stream.

These levees contribute not only to the safety of the adjoining agricultural land and settlements, but are also part of the great governmental project for the maintenance of navigation in the lower waters of the Mississippi.

It seems proper, therefore, that the Government take immediate action to make the loss impending as little as possible. In view of the character of the emergency and the safeguards surrounding the expenditures made under the corps of engineers, I have no hesitation in asking for an appropriation of $500,000, as recommended by the Secretary of War.

I urgently recommend an immediate appropriation, so that no time may be lost in taking the necessary steps to prevent what, but for governmental action, may be a loss not only of many millions, but of lives as well.

In a special forecast late to-day the Weather Bureau authorities here predicted the floods in the lower Mississippi Valley would be the greatest in history if the levees along the banks held. Very heavy rains on the Tennessee, Cumberland, and lower Ohio watersheds have caused the Mississippi to rise rapidly.

At Cairo, Ill., a stage of 54.5 feet is predicted for Wednesday, with a possibility of 56 feet in four or five days.

At Memphis a stage of 44 feet is predicted in five or six days, with possibly a higher stage if the levees hold.

COOPER'S TALE FALSE.

Bay Ridge Hold-Up Story Invented When He Lost $600.

Robert H. Cooper, collector and partner in the United States Produce Company of Manhattan, confessed yesterday morning after detectives had questioned him for many hours that he had invented the story of the hold-up and robbery which he told on Monday evening after he had been found bound and gagged in the Long Island Railroad cut at Fifth Avenue and Sixty-seventh Street, Brooklyn. He confessed that he had bound his own hands behind his back after he had put a handkerchief bandage over his mouth and another over his eyes.

Cooper explained the first story he told by saying that he had been dreadfully worried by the loss of $600, and that he had recently had a nervous breakdown. He meant, at first, he said, to explain to his partner that the money had disappeared from his pocket. He started for Manhattan with this intention, but lost his courage when he found himself in the Subway. He rode to Times Square, where he alighted and walked to Central Park.

While he was supposed to have been lying in damp cellars or to have been traveling about bound, gagged, and blindfolded in an express wagon, he actually was sitting on a bench in Central Park thinking up the story which he told to the police afterward. Finally, at 7 o'clock, he went to Brooklyn, his mind made up about the story he would tell, and then bound, gagged, and blindfolded himself. Then he lay down in the railroad cut and began to groan. As he had foreseen, his groans were heard, and he was "rescued." Then he told his story.

He repeated his first story many times to Acting Capt. Coughlin of the Brooklyn Detective Bureau, and to Detectives Busby and Ditman and Acting Capt. Fay of the Fourth Avenue Police Station. Finally the detectives told him that they didn't believe him, and then Cooper broke down.

"Well, call it all off. I've been faking the whole thing!" he said, and then he signed a confession.

No charge was made against Cooper and none will be, the police say, unless it be made by the United Produce Company. Cooper returned to his home, 566 Decatur Street, Brooklyn, and there, yesterday, a physician said that he could not allow his patient to be seen. He said Mr. Cooper was enjoying a much-needed rest.

INSISTS HE KILLED DR. HELEN KNABE

But Aunt of Deserter Nichols Says He Is Mentally Unbalanced and Is Romancing.

HIS YOUNG BRIDE A SUICIDE

Took Poison Three Months After Marriage—He's Now Accused of Burglary—Disliked in the Navy.

Special to The New York Times.

PORTSMOUTH, N. H., April 2.—Seth Nichols, the deserter from the United States Navy, who confessed yesterday to the police of this city that he murdered Dr. Helen Knabe of Indianapolis, Ind., on the night of Oct. 24, receiving $1,500 from a man named Knight for the crime, stuck to his story to-day.

"My story is absolutely true. I am not faking," he said. "I have no object in lying. I did the job and received the $1,500.

"I did not leave Indianapolis for three days after the murder, and I think that Knight kept me under drugs.

"I stayed in his room, which I remember being located in Wonderland Park, North Washington Street. I first met him in the Washington Street Skating Rink in Indianapolis."

Along with the confession of Nichols comes to light the pathetic story of a 17-year-old mill girl of Pawtucket, R. I., who became the bride of Nichols a week following the murder and who lived but three months afterward, committing suicide by taking mercury, Nichols says. She was at the time living in Charlestown, and he states she died at the home of her sister, Mrs. George Lyons, 367A Tremont Street, Boston, on March 11, 1912. It was at this house that he first met his bride.

The Boston police to-day charged Nichols with robbing the house, and at their request the police of Portsmouth located a suit case containing the plunder. This was found in a saloon and contained a large amount of women's apparel. Nichols said it belonged to his wife.

In the suit case was a marriage certificate signed by George M. Young, Justice of the Peace, Boston, showing that Nichols and Mary A. McHale were married on Nov. 6, 1911. There were also postal cards unmailed to Indianapolis relatives dated March 15, saying his wife had died of pneumonia.

Nichols collapsed at the jail this afternoon, and after stimulants had been administered he dropped off into the first sleep he has had since his arrest last Friday.

Special to The New York Times.

INDIANAPOLIS, Ind., April 2.—"Nothing is unimportant in a murder case," said William Holtz, Captain of Detectives, speaking of the confession of Seth Nichols in Portsmouth, N. H., yesterday.

"When word was received here that the Portsmouth chief had a confession I wired for details and a description of the prisoner and followed it with a letter. Until further word is received we are as much in the dark what to think of the story as anybody. It is not impossible or improbable, and until more is known we will have to take it for what it seems to be worth."

Capt. Holtz said that none of the investigations made by his men had led to the association of a Nichols or a Knight with the murder of Dr. Knabe and that they had not found a reasonable motive that would make it seem likely $1,500 would be offered to any one to commit the crime.

Mrs. Robert L. Blakeman of 242 Eastern Avenue, a sister of Nichols, admitted to-day that many of the details of his story are true, but denied knowing that her brother was in Indianapolis at the time the crime was committed.

Mrs. Blakeman said that her brother became ungovernable at an early age, left school while a boy, and ran away from home to join the navy. She seemed little concerned about his confession, saying that he had always been an exaggerator of facts. She believes the confession to have been the result of a drunken April Fool prank or a scheme to cause the authorities who arrested him as much trouble as possible.

Special to The New York Times.

LAFAYETTE, Ind., April 2.—That Seth Nichols, who says he is the murderer of Dr. Helene Knabe of Indianapolis, is mentally unbalanced was the statement made to-day by his aunt, Mrs. Glenn Gilbert of 1,526 North Sixteenth Street, Lafayette. Mrs. Gilbert said that when he was 4 years old he fell several times on a wet floor and injured his skull at the base of the brain and never had been wholly right mentally.

Nichols, she says, is inclined to tell stories of fancied experiences, and deny all of them the next day. She is certain that the boy is telling a lie, and that he knows nothing of the death of Dr. Knabe.

Officials at the Brooklyn Navy Yard said yesterday that they knew of no record of the desertion of Seth Nichols from the navy. On board the Receiving Ship Hancock, however, some of the sailors admitted that they knew him as a bad character, and that he was a deserter, but in cases where an undesirable man deserted from the service it was a common practice not to try to get him back because his absence would be more appreciated than his presence.

Nichols was known at the Naval Branch of the Y. M. C. A. in Sands Street. Secretary Tisdale showed two letters, one in which Nichols wrote that he had checked a package at the institution, but lost the check. The other letter came from George A. Lyons of 367A Tremont Street, Boston, who complained that Nichols had robbed him of everything he had while the sailor lived with him. Lyons said his loss consisted of jewelry, clothing, a phonograph, and other property. According to the letter, Nichols had married the sister of Lyon's wife and following her death Lyons took his brother-in-law to live with him.

A search was made for the package which Nichols said he left at the Y. M. C. A. building, but it was not found.

$95,314,711 for the Army's Needs.

WASHINGTON, April 2.—The Army Appropriation bill, carrying $95,314,711, an increase of $7,374,354 over the House bill, and $2,447,278 under the War Department estimates, was reported to the Senate to-day from the Military Affairs Committee.

Ford THE UNIVERSAL CAR

Don't foot it—Ford it! It's almost as economical—and you'll get there quicker, safer, easier. The Ford has made the horse and buggy a lavish extravagance. It's the people's car—and seventy-five thousand new Fords will go into service this year.

And mark you this—there is no other car like the Ford Model T. It's lightest, rightest—most economical. The two-passenger car costs but $590, f. o. b., Detroit, complete with all equipment, the five-passenger but $690. Today get Catalogue 101—from The Ford Motor Company, 1723 Broadway, New York, or from our Detroit factory.

This is the Drink that Makes Dinner Delightful!
Everything Tastes Better when You Have

Imperial Gold Label Beer

Bottled only by the Brewers,
BEADLESTON & WOERZ
New York.
Order from any dealer.

In Wholesomeness and Flavor, There is No Other Beer So Good!

WOMAN CONFESSES KILLING 17 NEGROES

Leader of Church of Sacrifice Explains Creed Which Called for Wholesale Murders.

35 ASSASSINATIONS IN ALL

Clementine Barnabet's Account Has Not Been Verified and She Refuses to Implicate Others.

LAFAYETTE, La., April 2.—Clementine Barnabet, a half-blood negro woman, told a story here to-day that the police authorities say would explain the killing of twenty negroes in Southwest Louisiana, and which, if true, would fix the guilt for fifteen other night assassinations of negroes in Louisiana and Texas.

According to the woman's story she led a negro cult, the members of which performed the rites of human sacrifice. The woman declared she killed seventeen of the victims with her own hands.

The police say the woman told her story of wholesale slaughter with no apparent appreciation that the taking of human life was a crime. She told the part which she took in the thirty-five assassinations, but declined to reveal the names of members of the cult that helped her.

The murders have been committed in the last year. As one series of killings was added to another in different towns of Southwest Louisiana and Southeast Texas the authorities concluded one mind directed them. The woman said that the cult known as the Church of the Sacrifice has for its creed the belief that by life sacrifice alone may a person gain immortality.

Before engaging in any of these crimes, the Barnabet woman armed herself with a hoodoo, which she got from a preacher and which she and other members of her band were assured would protect them from the law.

The authorities believe that the woman and her companions were degenerates and that their weakened brains were affected by the exhortations they had heard in the Church of Sacrifice.

The Grand Jury, now in session, is expected to return a verdict charging the woman with the crimes to which she has confessed. Most of the thirty-five assassinations were accomplished in the killing of families of three and four members at one time. In every instance the murder was committed at night.

So far as can be determined none of the members of the cult suffered death in any of the ceremonies of sacrifice. The murders spread terror among the negroes in Louisiana and Texas. In many communities negroes would not stir from their homes at night, and doors of their cabins that never before had known a lock were barred.

QUOTES TIMES ON PENSIONS.

Editorial Read by Representative Tribble in Opposing Bill.

Special to The New York Times.

WASHINGTON, April 2.—Another long list of private pension claims was railroaded through the House in less than an hour this afternoon under suspension of the rules. It was an omnibus pension bill of the kind that Representatives Tribble and Roddenberry of Georgia and Callaway of Texas have been vigorously opposing since the opening of the session. Half a dozen such measures have already passed, and others are in preparation.

The one rushed through to-day carried about 250 private pension grants, ranging from $30 to $50 a month each, for the beneficiaries. Representative Roddenberry, on account of illness, was absent to-day. Representative Callaway, in opposing these bills in a futile attempt to prevent action, denounced many of the items in the bill as grabs, and criticized the restrictions imposed upon debate.

Mr. Tribble read to the House an editorial, in its entirety, headed "The Indecent Pension Bills," which appeared in THE NEW YORK TIMES of Sunday.

Final Clearance Sale

ELECTRIC Carriages and sight-seeing 'Buses to be sold at Public Auction on THURSDAY, April 4th, at 8 P. M. May be inspected at any time.

New York Transportation Company
8th Avenue & 49th Street

ROSKAM-SCOTT CO.,
1764 B'way—Demarest Bldg.
On Exhibition—Sacrifice Prices
Packards, Pierces, Simplex, Lancias, Renault, Fiats, Amplex, National, Metallurgiques, Chalmers, Mercedes, Nagant, Loziers, S. G. V's, Peerless, Stearns, Moon, Itala.
All our cars are in first-class condition.
Salesrooms: Broadway & 57th St.

AUTOMOBILES WANTED.

AUTOMOBILE WANTED.
Spot cash for your automobile; any make.
GREEN'S AGENCY, Broadway and 48th.

Touring body and top, complete, for Pierce Arrow, 36 horse power car; not over $200. Address F 104 Times.

Expert, careful chauffeur will rent limousine or touring car, reasonable; references. 'Phone 9358 Columbus.

AUTOMOBILE REPAIRS.

MORE WEAR
Out of your old auto tires. Send two old tires to be made into one sound one by the Reclaim System.
2,000 miles more for $2.50 to $4.50.
Cowans Bros., 86 Columbus Avenue, N. Y.

Automobiles
Ready Reference for Buyers

ABBOTT-DETROIT MOTOR COMPANY, 1670 Broadway, cor. 52d St. Telephone 7164-7167 Columbus.
ALL MAKES Bought, Sold, and Exchanged. Times Sq. Auto Co., 1710 Broadway.
BENZ Auto Import Co. of America, 244-6-8 West 54th St., N. Y.
BOSCH MAGNETOS INSTALLED scientifically and reasonably. B. M. Co., 223 West 46th St.
BUICK Motor Co., B'way, bet. 55th & 56th St. 'Phone 4040 Columbus.
CADILLAC Cars, Parts, Repairs, Garage. Columbus Circle. Tel. 7700 Col.
EVERITT Self-starting cars, Shepherd Motor Car Co., B'way, near 51st St.
FIAT "THE MASTER CAR." Fiat Automobile Co., 1,776 Broadway. 'Phone 6445 Col.
KNOX Knox Automobile Company, 1966-1968 Broadway. 'Phone 4336 Col.
NATIONAL Poertner Motor Car Co. HERRESHOFF 1922 Broadway, (64th St.) 'Phone 8166-7 Col.

COMMERCIAL VEHICLES.

AUTOCAR. Autocar Sales Co., 435 West 19th St. Tel. Chelsea 6068.

AUTOMOBILE SUPPLIES.

Ball Bearings ALL TYPES: STEEL BALLS THE GWILLIAM COMPANY, 253 W. 58th ST. Cor. B'way. Col. 8356

AUTOMOBILE INSTRUCTION.

AUTOMOBILE INSTRUCTION, $55.
Booklet Explains WHY Our Course Is BEST.
STEWART AUTO SCHOOL,
233 West 54th St., near Broadway.
"Founded on Honesty." "Prospers on Merit."

WEST SIDE Y. M. C. A. Individual road work. Small Shop Classes. Booklet, 302 West 57th St.

ALCO

The Greatest Virtue in a Motor Car

WHAT is the greatest virtue in a motor car? Some consider it comfort. Some beauty. More think of design. Others are impressed with silence.

These are all virtues, to be sure. Any car that does not possess *all* of them is not much of a car. But there is one virtue greater than any of these—and one seldom heard it expressed.

It is long life.

Why shouldn't there be long life in motor cars as in coaches, typewriters, elevators, watches, furniture, and silverware?

Why should a man buy a new motor car every other year?

Alco cars have long life. The builders of the Alco have made long life the cardinal principle—the backbone of the car. They anticipated the day when motor cars would not be valued by a touch of red or a dash of green—but by long life, like good jewelry, good silverware, good furniture.

To owners of Alco cars that day has long since arrived.

There are many Alco cars that have been run over 100,000 miles—and are still in service. These cars are owned by wealthy men—by men who could afford to buy a new Alco every year.

An Alco will last many, many years. We have never known of one to wear out. *And you almost never see one in a second hand shop.* Think that over.

Demonstration on request.

AMERICAN LOCOMOTIVE COMPANY, 1886 Broadway, New York

Builders also of Alco Motor Trucks and Alco Taxicabs

AMERICAN LOCOMOTIVE COMPANY ALCO

Twice winner of the race for the Vanderbilt Cup

Automobile Exchange

The advertisements in this column form a reliable directory of used automobiles, auto tires and accessories for sale and automobiles for rent.

Advertising rates per agate line: One insertion, 25c.; three insertions a week, including one on Sunday, 60c.; seven consecutive insertions, $1.05.

Telephone 1000 Bryant.

USED CARS FOR SALE.

REBUILT CARS
NOW IS THE TIME TO BUY.
EACH AUTOMOBILE THOROUGHLY OVERHAULED AND REPAINTED.
WE HAVE CARS RANGING IN PRICE FROM $250 to $1,000
Call and see us or write for full particulars.
Glidden Motor & Supply Co.,
Authorized Exchange Agents for Buick Cars.
239 West 58th St., near Broadway, New York.

USED AUTOMOBILES.
EARLY SPRING BARGAINS.
GREEN'S PURCHASING AGENCY,
COR. 48TH ST. AND BROADWAY.
The automobile Spring rush will be on soon, when prices will rise in leaps and bounds. Avail yourself of the present low prices by buying your car now and save hundreds of dollars. A small deposit holds your car (free of charge) until wanted. Every standard make represented, and each car has been tried and tested and is ready for use.
DEMONSTRATIONS CHEERFULLY GIVEN.
EASY TERMS ARRANGED IF DESIRED.
RUNABOUTS & ROADSTERS, $150 TO $1,000.
TOUR CARS, TOWN & TAXICABS, $150 TO $2,000.
Hupmobiles, Fords, Maxwells, Buicks, Franklins, Packards, Peerless, Stearns, Chalmers, Cadillacs, Jacksons, and other standard makes at bargain prices.
Before buying, exchanging, or selling your car consult us. If impossible to call, write for list and tell us what you want to buy, exchange, or sell for cash. The largest and most reliable AUTO BROKERS in the world.
1,587-1,589 BROADWAY,
COR. 48TH ST., N. Y.

AUTOS BOUGHT, SOLD, EXCHANGED, AND TAKEN ON CONSIGNMENT.
75 high-grade used cars, all at bargain prices; prices from $50 to $150 less than those along costly Automobile Row; nearly every make; if you want to save money come and investigate; cars sold on 5 per cent. commission; no charge for storage; immediate payments guaranteed; bring cars; New York's low-expense bargain house. Automobile Outlet Co., 334-340 West 44th St., between 8th and 9th Avs.

Cole, 1911, Speedster; Cole, 1911, Touring Car; both in excellent condition; just overhauled and painted; easy terms if desired. Colt-Stratton Company, Broadway at 68th St. Telephone 6000 Columbus.

High-grade used cars are a better "buy" than cheap new ones. See our line of second-hand cars. Franklin Motor Car Co., 73d St. and Amsterdam Av.

For sale, 1911 Velie, 5-passenger touring car, fully equipped; 40 H. P.; nearly new; owner needs money. 360 Cumberland St., Brooklyn.

A fine Chalmers limousine, 1911, 30 h. p., slightly used; guaranteed. K. C. Darling, 208 West 50th St.

Welch touring car; 7-pass.; fine for livery work; bargain; $450. R. M. Owen Co., 1,759 Broadway.

Reo fore door; late model; fully equipped; $600. Reo Co., 1,759 Broadway.

AUTOMOBILES FOR RENT.

CAREFUL chauffeur will rent Peerless Limousine, also for Summer, with 7-passenger touring body; 8 years' private references. Telephone 9358—Columbus.

Packards, open, closed, elegant 7-passengers, regular customers, $2.00-$4.50 hour; monthly, $200-$500; theatre, $4.00-$10.00. Murray Hill 91.

Beautiful, large, private appearing touring cars, $3.50 per hour; expert chauffeurs. Lamensdorf, Audubon 4580.

AUTOMOBILE STORAGE.

STORAGE, $10 month and up; supplies reasonable. PAUL'S FIREPROOF GARAGE, 165th St. and Jerome Av. Telephone, 2948—Melrose.

STORAGE, $10 month and up; supplies reasonable. PAUL'S FIREPROOF GARAGE, 165th St. and Jerome Av. Telephone 2948 Melrose.

USED CARS FOR SALE.

1000 AUTO BODIES—BARGAINS
Bought large stock of "Rothschild" at auction. The Swellest Ever!
250 Fore-Door, Finest Make, for five or for seven passengers.
200 Limousines and Landaulets of three best makers; trimming to suit.
250 Runabouts, short coupled, Toy Tonneaus, Touring, etc.; Slightly used and new. Also Tops, Windshields, Seats, etc.
☞ We save you 40% to 75% ☜
and finished to suit; complete, quick job.
5,000 Shoes or Tubes, $5 to $12.
Above are all of the best makes.
Also 40% to 60% off standard makes.
Tubes, $1-$3.50. All sizes in stock.
JANDORF AUTOMOBILE CO.,
BODY AND TIRE DEPARTMENT,
1,761 Broadway, Between 56th and 57th Sts.

Real Bargains in Used Cars

We have accepted in trade as part payment for new Alcos, very desirable cars of other makes. These cars have been put in first class running order in our own shop, and they are now ready for sale at extremely reasonable prices. They include:

Packard
Pierce-Arrow
Peerless
Stearns
Amer. Trav.
Winton
Palmer-Singer
Simplex
Royal Tourist
Thomas
Premier
Chalmers

American Locomotive Company
Tel. COL. 5800. 1,886 Broadway.

TIMES SQUARE AUTOMOBILE CO.
The recognized "HOUSE OF BARGAINS" for automobiles, and everything pertaining thereto.
REMARKABLE BARGAINS in AUTOMOBILES, 1912, 1911 and 1910 models of most leading makes. See us before deciding.
TIRES at 50% of regular price. All sizes, and WINDSHIELDS, $15, regularly sold at $50.
TOPS, Brand New, $15 and $25.
BODIES, Touring and Toy Tonneau, $75 up.
MOTORS 1-3 of cost.
ELECTRIC HORNS, RUMBLE SEATS, BUMPERS, PUMPS, etc., all at sacrifice.
TIMES SQ. AUTOMOBILE CO.,
1710-18 B'way. Phone 7365 Col.

Trucks to suit all purposes. Express and delivery wagons always on hand; easy terms if wanted.
THE PETER BARRETT MFG. CO.,
Cor. Navy and Johnson Sts.,
Brooklyn, N. Y.

Renewed Peerless Cars.
No car better at any price.
All are overhauled and repainted, and carry the New Car Guarantee; all models on exhibition; ready for delivery at very attractive prices.
Peerless Motor Car Co. of N. Y.
1,760 Broadway, N. Y. City.
Brooklyn branch, 1,384 Bedford Av.
Newark branch, 37 William St.

AUTO ☞ "CHALLENGE" ☜ SALE
Largest stock Genuine Bargains in Greater N. Y.
FOR CASH OR EASY PAYMENTS.
Prices $150 to $3,500.
"Square Deals." Demonstrations cheerfully given. Pioneers in this line and acknowledged leaders.
JANDORF AUTOMOBILE CO.,
Successors to the "Broadway Auto Exchange,"
New Address, 42-44 West 62d St.

We make a specialty of high-grade Auto truck bodies, all styles, quick deliveries, large or small orders.
THE PETER BARRETT MFG. CO.,
Cor. Navy and Johnson Sts.,
Brooklyn, N. Y.

Delivery Wagons—Cheap Have Fifty.
$150, $200, $250, $350, $450, $550.
Must be sold. 44 West 62d St.

ALDERMEN PASS AUTO ORDINANCE

New Law Aims to Eliminate Unnecessary Noises from the Muffler Cut-Out.

AWAITS MAYOR'S APPROVAL

Other Legislation for Comfort of Pedestrians and Motor Users Expected to be Considered.

One unnecessary automobile noise at least will be eliminated in New York City if the muffler cut-out ordinance which was passed yesterday by the Board of Aldermen becomes operative. The ordinance, which was introduced by Alderman John H. Boschen, will stop the objectionable racket that has become a general nuisance. This ordinance was drafted by the Technical Committee of the Touring Club of America, of which Joseph Tracey, the former racing driver, is Chairman.

The measure now goes to Mayor Gaynor, who will probably approve it within the prescribed ten days.

It becomes operative in ninety days after the Mayor's approval, and will prohibit the use of the muffler cut-out on motor vehicles operated upon the city streets. This ordinance, which has long been advocated by the Touring Club of America, will be used as a model for similar bills in other municipalities throughout the country.

The adoption of the muffler cut-out ordinance is considered by the automobile dealers and users as the entering wedge for further looking to benefit the pedestrian as well as the automobilist. The speed regulations are expected to be revised in the near future.

Under the ordinance the law's clear definition of an automobile warning signal leaves no room for misconstruction of the intentions of the framers, or Alderman Boscher. The ordinance, as adopted by the Board of Aldermen, follows:

Section 1. Every motor vehicle propelled by an internal combustion engine, when such vehicle is on any street, road, avenue, alley, park, parkway, or public place within the city limits, shall, when such engine is running, be equipped with a muffler or silencer, through which all of the exhaust gases from the engine will escape into the atmosphere.

Section 2. It shall be unlawful for the operator or driver of any motor vehicle to use any cut-out, fitting, or other apparatus, or a device which will allow the exhaust gases to escape into the atmosphere without passing through a suitable muffler or silencer as described in Section 1.

Section 3. Any person violating the provision of this ordinance, may, upon the conviction thereof by any City Magistrate, be fined a sum not exceeding $10, and, in default of payment of such fine, may be committed to prison by such City Magistrate until the same be paid, but such imprisonment shall not exceed ten days.

Section 4. This ordinance shall take effect ninety days after its approval by the Mayor.

MORTIER CLINCHES TITLE.

French Billiardist Wins Final Game for International Championship.

By Marconi Transatlantic Wireless Telegraph to The New York Times.

PARIS, April 2.—Mortier, the French billiard champion, won the international billiard tournament which ended to-night, defeating Darantiere in the final game by a score of 400 to 156.

His high run was 56, and he went out in ten innings with an average of 40.

Vice President Meletba of the French Amateur Billiard Association made a speech at the close of the tournament with special reference to the American contestant, J. Ferdinand Poggenburg of New York. He proposed the thanks of the federation to the United States, and was heartily cheered.

The final standing of the players: ing of the players follows:

	W.	L.	P.C.
Mortier, France	8	1	.889
Artus, France	6	3	.667
Darantiere, France	5	4	.556
Mara, Belgium	5	4	.556
Agassiz, Switzerland	5	4	.556
Poensgen, Germany	5	4	.556
Roudil, France	5	4	.556
Poggenburg, United States	3	6	.333
Labouret, France	2	7	.222
De Dree, France	1	8	.111

CONDEMNS YACHT PRIZES.

George E. Roosevelt Thinks Records Are Overshadowed by Trophies.

Commodore August Heckscher presided last night at a meeting of the Seawanhaka-Corinthian Yacht Club, following a mess dinner at the City Club, 55 West Forty-fourth Street. George Emlen Roosevelt, Secretary and Chairman of the Regatta Committee, during the discussion that took place, condemned the present method of buying prizes for the winners of the races now in vogue in all the clubs on the Sound.

Mr. Roosevelt contended that it is not the value of the prize that attracts the yachtsman, but the record he is able to make with his boat. He suggests that a standard form of medal or shield be adopted as a prize which would materially reduce the expense and at the same time please the owners just as well as an expensive trophy. Those present agreed that the matter should be submitted to the other clubs on the Sound and to the Yacht Racing Association.

It was announced that Cornelius Vanderbilt has offered a cup for the small schooner class now being constructed to race the coming season; also that races for the "Jewel S." class will be held off Oyster Bay every Saturday during the season, as well as races for the fifteen-footers. The first race of the season for the club will be on May 25, when a special race will be held for the New York Yacht Club thirty-foot class. Fleet Captain C. Sherman Hoyt and Secretary George Nichols were among those present at the dinner and meeting.

Local Winners with Cue.

Willie Hoppe defeated Harry Kine in a match game of 18.2 balkline at McGraw's Billiard Academy, Thirty-fifth Street and Sixth Avenue, last night, by the score of 400 to 33. Hoppe displayed excellent form and ran out his string of 400 points in seven innings, making an average of 57 1-7. His high runs were 156, 111, and 99 points. Both men will play again this evening at Thum's Academy.

In last night's game of the amateur Class B 18.2 balkline championship billiard tournament at the Morningside Academy, 125th Street and Lenox Avenue, J. Frank defeated C. Johnson by the score of 150 to 137 in seventy-three innings. Frank made a run of 11 and 10, and averaged 2 4-73. Johnson made two high runs of 8, with an average of 1 65-72.

George Bevans, playing at 37 points, failed in his endeavor to overcome a six-point handicap, in the continuation of the amateur handicap three-cushion carrom tournament at Keeney's Academy in Brooklyn last night, and was defeated by Edward Milkman, playing at 31 points, by the score of 31 to 30 in seventy innings. Milkman made a high run of four points and Bevans made 5. This evening William Price (32) will oppose Irving Ells (30.)

Auto Lecture at W. S. Y. M. C. A.

A lecture on "The Essentials of an Automobile" will be delivered to-morrow evening in the auditorium of the West Side Young Men's Christian Association, Eighth Avenue and Fifty-seventh Street, by H. Clifford Brokaw, Principal of the Young Men's Christian Association Automobile School. The lecture will be illustrated by stereopticon, and Mr. Brokaw will explain briefly the various parts of the automobile. The lecture precedes the opening of a new term of the Young Men's Christian Association Automobile School.

Campbell Wins for Philadelphia.

PHILADELPHIA, April 2.—William Campbell, Philadelphia, defeated James Shea, Chicago, in a National Three Cushion Billiard League game here to-night, 50 to 28. Campbell's high run was 4 and Shea's 2.

Pocket Billiard Results.

PHILADELPHIA, April 2.—Three games were played to-day in the pocket billiard tournament in progress here. Sherman defeated Weston, 150 to 102; Ralph won from De Langh, 150 to 85, and Wilson defeated King, 150 to 130.

N. Y. U. TIES PRINCETON.

Neither Team Plays Good Baseball—White Star of Game.

Special to The New York Times.

PRINCETON, N. J., April 2.—Princeton presented a patched-up nine in the game with New York University this afternoon and was lucky to escape with a six to six tie. Weird errors and some brilliant flashes of play characterized the game, which was handicapped by a thick fog which hovered over a heavy diamond.

The New Yorkers made the score close in the ninth inning by scoring two runs and leading 6 to 5. Berger came back for Princeton, however, with a three bagger down the first-base line and drove Shafer home with the necessary run for a tie.

Sinnot pitched the full game for New York and with proper support would have fared better. With the exception of the passes in the ninth, when Shafer reached first base and Rogers followed with a smash, the lanky southpaw showed good condition. Greenbaum was troubled by the wind which swept Osborn Field and gave costly passes in the fourth and two hits in the fifth which were responsible for four of New York's total.

Jones, the sixth pitcher tried in the Princeton box up to this time, had his troubles in the last two innings, but managed to hold the visitors to two scores. Sam White and Worthington were the only regulars of last year's line-up on the Tigers' team, each of them batting for extra bases.

White was the sensation in the fielding line when he wrapped his hands around an apparent Texas leaguer in the sixth inning and doubled Henneberger at first base.

The Princeton squad, numbering sixteen players, left after the game to-day for an Easter trip through the South, during which five games will be played. The score:

PRINCETON.	AB	R	H	PO	A
Shaw, ss	5	1	0	2	3
Shafer, cf	2	0	0	0	0
White, 2b	4	2	2	4	5
Berger, lf	5	0	1	3	0
Reed, rf	5	2	1	2	1
Rhodes, 1b	4	0	1	12	1
Taylor, c	2	1	0	6	3
Gr'nb'm, p	2	0	1	0	1
Jones, p	1	0	0	0	0
Sterrett	1	0	0	0	0
Laird	0	1	0	0	0
Total	35	6	6	27	14

NEW YORK UNIV.	AB	R	H	PO	A
Nixon, lf	5	1	1	4	0
Lynch, 3b	5	1	0	2	1
Elffe, c	3	1	0	5	0
Brennen, 1b	5	0	2	8	0
H'b'ger, rf	4	0	1	1	0
McNally, ss	3	1	1	4	3
Ham't'n, cf	4	0	1	2	0
A. Humen, 2b	3	1	1	1	1
Sinnot p	2	1	1	0	3
Total	34	6	8	27	8

Errors—McNally, (2,) Henneberger, Hamilton, Sinnot, Shaw, White, Berger, Reed, Jones.

Princeton ....2 0 2 1 0 0 0 0 1—6
New York University.0 0 0 2 2 0 0 0 2—6

Three-base hit—Berger. Two-base hits—Brennen, Sinnot, Worthington, White. Stolen bases—Rhodes, Taylor. Sacrifice hits—Shafer, Worthington, Taylor, Lynch. Double play—White and Rhoder. Struck out—By Sinnot, 5; by Greenbaum, 4; by Jones, 3. Hits—Off Greenbaum, 5 in five innings; off Jones, 3 in four innings. First base on balls—Off Greenbaum, 4. Left on bases—Princeton, 9; New York University, 5. First base on errors—Princeton, 8; New York University, 2. Wild pitch—Jones. Umpire—Mr. O'Brien. Time of game—2:20.

CUBS HOPE FOR PENNANT.

Charles Murphy Pins Faith on Pitchers and Strong Infield.

Charles Webb Murphy, President of the Chicago National League Baseball Club, who has just returned from a visit to the Cubs' training quarters, is out with a prediction that Chance's men are in better shape than ever to again land the pennant this year.

The reasons for this sizing up, briefly told, are as follows:

The Cubs are stronger in the box than ever before.

"Chance and Evers are in better shape than in years.

"The team will be in the fight until the end, and he (Murphy) will not be surprised if it wins a fifth pennant.

"The infield is the class of the world, and there is a second quartet to fall back on if necessary."

Here are his own words of praise for his stars.

"Manager Frank Chance looks like a new man to me, and I don't think Evers has felt as well in five years as he does now. With these two men in physical shape the followers of the 'Cubs' may rest assured that they will see some baseball played in 1912."

LOVING CUP FOR WOLVERTON.

Oakland Fans' Gift to Manager of New York American League Club.

The many friends of Manager Harry Wolverton in Oakland, Cal., where the new Yankee leader pitched his tent for the past few seasons, have not forgotten him. Yesterday Secretary Tom Davis of the New York Club received from Oakland a large silver loving cup, two feet high.

The cup was sent to Wolverton with the very best wishes of the red-hot Oakland fans, who are watching the manager's career here, hoping to see him land the American League Pennant with the Yankee team.

At the first game on the Hilltop on April 11 with the Boston Red Sox the loving cup will be presented to Manager Wolverton. The cup is now on exhibition at Reed & Barton's on Fifth Avenue.

Georgetown Defeats Columbia.

Special to The New York Times.

WASHINGTON, D. C., April 2.—For six innings to-day Pitcher Bailey held Georgetown scoreless, and Columbia led with a single tally, but in the seventh inning Bailey developed a wild streak and began handing out bases on balls. The Georgetowns sandwiched in several timely hits and scored a well-earned victory by the score of 5 to 1. Pitcher Feinle for Georgetown was steady and received good support. Several fine running catches by Frederichs, the visiting third baseman, proved the feature. The score:

GEORGETOWN.	AB	R	H	PO	A
Holl'der, ss	4	0	1	1	0
Cogan, cf	2	1	0	1	0
Sit'd'g, lf	4	1	1	5	0
Fury, rf	2	2	0	2	0
Daly, 2b	2	1	1	4	4
O'Con'r, 1b	3	0	2	12	0
Davis, 3b	4	0	1	0	2
Lynch, c	1	0	0	1	0
*White	1	0	0	0	0
Mullaney, c	1	0	0	1	2
Feinle, p	3	0	0	0	2
Total	27	5	6	27	10

COLUMBIA.	AB	R	H	PO	A
Sanders, lf	4	0	1	4	1
Shaw, ss	3	0	0	3	1
W'liams, c	3	1	1	6	1
Kiendl, 1b	4	0	2	7	0
Lemmel, rf	4	0	1	0	0
F'g's'n, cf	4	0	0	0	0
F'd'chs, 3b	4	0	0	4	0
Caruso, 2b	4	0	1	0	2
Bailey, p	4	0	0	0	2
Total	34	1	6	24	7

Errors—O'Connor, (2,) Frederichs.

Georgetown ....0 0 0 0 0 0 2 3 .—5
Columbia ....1 0 0 0 0 0 0 0 0—1

*Batted for Lynch in fifth inning.

First base by errors—Columbia, 2; Georgetown, 1. Left on bases—Columbia, 6; Georgetown, 7. First base on balls—Off Bailey, 6. Struck out—By Bailey, 6; by Feinle, 2. Two-base hits—Daly, Davis, Williams. Sacrifice hits—Williams, Cogan, O'Connor. Double plays—Williams and Shaw; Sanders and Frederichs; Hollander, Cogan, and O'Connor. Hit by pitcher—By Bailey, (Daly;) by Feinle, (Shaw.) Umpire—Mr. Betts. Time of game—One hour and forty-five minutes.

Superbas Practice in a "Gym."

Special to The New York Times.

SPRINGFIELD, Ohio, April 2.—Snow, which almost reached the proportions of a blizzard, was the weather handed out to the Brooklyn ball players by the weather man here from 10 o'clock A. M. until after darkness. Luckily arrangements were made late last night for the use of the Y. M. C. A. gymnasium, where the men had workouts in the morning and afternoon. With the rain of yesterday and the snow to-day there does not appear to be a chance of playing the game scheduled for to-morrow.

Billy Sunday, the old-time outfielder of the Chicago club, held a big meeting at the Auditorium here last night, opposing the licensing of saloons. Several of the players attended the lecture and were introduced to the evangelist.

To-morrow night the entire Brooklyn squad will leave here, the second team stopping at Dayton, where they will work out Thursday and Friday and play the Dayton club Saturday and Sunday. Willie Keeler will have charge of the Yannigans. The regulars will play in Portsmouth on Thursday.

Athletics Defeat Phillies 7 to 6.

PHILADELPHIA, April 2.—The Spring series of games between the local major league baseball teams now stands two victories to one in favor of the Nationals, the Americans winning their first game to-day by the score of 7 to 6. The world's champions landed hard on Brennan in the third inning, but the Phillies passed them in the sixth, only to lose in the eighth. Both teams played a steady fielding game. The score:

		R.	H.	E.
Americans	0 0 5 0 0 0 0 2 0	7	9	1
Nationals	0 0 1 0 1 4 0 0 0	6	11	1

Batteries—Gipe, Danforth, Egan, and Lapp; Brennan, Masters, and Graham. Umpires—Messrs. Rigler and Connolly.

WASHINGTON CROWD JEERS THE GIANTS

Matty's Failure to Pitch Against Walter Johnson Arouses Fans' Ire.

Special to The New York Times.

WASHINGTON, D. C., April 2.—McGraw's Giants romped away with an easy 8 to 3 victory over Clark Griffith's Senators here this afternoon by taking advantage of Southpaw Becker's wildness in the last two innings, hammering out five tallies and fracturing a 3 to 3 tie. This exhibition game was widely advertised, and a big crowd turned out, as it was announced yesterday that Christie Mathewson would oppose Walter Johnson, the Kansas Cyclone, during the first five innings, but when the game opened McGraw sent Rube Marquard into the box. The Giants' boss gave no reason for substituting Marquard for the peerless one, and the crowd let out an angry roar, which can still be heard around town.

Marquard had just about everything. He yielded five hits in as many innings, and that the Senators were able to score at all was due to a misjudged fly ball by Devore, which the wind carried out of reach.

Walter Johnson's great speed did not seem to bother the New Yorkers much. The big Swede was roughly handled during the first four innings, when timely drives scored a trio of tallies. Snodgrass, Merkle, Devore, and Doyle produced the bat music, and Chief Meyers walloped the first ball pitched to him for a double.

After Johnson had worked five innings Manager Griffith of the Senators sent in Buck Becker, "the pride of the Navy Yard." Becker has just invented a new curve which he calls "the battleship sinker," and Griffith wanted to turn it loose on a real ball club.

"The pride of the navy yard" got away with it for two innings, but in the eighth and ninth innings his famous sinker ball refused to work. He got himself into all sorts of holes, and every time the bases were loaded some New Yorker would unload a base hit. Tallies came thick and fast, and when the final count was made New York was five runs in front.

Red Ames relieved Marquard, and was a puzzle in all excepting the seventh inning, when a triple, stolen base, a muff by the pitcher himself, and a timely single by Shanks added enough runs for the home team to tie the score.

Germany Schaefer introduced the Giants to his famous delayed steal and caught Chief Meyers flat-footed. Shanks also tried this stunt, but found the ball waiting for him when he arrived.

The Giants look to be in much better shape than the local American Leaguers and displayed plenty of ginger. The same teams will play to-morrow. The score:

NEW YORK.	AB	R	H	PO	A
Devore, lf	4	0	1	0	0
Burns, lf	1	0	0	0	0
Doyle, 2b	3	1	2	1	2
Snodg's, cf	5	0	1	0	0
Murray, rf	5	2	1	1	0
Merkle, 1b	3	2	1	10	0
Herzog, 3b	4	0	0	2	4
Fletcher, ss	4	1	1	1	4
Meyers, c	3	2	1	6	1
Wilson, c	0	0	0	0	0
Marq'd, p	2	0	0	0	1
Ames, p	2	0	0	0	1
Total	36	8	10	27	14

WASHINGTON.	AB	R	H	PO	A
Milan, cf	3	2	2	2	1
Sch'fer, rf	4	1	1	1	0
Shanks, lf	4	0	1	1	0
Flynn, 1b	4	0	1	5	0
C'n'h'm, 2b	4	0	0	2	1
M'B'de, ss	4	0	1	3	4
Foster, 3b	4	0	1	2	2
A'smith, c	2	0	0	7	3
Henry, c	2	0	0	4	0
J'nson, p	2	0	0	0	2
Becker, p	1	0	0	0	0
*Cashion	1	0	1	0	0
Total	35	3	8	27	13

*Batted for Becker in the ninth inning.

Errors—Cunningham, (3,) McBride, Foster, (2,) Meyers, Marquard.

New York ....1 1 0 1 0 0 0 3 2—8
Washington ....1 0 0 0 0 0 2 0 0—3

First base on errors—Washington, 1; New York, 4. Left on bases—Washington, 6; New York, 11. First base on balls—Off Johnson, 2; off Becker, 6; off Marquard, 2. Innings pitched—By Johnson, 5; by Becker, 4; by Marquard, 5; by Ames, 4. Hits made—Off Johnson, 6; off Becker, 2; off Marquard, 5; off Ames, 3. Struck out—By Johnson, 6; by Becker, 2; by Marquard, 5; by Ames, 5. Three-base hit—Milan. Two-base hits—Flynn, Meyers, Fletcher. Sacrifice hit—Fletcher. Stolen bases—Schaefer, (2,) Herzog. Double play—McBride, Cunningham, and Flynn. Umpire—Mr. Handiboe. Time of game—Two hours. Attendance—6,000.

YANKEES IN SNOWSTORM.

Game in Indianapolis Off, but Team Practices in Coliseum.

Special to The New York Times.

INDIANAPOLIS, April 2.—A snowstorm of almost blizzard size struck Indianapolis this morning and raged all the forenoon. A ball game between the New York Americans and the local team was out of the question, but the Yankees were not deprived of excellent afternoon practice. On the spacious tanbark floor of the Coliseum they enjoyed work which was the next best thing to being outdoors. The glass roof let in a good light, and there was room enough to lay out a temporary infield.

The only batting was such as Manager Wolverton did to his infielders, but all hands had a chance to limber up and use their arms as much as they pleased. The length of the building permitted long and hard throwing.

A new member of the New York squad is Mike Cann, a southpaw pitcher who has never played professionally but who pitched for the St. Mary's College team of California and stood all the amateur batters of the coast on their heads. Cann is a big, loose-jointed youth, 22 years old. He has been a week getting here, and says he has not seen anything but snow since leaving his native State.

Dolan and Williams were both out this afternoon, the first time in a week. Dolan's leg is almost well. The sun came out occasionally this afternoon, and if it makes its appearance in the morning a game may be played. The local ball park is covered with tarpaulins and the infield is as dry as a bone.

Wolverton and Sweeney had a long conference this morning, and at its finish both announced that they had not come to terms. Sweeney intended to return to Chicago to-night, but went out and watched the practice. Wolverton made his final proposition to Sweeney, and said that if the latter did not come to terms to-day he would not consider the player any further. "It's got to be settled one way or the other to-day," said Wolverton with finality. Consequently, the outlook at present for Sweeney coming in out of the wet is poor.

Owen Bush, the Detroit "holdout," called on the New Yorks this morning, as did Jim Flynn, the fighter, and Nat Wills, the actor.

Charles Babb Loses His Appeal.

CINCINNATI, Ohio, April 2.—The National Baseball Commission to-day upheld the National Association of Minor Leagues in awarding Charles Babb only twelve days salary from the Syracuse (N. Y.) State League Baseball Club. Bapp appealed to the National Commission claiming salary due from Dec. 15, 1911, to Jan. 26, 1912, the date of his release.

Reds Cancel Game with Boston.

CINCINNATI, April 2.—The exhibition game between the Cincinnati Reds and the Boston Americans, scheduled for Friday, April 5, was called off to-day because it was found impossible to get the new grounds into condition for playing.

Providence Fans Greet Greys.

PROVIDENCE, R. I., April 2.—The Providence International League baseball team returned to this city to-day after three weeks' Spring training at Savannah, Ga. Despite the inclement weather a good-sized crowd was assembled to greet the homecoming Greys, who will open the season next Saturday with an exhibition game with Brown University.

Pacific Coast League Opens Season.

SAN FRANCISCO, April 2.—With many new faces in their ranks the six teams of the Pacific Coast Baseball League opened the organization's eleventh season to-day. On the local grounds Mayor Rolph pitched the first ball when San Francisco and Oakland met for seven games. The champion Portland team played at Los Angeles, and Sacramento and Vernon met in Sacramento.

Other Baseball Results.

At Charlottesville, Va.—Virginia, 4; St. Johns of Annapolis, 2.

At Chattanooga, Tenn.—Cincinnati, 4; Chattanooga, 0.

At Birmingham, Ala.—Birmingham, 7; Detroit, 3.

At Norfolk, Va.—Norfolk, 6; Newark, 5.

At Atlanta, Ga.—Toronto, 4; Atlanta, 3.

At Chapel Hill, N. C.—Amherst, 5; North Carolina, 3.

At Richmond, Va.—Boston Nationals, 5; Richmond, 6.

At Petersburg, Va.—New York Americans, (second team,) 11; Petersburg, 0.

EYES ON COLLEGE BASEBALL.

Capt. Pierce Speaks Against Professional Spirit of Students.

College baseball is being more closely scrutinized this Spring than ever before by the athletic reformers and in many sections of the country there is a decided division of opinion among the college athletic directors about the advisability of allowing college students to play for money during the Summer vacation. In the South the practice is in vogue and the college directors find no objection to it. In some sections of the West baseball has been stricken from the list of college sports because the college officials say they are unable to control it. In other sections of the West students play professional ball openly; in the East the colleges frown on the practice, but it is carried on, more or less.

Two well-known authorities on the welfare of college athletics have recently voiced loud protests against professionalism in college baseball. One of these is Capt. Palmer E. Pierce, U. S. A., President of the National Collegiate Athletic Association, who has just decried the situation in an address before the students of the University of Kansas. Capt. Pierce deplores the professional aspect in amateur athletics, and in his address he said:

"Sometimes when I read of the immense crowds that attend, day after day, our professional baseball games, I wonder if we have not reached the period of athletics where the object is merely to amuse the crowd. Certainly many of our people are content to watch others exercise and to take none themselves.

"All Anglo-Saxon countries are trying to keep the amateur and the professional apart, because wherever the two classes mingle the professional crowds outnumber the amateur, and the latter takes his place among the spectators. Therefore the necessity for an amateur law is apparent if we are to continue a healthy, sport-loving, robust people.

"It is impossible to have amateur law for one sport and not for all; hence we are trying to apply it to baseball. It is all very well to say a student has a right to earn money by playing baseball during Summer vacations. That is admitted, but it is not admitted that he thereafter has a right to represent his college in intercollegiate contests. It is against the great law of amateurism for him to do so—a law that is upheld in all Christendom, and the necessity for which is recorded in the history of Greece, of Rome, and every other civilized country. The greatest evil is the concealment of the playing and falsifying records in order that the amateur standing should not suffer. It is an attempt to ride two horses at once—one called amateur, the other professional. The man who feels he must earn money during the Summer by playing baseball is debarred from playing on the intercollegiate teams."

In his criticism of college baseball, Dean Le Baron R. Briggs of Harvard says: "If it is the duty of patriotic students to make all the noise they can while the visiting pitcher is facing their representatives; if it is the duty of the catcher to steady the pitcher by remarks that unsteady the batsmen; if baseball must deteriorate into vocal competition on the part of the players or into efforts to rattle the opponents, the sooner we have done with the game the better."

THREE COLLEGES IN RACE.

Princeton Accepts Invitation to Row with Cornell and Harvard.

Special to The New York Times.

ITHACA, N. Y., April 2.—Cornell, Harvard and Princeton crews will row a two-mile race on the Charles River, at Boston, on Thursday, May 23, it was officially announced to-day at the Cornell Athletic Association. This will be the first time since the Tigers inaugurated rowing that they have entered a crew in the Cornell-Harvard race.

The invitation to Princeton was extended some time ago, but it was not known what the Princeton Faculty would do about allowing the crew to take part in contests away from Princeton. This will be the first out-of-town trip for the Tigers since they resumed intercollegiate rowing.

The Cornell management also announced that it would send a freshman crew to row the Harvard freshmen on this date, and that the Harvard management had offered Cornell the use of the Boat Club's house while the Ithacans are at Cambridge.

The Princeton Faculty has given permission to the 'Varsity second crew to compete in the Schuylkill regatta at Philadelphia on May 25.

For Trap Shooting Honors.

Amateur trap shooters from all over the United States will participate in the seventh annual championship to-day and to-morrow under the auspices of the New York Athletic Club at Travers Island. The targets will be clay "birds," with to-day's session consisting of practice matches at 15 "birds," and a preliminary to the main event at 100 "birds" in strings of 25 over four sets of traps, the first, second, and third men in which will receive special prizes from the Winged Foot organization. To-morrow morning, starting at 9 o'clock, the American championship will be competed for. Before noon the first 100 "birds" will be shot in strings of 25, the remaining 100 to be shot at during the afternoon, which will conclude the battle for the title. Diamond medals will be given for first, second, and third, and the men filling the other places up to and inclusive of the tenth place will each receive trophies.

Ruppert's St. Bernard a Winner.

Special to The New York Times.

BOSTON, April 2.—Two of the best St. Bernard dogs in the United States, Col. Jacob Ruppert's imported $2,500 Young Stormer and Tom L. Kemp's Altadorf, the latter probably the largest dog of that breed in the world and weighing 235 pounds, met in competition to-day at the opening of the all-breed show of the Eastern Dog Club at Mechanics Building, and Stormer was awarded the victory. It was a contest between English bred dogs and there was much interest in the event. Altadorf defeated Stormer in New York, but the older dog, which is only 3 years of age, turned the tables on him to-day. Mrs. Kemp showed the Boston animal, and Stormer was exhibited by the professional handler of the Ruppert kennels.

NO REPORT FOR TWO WEEKS.

Peace Committee of A. C. A. to Present Agreement on April 16.

The settlement of the differences between the rival factions of the Automobile Club of America has again been postponed. It was expected that the report would be ready for adoption at a special meting called for last night at the assembly room of the club, but it was found impossible to complete the report in time and an adjournment was taken until Tuesday, April 16, by which time the Chairman of the joint committee assured the club his report would be ready.

The main difficulties between the supporters of the present régime and the insurgents have been adjusted, and it is understood there will be no difficulty in reaching an agreement on the minor details. The failure to hand in the report is holding up the nominations of the club officials, as one of the proposed amendments to the by-laws and constitution affects the present method of electing the Board of Governors.

NO OLYMPIC COMMISSIONER.

President Taft Learns That Sweden Expects No Official Representatives.

The report that no Commissioner will be appointed to represent the United States at the Olympic games in Stockholm was received in this city yesterday with much surprise and regret, as it was fancied that this position, which has always fallen to the lot of James E. Sullivan, Secretary Treasurer of the Amateur Athletic Union, would again get the appointment.

The surprising feature of the case proves to be that the committee in charge of the contests (the Swedish Olympic Committee) has requested that President Taft name no Commissioner, and it is further stated that no foreign representatives are expected.

Rules for Putting Weight at Stockholm.

In order to avoid any possible misunderstanding at the Olympic games, Secretary James E. Sullivan of the American Committee some time ago requested the Swedish Olympic Committee to forward full particulars in relation to the rules for the weight throwing contests, (right and left hand,) and yesterday he received a letter from Kristian Hellstrom, Secretary of the Swedish Committee, stating that in these contests all the competitors shall make their efforts first with one hand and then with the other hand. The best effort with each hand will be considered and added together to determine this competition.

Y. M. C. A. ATHLETES COMPETE FOR TITLES

Indoor Athletic and Wrestling Team Prize Won by East Side.

The indoor athletic and wrestling championships of the Young Men's Christian Association, held last night in the East Side Branch gymnasium, attracted a dozen affiliated branches, which were represented by the pick of the athletes of their respective sections, which included Orange, Elizabeth, Yonkers, and the various boroughs of New York City. Aside from the individual prizes at issue the team trophy was productive of the keenest competition, being finally won by the East Side Branch.

Two National Y. M. C. A. records were beaten during the progress of the games, these being Joe Horner's shot-put of 46 feet 11¼ inches, which fell by the wayside when C. Vrtacek heaved the sphere 47 feet 10¾ inches. The other was in the standing broad jump, which was increased just half an inch by Bloodgood.

Some very clever wrestling, jumping, and shot putting was seen during the progress of the games, which were witnessed by a crowd which filled every available spot in the large "gym." One of the early surprises came in the standing broad jump, when J. A. Biller, representing Brooklyn Central, and who wore the shield for the United States in the last Olympic games, was unplaced in this event, which was won by E. F. Bloodgood of the Twenty-third Street Branch with the good leap of 9 feet 10½ inches.

In the running high jump W. Ten Eyck of Eastern District, who is the P. S. A. L. champion at this game, met his master in H. Kessler, East Side, who jumped 5 feet 4 inches and gathered in the title and the medal. After a tie in the rope climb between C. J. Moesinger, East Side, and E. S. Thayer of Orange, the former won the "climb-off" by scampering up the eighteen-foot rope from a sitting position in 0:07.

C. Vrtacek, East Side, was the Ralph Rose among the shot putters, being very nearly in a class by himself with a put of 47 feet 10¾ inches. The final of the potato race proved a bit of an easy thing for C. C. Kaskell, Brooklyn Central, who showed by his form in the heat that he was much the best in the race.

Gus Peterson, the metropolitan champion 145-pound wrestler, had a gala evening of it in his endeavors to win the welterweight title. In his first bout he pinned the shoulders of G. Seaburg to the mat in 0:50, after which he attended to G. Steffins and J. Neal, both of whom he disposed of in summary fashion, showing a fine knowledge of the game. The summary:

Standing Broad Jump.—Won by E. F. Bloodgood, Twenty-third Street, with 9 feet 10½ inches; A. Jaros, Twenty-third Street, second, with 9 feet 9¼ inches; J. W. Braizer, Yonkers, third, with 9 feet 9 inches; B. L. Drearley, Greenpoint, fourth, with 9 feet 7 inches.

Running High Jump.—Won by H. Kessler, East Side, with 5 feet 4 inches; R. J. Smyth, Harlem, second, with 5 feet 3½ inches; W. Ten Eyck, Eastern District, third, with 5 feet 3 inches; G. F. Wagner, East Side, fourth, with 5 feet 2 inches.

Rope Climb.—Won by C. J. Moesinger, East Side. Time—0:07. E. S. Thayer, Orange, second. Time—0:07 1-5. D. J. Bunney, East Side, third. Time—0:07 2-5. A. Paret, Twenty-third Street, fourth. Time—0:07 2-5.

Potato Race.—First Heat—Won by H. A. Kastner, Eastern District; G. C. Wright, Greenpoint, second. Time—0:36 1-5. Second Heat—Won by H. O. Clayburger, Twenty-third Street; R. J. Solari, Brooklyn Central, second. Time—0:36. Third Heat—Won by O. W. McKinney, Eastern District; A. Korineck, East Side, second. Time—0:38. Fourth Heat—Won by C. C. Kaskell, Brooklyn Central; J. Johnson, East Side, second. Time—0:34. Heat for second men won by R. J. Solari, Brooklyn Central. Time—0:36 1-5. Final Heat—Won by C. C. Kaskell, Brooklyn Central; H. O. Clayburger, Twenty-third Street, second; R. J. Solari, Brooklyn Central, third; H. A. Kastner, Eastern District, fourth. Time—0:34.

Putting 12-Pound Shot.—Won by C. Vrtacek, East Side, with a put of 47 feet 10¾ inches; H. B. Craft, Brooklyn Central, second, with 44 feet 2¼ inches; J. Alexander, West Side, third, with 42 feet 5¾ inches; A. B. Keim, Hudson City, fourth, with 42 feet.

135-Pound Wrestling.—First Bout—D. McIntyre, Brooklyn Central, beat A. Biederman, East Side, with bar and body hold. Time—4:22. Second Bout—W. Droege, East Side, beat J. De Grazea, Harlem, with bar hold. Time—2:07.

Semi-Final.—First Bout—W. Droege, East Side, beat G. Machelas, Orange, with bar hold. Time—3:25.

145-Pound Class, Wrestling.—First Bout—G. Peterson, Harlem, beat G. Seaburg, East Side, with body hold. Time—0:50. Second Bout—J. Neal, East Side, beat E. Kaeuffer, East Side, with half-nelson. Time—2:56. Third Bout—E. Metzger, Elizabeth, beat ——, with bar hold. Time—3:42.

Semi-Final.—First Bout—G. Peterson, Harlem, beat G. Steffens, Elizabeth, with half-nelson. Time—3:30. Second Bout—J. Neal, East Side, beat E. Metzner, Elizabeth, with body hold. Time—4:04.

158-Pound Class, Wrestling.—First Bout—J. Dolan, Harlem, beat A. C. McIntyre, East Side, with half-nelson. Time—1:11. Second Bout—J. Striem, East Side, beat L. Partefeld, with bar hold. Time—2:07. Third Bout—M. Nelson, Harlem, beat H. Karelitz, Elizabeth, with body hold. Time—4:20. Fourth Bout—P. Daniel, Brooklyn Central, beat G. M. Spartalis, Eastern District, with half-nelson. Time—0:27.

Semi-Final.—First Bout—J. Striem, East Side, beat J. Dolan, Harlem, with neck hold. Time—0:27. Second Bout—M. Nelson, Harlem, beat P. Daniel, Brooklyn Central, with half-nelson. Time—3:27.

Three Broad Jumps.—Won by C. C. Kaskell, Brooklyn Central, with 29 feet 7 inches; J. Alexander, West Side, second, with 29 feet 4½ inches; J. W. Braiser, Yonkers, third, with 29 feet 4¼ inches; E. F. Bloodgood, Twenty-third Street, fourth, with 28 feet 11¼ inches.

135-Pound Class, Wrestling.—Final Bout—W. Droege, East Side, beat D. McIntyre, Brooklyn Central, with half-Nelson. Time—1:55.

145-Pound Class, Wrestling.—Final Bout—G. Peterson, Harlem, beat J. Neal, East Side, with body hold. Time—0:54.

158-Pound Class, Wrestling.—Final Bout—J. Striem, East Side, beat M. Nelson, Harlem, with bar hold. Time—5:02.

The point score was as follows: East Side, 31; Harlem, 11; Brooklyn Central, 11; Twenty-third Street, 10; West Side, 5; Yonkers, 4; Orange, 3; Eastern District, 2; Youngpoint, 1; Hudson City, 1.

"Gym" Championships at N. Y. U.

The New York University annual all-around championships in gymnastics were held yesterday afternoon, and a tie resulted between W. R. MacAdam, '13, and R. G. Kennard, '15, for first place, each scoring a total of 10 points. In the interclass events between the freshman and sophomore classes the second-year men emerged victorious with a total of 29 points to 24 for the freshmen. After the contests W. R. MacAdam, '13, was elected Captain for next year. The summaries:

Horizontal Bar.—Won by R. G. Kennard, '15; G. W. Gollubier, '14, second; Y. P. Brundin, '12, third.

Parallel Bars.—Won by E. E. Odell, '13; Bert G. Saul, second; G. W. Gollubier, third.

Club Swinging.—Won by J. W. Phillips, '12; R. W. Dutcher, '13, second; L. R. Bristol, '14, third.

Side Horse.—Won by W. R. MacAdam, '13; G. W. Gollubier, '14, second; W. R. Little, '15, third.

Rings.—Won by W. R. MacAdam, '13; P. R. Smith, '14, second; Y. M. Kopf, '14, third.

Tumbling.—Won by R. G. Kennard, '15; Y. P. Brundin, '12, second; C. G. Norton, '12, third.

TRACK AND OTHER SPORTS.

Chief among the entries already received for the Monument Club's fifteen-mile race in Celtic Park, May 5, are those of Billy Queal, the American champion, who won the event last year, and A. E. Wood, the erstwhile English title holder, over a similar distance. To these will be added the pick of the United States and Canada, to the end that the field promises to be quite the equal of any that has ever faced a starter. The recent one-hour race between Queal and Wood set the spectators on edge and whetted their appetites for future struggles between the pair, as the margin of victory for the American was only one yard and after the Englishman had met with misfortune because of his shoes.

June 1 has been set as the date for the annual Spring games of the New York Athletic Club, in conjunction with which the ladies' day will be held. Although this time will conflict with the intercollegiate championships at Cambridge, the clash could not be avoided, as the Olympic tryouts will occur the succeeding Saturday and dates in May at Travers Island for such sports have not usually been favored with the ideal weather desired. It is anticipated that the sports will prove a fitting windup to the preliminary work for the tryouts, and that high-class performances will result.

The University of Michigan glories in the possession of a shot putter who will take some beating in the intercollegiates if he can retain the form he has shown in recent indoor games. Koehler is the athlete's name, and on March 23, he got the 16-pound sphere out the fine distance of 46 feet 5½ inches. The succeeding week in the dual games against Cornell he bettered this mark by heaving the weight 47 feet 2 inches, and is said to be improving each week.

One of the surprises of the recent Illinois-Chicago University dual games was the defeat of Ira N. Davenport, the accredited best quarter-miler in the West, by a youth named Sanders at the 440-yard distance in time which bettered the indoor record for the Middle West.

MALONEY OUTPOINTS SMITH.

West Side Lightweight Too Clever for Jerseyite at Brown's.

Tommy Maloney, the west side lightweight, and Cy Smith of Hoboken went the full distance of ten rounds in the star bout at Brown's Gymnasium last night, with honors decidedly in favor of Maloney. Smith, as usual, fought hard and aggressively, and was tearing in at all times, forcing matters, but Maloney was too cool and clever for the Jerseyite. Smith made a few sensational rallies, notably in the third and tenth rounds, and forced the west sider to back up, but he did no real damage to Maloney.

Maloney, the boxer, showed to advantage over Smith, the rushing and aggressive mixer, in every one of the ten rounds. Smith's swings were wild, for the most part, and his defense was as poor as his attack. Only his willingness to mix saved the bout from being entirely one-sided and uninteresting. Smith showed the same strength and endurance that enabled him to take the hardest punishment for ten rounds in the past, and at no time did Maloney have him in distress. The west sider drove punches to the stomach with speed enough to make them resound throughout the hall, and he had Smith's head bobbing back at times as if on springs, but Smith was able to assimilate it all and come back for more. Maloney did not score anything approaching a knockdown, but Smith went to the canvas three times through his own efforts to land. Each drew blood from his opponent's nose.

The semi-final brought together Bob Williams, once known as the Masked Marvel, against a middleweight who called himself Ned Smith, and Williams surprised the crowd by winning in two rounds. He had every physical advantage over his opponent. Smith, despite the handicap in size, started off strongly, and for the first two minutes of the first round had Williams on the run. Williams then scored two knockdowns, and in the second round he tallied three before the referee stopped the bout.

TERRY McGRAW WINS.

Baltimore Boxer Outpoints Bull Anderson of Brooklyn.

Following the preliminaries, which included two one-round knockouts and two slashing six-round contests, the wind-up at the Royale Athletic Club in Brooklyn last night gave a good exemplification of a ten-round bout between a fighter and a boxer, in which brain outpointed matter, the latter indicating the strength shown by "Bull" Anderson of Brooklyn as against the science of Terry McGraw of Baltimore.

Anderson had the advantage in weight over his opponent, 149¼ pounds to 143, and yet the Baltimorean won on points, notwithstanding the low blows struck by the Brooklynite, for which he had to be cautioned by Referee Cain and hissed by the spectators.

Anderson did not appear in the best of condition, and, although he appeared to have the best of the early rounds, it was evident that the lighter man was saving himself for later action. McGraw blocked most of Anderson's heaving swings, dodging heavy rights and lefts, the meanwhile annoying the local man with a clever left-hand jab.

With honors even up to the fifth, McGraw had all the better of the sixth, but was shaded in the seventh. The eighth and ninth both belonged to the visitor, while the tenth was about even, with the advantage slightly in favor of Anderson, who forced the fighting.

Patsy Knabe knocked out George Browne in the opening round of the preliminary bout, which was scheduled to go four rounds.

Harry Thiel put Eddie O'Connor to sleep in one round of the other short contest.

Harry Thiele won over Young Ginger in a hard-hitting six-round go. "Ginger" stood a lot of punishment in the first three rounds, but came back game through the good use of his left, apparently his best weapon. Young Napoleon outclassed Young Doranee, but failed to satisfy his admirers by securing the much desired knockout in six rounds.

Jim Smith and Moha at National.

The knowledge that upon the result of his fight to-night with Jim Smith at the National Sporting Club will hinge the opportunity of getting a match with Frank Klaus will undoubtedly impel Bob Moha to extend himself to the limit. Klaus, who is en route East from San Francisco, has tentatively agreed to fight Moha if he wins to-night, and as Klaus is considered a contender for the middleweight title it would be a big feather in Moha's cap if he could defeat him. He feels confident of his ability to do so, he says. Of course, if Moha loses to Smith to-night Klaus will decline to box him. The Westchester farmer, Jim Smith, is a hard proposition to tackle and Moha will probably realize it to-night before the fight has progressed far.

Murphy and Cross Matched.

Manager Jesse McMahon of the Empire A. C. last night completed arrangements for a boxing match of ten rounds between Leach Cross and Tommy Murphy, to take place at the Empire A. C. on April 17, for a purse of $6,000. This is rather a large sum to offer, but in view of the fact that it will be the first appearance in the East of Murphy since he whipped Attell, it should attract a large crowd.

Murphy will start training immediately at a local roadhouse, and Cross will get into shape at the New Polo A. A.

Boxer Hanuel Back from France.

Gus Hanuel, a local featherweight, who fought the best featherweights in France during his recent visit to that country, arrived here yesterday. He will immediately start training at the Derby House, Atlantic Highlands, N. J., and is anxious to box Johnny Dundee, Tommy Houck, Eddie O'Keefe, Patsy Kline, Joe Coster, and other featherweights.

Fordham Prep's Track Captain.

R. Clinton Robin, '13, anchor man on the relay team and full back on the football team, was yesterday elected Captain of the Fordham Prep track team. The management has entered the entire team in the New York University interscholastic games to be held on April 20 and the Pingry School games on May 4.

Berkshire Lass Wins Prix Azur.

PARIS, April 2.—Berkshire Lass, owned by Eugene Fischof, to-day won the Prix Azur, worth $2,000, at the St. Quen race meeting.

CALKINS CRITICISES HANDICAP GOLF LIST

United States Association Rating Scheme Will Not Be Satisfactory, He Says.

Leighton Calkins, President of the Montclair Golf Club and prominent in the United States Golf Association, takes exception to the National handicap list recently issued by the United States Golf Association. He says the list is a joke. Mr. Calkins does not approve of it because he believes the most accurate handicapping is done by the various district associations. The U. S. G. A., he points out, holds no handicap events and hence goes to a lot of unnecessary trouble in making a handicap list which he says is of no practical value.

Mr. Calkins say that the National handicap list will work out with unfavorable results inasmuch as clubs will be influenced to send in many low ratings in order to get as many club members as possible in the National tournament. Mr. Calkins says in part:

In my judgment, the U. S. G. A. disabled itself from producing a reliable handicap list when it undertook to make it serve two entirely different purposes. I am entirely in sympathy with the effort of the National association to compile a list of players eligible for the amateur championship of the United States. But while such a qualification list can be produced with the machinery employed for handicapping purposes, it does not follow that it will be of any value in rating players for handicap events. The reason is simple enough. The clubs who make returns to the National association know perfectly well that it holds no handicap events and that players are not being rated for such events but solely for the purpose of limiting the number of contestants for the blue ribbon event of the year. It follows that club handicappers will send in as many names as possible and will rate players as low as possible in order to get as many of their club members as they can on the eligible list.

In short, the handicap system is used for a purpose for which it never was intended and breaks down in consequence. Machinery for building dams won't make reliable watches. I do not believe that a National handicap list is practicable. Even if it were to be undertaken solely for handicap events it would be of little value. The territory to be covered is too large. Here we have the spectacle of the National association undertaking to handicap the players of the country under a method by which the different members of the National Executive Committee, living in different sections of the country, pass on the returns of clubs from those sections. There is no central National Handicap Committee passing on all the returns. Different committeemen undertake the work by departments or divisions. It is clear that a consistent, harmonious National list is impossible under such conditions. The Metropolitan Handicap Committee, with returns from only sixty clubs in a restricted area, and with a personal knowledge of the majority of players rated, finds it an arduous task, involving long sessions of work, to produce a reliable and consistent list.

A National handicap list is a joke without an appropriation sufficient for the employment of an expert handicapper, supervised by a National Handicap Committee able to devote a week of steady daily work to the final process of equalization of ratings after the expert has done all of the preliminary work.

In my judgment, the U. S. G. A. is proceeding in the wrong way. It should confine itself to the adoption of a National handicap system, and require all local associations to adopt such system in handicapping their players, and to certify to the National association that they have done so. The actual handicapping should then be left to the district associations, who are far more competent to produce reliable ratings.

TRAVIS MAKES LOW SCORE.

New Yorker's Golf Best in Qualification Round Over Pinehurst Links.

PINEHURST, N. C., April 2.—Walter J. Travis of Garden City, L. I., was first in to-day's 36-hole qualification round of the twelfth annual United North and South amateur golf championship. His card of 156 was 3 strokes better than the score which landed Charles Evans, Jr., in second position. From that point to the finish the race was keen. W. C. Fownes, Jr., of Oakmont was third in 163 and Oswald Kirkby of Englewood fourth in 164.

Others who qualified for the championship division were E. L. Scofield, Jr., of Wee Burn, Dr. C. M. Gardner of Apawamis, W. S. Dillon of Alpine, Parker W. Whittemore of Brookline, Harold J. Topping of Greenwich, Chester N. Phillips of Greenwich, Prestley S. McLaughlin of Wykagyl, S. D. Wyatt of Fond du Lac, R. H. Gwaltney of Wilmington, Walter Fairbanks of Denver, James D. Stanlish, Jr., of Detroit, and C. G. Waldo, Jr., of Brookline.

NEWS FOR THE GOLFERS.

Competitive golf extending over a period of seven months has been mapped out by the Tournament Committee of the Country Club of Glen Ridge. A start will be made on April 20 with the Spring handicap. Thereafter there will be something going on every week until the end of November. The club championship will start on Sept. 7, conditions stipulating that in order to obtain permanent possession of the championship trophy a player will have have to win it three times. Competitions for women have also been listed and the schedule includes mixed foursomes.

Now that Fred Herreshoff has decided positively as to his plans for a foreign invasion it is likely that other enthusiastic Americans may arrange to go over and at least lend their encouragement even if they do not actually take part in the championship tournament at Westward Ho. W. D. Vanderpool of Morris County, the Secretary of the Metropolitan Golf Association, will be there. Vanderpool intends to visit all the prominent courses in Great Britain before he returns.

Tom Anderson, Jr., the former Inwood professional, has returned from a successful Winter at St. Augustine, Fla. Anderson will take up his new duties as professional at the Oakmont Country Club. This organization, by the way, will hold the next Pennsylvania championship tournament on June 27, 28 and 29.

All Alaska Dog Team Race.

NOME, Alaska, April 2.—The all-Alaska sweepstakes dog team race will be run over the 412-mile course from Nome to Candle and return, starting next Thursday. Five teams have been entered, making the purse $5,000.

Leading at the Quarter

In three months ending March 31st The New York Times printed a greater volume of automobile advertising than any other metropolitan newspaper.

	Agate lines
The New York Times	162,669
Second newspaper	152,825
Third newspaper	146,758

The daily net paid sale of The New York Times greatly exceeds 200,000 copies and its daily city sale is double the combined daily city sales of the newspapers second and third in automobile advertising for the past three months.

The New York Times
"All the News That's Fit to Print"

The New York Times

"All the News That's Fit to Print."

PUBLISHED EVERY DAY IN THE YEAR BY THE NEW YORK TIMES COMPANY.

Adolph S. Ochs, Pres't & Tr. B. C. Franck, Sec'y.

Address all communications THE NEW YORK TIMES.

Publication Office	Times Square
Downtown	15 Beekman Street
Wall Street	2 Rector Street
Harlem	263 West 125th Street
Bronx	149th St. and Bergen Av.
Brooklyn	343 Fulton Street
Staten Island	8 Richmond Tce., St. George
Long Island City	47 Vernon Avenue
Jersey City	415 Fuller Building
Hoboken	94 Hudson Street
Newark	794 Broad Street
Paterson	159 Main Street
WASHINGTON	Post Building
PHILADELPHIA	Public Ledger Building
CHICAGO	122 South Michigan Boulevard
LONDON	2 Pall Mall East, S. W.
PARIS	34 Rue du Sentier
BERLIN	60 Friedrichstrasse

ONE CENT Greater New York, Jersey City, Newark. Elsewhere, Two Cents. Five Cents Sunday.

Subscription Rates—by Mail, Postage Paid.	
DAILY AND SUNDAY, per Week	$0.17
DAILY AND SUNDAY, per Month	0.75
DAILY AND SUNDAY, per Year	8.50
DAILY, per Week	0.12
DAILY, per Month	0.50
DAILY, per Year	6.00
SUNDAY, with Pictorial Section and Review of Books, per Year	2.50
THE NEW YORK TIMES BOOK REVIEW, per Year, (to Canada $1.50)	1.00
TIMES WEEKLY FINANCIAL REVIEW, per Year, (to Canada $1.50)	1.00

To Foreign Addresses—Daily and Sunday, $1.95 per month; Daily, $1.35 per month.

To Canadian Addresses—Daily only, 50c. per month; Daily and Sunday, 90c. per month.

Entered as second-class mail matter.

NEW YORK, WEDNESDAY, APRIL 3, 1912.

THE FINANCE OF GOVERNMENT OWNERSHIP.

Senator KENYON has attempted to justify pension extravagance by public building extravagance. Both sorts of extravagance must be admitted, whether or not the Senator's argument that one justifies the other is admitted. However that may be, his remarks about the Post Office of Sundance, Wyo., challenge attention. The money was voted with other like appropriations on a single day when thirteen Senators voted $1,968,500 in public buildings to towns of a total population of 223,507. Towns of population of hundreds got Post Offices costing tens of thousands. Sundance, Wyo., got $75,000, and the census credits it with a population of 281. Four towns in the same class, three of them in Wyoming, received between them $317,500. This sort of thing is so familiar that it falls upon a jaded and indifferent public attention, but it is worth while just now to indicate its bearings upon a larger topic.

There are those who are urging that we should administer the telegraph and the telephone through the Government, and who support the proposal by pointing to the success with which the Post Office is administered. This current year the Post Office reports a surplus, and the parlor socialists and amateur politicians bubble over with the blessings promised by the extension of Government activities into profitable undertakings.

But the Post Office surplus disappears if it is charged with the cost of the buildings in which it transacts its business. If it were to be charged with all other unitemized costs it might appear that the stamp which costs 2 cents at the Post Office window really cost the buyer as much again. It is sure that the Post Office itself has no idea what it costs to carry a letter or newspaper either one mile or a thousand miles. In other words, the Post Office shows a profit by ignoring the burdens carried by all commercial undertakings, and transacts its business in defiance of the first conditions of solvency in private affairs, and contrary to the principles it enacts for the guidance of common carriers. To-day the franking privilege burden on the Government rivals the former pass burden on the railways. Depreciation is an unknown entry in Government accounts. Income is so far despised that it is proposed to operate the Panama Canal without tolls, although there are other than financial reasons to the contrary.

In short, the agencies of Government are among the most inefficient known to man, and yet there are those who rely upon Government to remedy the evils resulting from administration incomparably superior. Not without reason did the President of the American Telephone Company say in his report that if the public-owned telephones of the world kept their accounts in the manner obligatory upon private companies, not one of them would show a profit. This telephone company operates more stations than the Government operates Post Offices, and carries 58 per cent. of all communications by mail or wire, the European per cent. being 23. The suggestion would seem to be that the Post Office would be better for administration in the telephone manner, rather than the telephone by administration in the Post Office manner, even after full recognition of the factitious profit reported by the Post Office in this exceptional year.

SILVER AND WHEAT, COPPER AND IRON.

Bryanism died with the death of the idea that dollar wheat would never return until gold and silver were made money metals on terms of equality. The farmers never prospered as they have under the fruits of the crime of 1873, and Mr. BRYAN lost his strength among the Western Grangers, as well as in the enemy's country of the East. Now there is in progress a similar test of the relative values of copper and iron. They used to move together, or in relation. But now copper is booming, and iron is under some depression in price, although there has been a large tonnage moving. Yet there has been no change in the tariff upon which the iron market has depended, and copper has risen without such adventitious aid. Will copper fall back to iron's level, or will iron advance where copper is leading? Is the strength of copper or the weakness of iron the more abnormal?

It is easier to ask than to answer, but it is notable that the lagging values of iron are attributable to an excessive capacity of production rather than to any deficiency of consumption. Never yet has there been in this country a permanent excess of capacity of production. If experience teaches anything, it is that all excess capacity is absorbed, and that then prices respond to the stimulus. On the other hand there are signs that the strength of copper is due in some degree to control of the market and supply rather than to an abnormal consumption, although there can be no doubt that consumption is both large and will be larger with increase of business activity toward which the world is looking with such eagerness. The "spread" between copper and iron will hardly make or unmake Presidents, but there will be interest in watching its course and the economic inferences deducible by the wise ones of the financial district.

THE SOUTH POLE EXPLORERS.

We have known for some weeks where AMUNDSEN and his associates in his journey to the south pole ate their last Christmas dinner. They were 175 miles north of the pole, on their return journey, and, cheered by their triumph, they enjoyed their pudding made of ship's biscuits. We know now that Capt. SCOTT and his party were 275 miles north of their goal when Christmas came, and that they had "Christmas fare." They were upborne by hope. They had reached latitude 86, and they were fit to go on. The paths of these two Christmas parties were separated by 150 miles of ice and snow and mountainous country. The members of one knew nothing of the comparative proximity of the other. Both had toiled in great peril to get where they were, they were surrounded by dangers, not one of either company could feel sure of returning to civilization. But they all kept Christmas cheerfully.

That same Christmas of 1911 five of SCOTT'S sturdy associates were collecting geological specimens in the moraine near Cloudbreaker Mountain, having explored the Beardmore Glacier. Their doings are set forth in the narrative of the work done by the various parties made up of members of the expedition who did not accompany SCOTT to the pole, which, cabled from Akaroa, New Zealand, is published exclusively in THE NEW YORK TIMES this morning. It seems that Lieut. EVANS and his two companions, who brought SCOTT'S latest message, from latitude 87.35, to the ship Terra Nova, encountered many perils on their return journey. EVANS contracted the scurvy on this part of the trip, and for a time his condition was serious. The Terra Nova, too, encountered many difficulties in getting out of the antarctic, and picking up members of the party at various points. The start was made none too soon. The northern exploring party under Lieut. CAMPBELL, left in the antarctic, are amply provisioned. They have made a large geological collection. Mining surveys were made by the western geological party. Bird and animal life in the hitherto unknown regions has been extensively studied, and many photographs have been obtained. The thoroughness with which all the associates of Capt. SCOTT have performed their appointed tasks is shown in the reports printed to-day.

THE FIGHT FOR THE TARIFF BOARD

It is not surprising that the organized retail dealers of the country should come to the support of the Tariff Board as they have so emphatically done. And we should say that the voice of the men administering department stores in forty-two States of the Union would receive attention at Washington. The plea of the retailers is simple, earnest, and practical. They ask to be saved from uncertainty as to what will happen and from the certainty that whatever happens will come from a scramble in committees and will be one-sided, unjust, and harmful.

Probably the retailers expect too much from the Tariff Board. We are persuaded that they do. But they have suffered so abominably in the past that it is no wonder that they grasp eagerly at any prospect of relief. And if they cannot get all they hope for from the Tariff Board they very well may get something worth while. The Tariff Board is by no means a panacea for all the abuses that have grown up about the making of duties. It is by no means so "scientific" as its friends seem to think that it is. It is a fairly competent and painstaking board of inquiry, with an unusually good equipment for investigation. It has won a remarkable degree of approval from the business men with whom it has had to deal, though it has not escaped criticism in some quarters. But it will not and can not get all the facts, and those it can get at are not and can not be conclusive as to specific rates of duty. It does not make recommendations, but merely gives such information as it can for the guidance of Congress and the President. On this information, as experience has shown, there is bound to be wide difference of opinion—witness the views of the House and those of the President as to wool.

But the retailers are quite right in urging Congress to continue the Tariff Board. It would be much better to keep it and improve it than to abolish it. It does supply a great deal of information that has a certain authority, which is something we have never had before since the grabbing for tariff favors began. We think that the proposed action of the House in refusing the needed appropriation for at least three months would be a great mistake.

THE BRITISH COAL STRIKE.

The vote of the British coal miners on the question of continuing the strike is discouraging. A majority of the men who have voted favor continuance. The prospect a few days ago was that the vote would be overwhelmingly in favor of resuming work. In fact, 30,000 miners have already returned to the pits, and it is said that large numbers of the strikers who are anxious to get back to work have not taken the trouble to vote. In South Wales the vote is largely in favor of resuming, but in the English counties whence have come the most distressing tales of privation the majority of voters are still unmollified, or seem so.

In other words, while many hundreds of thousands of idle working people are perfectly willing to work, a small minority is able to prolong the anxiety the situation has caused. Doubtless the labor leaders feel that their power would be weakened if the trouble ended quickly, and without further show of friction. In the circumstances it is justifiable to discredit many of the reports of distress, and to assume that the gravity of the situation has been exaggerated. The price of coal has declined, and various industries which had suspended operations are now active. If the strike is really long continued, however, the scarcity of coal will soon be felt all over the kingdom, and there must be a general suspension of manufacturing.

That this will be the case, however, is not likely. Until after the Easter holidays the uncertainty may continue, but the syndicalists can obtain no further concessions from the Government at present. Mr. ASQUITH can scarcely recall his Minimum Wage bill for amendment in accordance with the views of the strikers. If the trouble continues he has no alternative but to place military guards at the mines to protect the men willing to work, and to prevent, by force of arms, any interference with traffic and business. This course would undoubtedly lead to trouble and bloodshed, and we cannot believe that events will make it necessary for the Government to go so far. Preparations have been made, however, for transportation of troops to the mines, while the soldiers are in readiness. But as a vote of two-thirds of the Miners' Federation in Great Britain is required to organize a strike, the Executive Committee of the body is doubtful if a bare majority of votes cast is sufficient to continue one. It is likely, therefore, that a short and easy way out of the present difficulty has been found.

VIOLATIONS OF COPYRIGHT.

Not only the lucidity and the stirring quality of Capt. ROBERT F. SCOTT'S narrative of his perilous adventures in the antarctic, published by arrangement with him in THE NEW YORK TIMES yesterday, must have impressed the readers. It must have appealed to all as an account of a brave undertaking by a man who was risking his life, in companionship with other men equally brave and self-sacrificing, in pursuit of a laudable ambition, the achievement of which would be of value to all mankind. Before his departure for the antarctic Capt. SCOTT had arranged for the publication of his narrative of his adventures and discoveries, so that he could secure some remuneration for the work which required a large outlay of money, and in which he risked his life.

THE NEW YORK TIMES obtained from him the sole right to publish his narrative in this city. In ordinary business a right thus secured would be respected by all competitors, and would be fully protected by law. But, as in the case of Capt. AMUNDSEN'S narrative, secured by THE TIMES in the same way, the rights of the explorer and of this and the other newspapers which have paid for the use of his story have been ignored. In this, as in the previous case, the chief offenders have been The New York World and The New York American. Each printed a narrative purporting to be SCOTT'S own. The TIMES'S exclusive right to the narrative was protected by copyright, and in this case, as in the case of the infringement of the copyright of AMUNDSEN'S story, legal measures will be taken to secure reparation. SCOTT'S property right in his own story of his own adventures is not questionable.

BROOKLYN'S SHARE OF THE NEW SUBWAY.

Mayor GAYNOR'S subway interview in The Sun is a most interesting exposition of the dual plan, and gains in significance when compared with Mr. MCANENY'S. The Mayor is a Brooklynite and Mr. MCANENY is a Manhattanite, and they take different views of Brooklyn's share of the new prosperity. The Mayor thinks that Brooklyn has cause to grieve because it will not have the same length of subway as in the plan which he preferred. Mr. MCANENY, on the other hand, emphasized the fact that 266 miles of existing Brooklyn elevated lines will be brought into the Manhattan five-cent fare zone. Some of these connections will be made forthwith, not all of them being related to the projected Broadway subway in Manhattan.

If there were any hope that Brooklyn could ever get or support 266 miles of subway the Mayor's suggestion that Brooklyn has cause for grief would have better basis. The proposition is too wild ever to have been made in that form. The dual plan will extend the single fare through all the territory served by that 266 miles, and there will be a twofold result. Four or five millions in fares will be saved yearly to the nickel payers, and the city will collect some five millions more a year by the increase in tax valuations. This serves to show whether those who fought the dual plan were real friends of the people.

It will be interesting now to remark how the Mayor and the President of Manhattan will deal with transit on the surface trolley radius. They have expressed different views on the utilization of the bridges, but neither of them has given plans at length, or has proposed a consistent scheme of development. It is a great problem with corresponding capacity for saving fares and creating tax values in wide areas which have been prostrated by the success of the long distance systems. To make the bridges serve the territories at each end for a single fare for a through ride will be an accomplishment second only to the dual subway success.

MULTIPLICATION OF THEATRES.

With two new theatres planned for the site set apart for a fashionable and uplifting experiment, which has now been abandoned, on West Forty-fourth Street, opposite the new Palace Theatre, now building, and on the same block as the Little Theatre, recently opened, the number of theatres in the Times Square district will be increased by ten before next Winter. Eight houses for theatricals or varieties, besides these two, are either in process of construction or have been planned. Until lately theatres have been good property in Manhattan. If one lessee failed another was always ready to take over the lease. There was a time, not many years ago, when the same thing was true of London. Money invested there in a theatre was well invested. High rents could be easily obtained, with good premiums in addition. The late Sir W. S. GILBERT made no mistake when he assumed the ownership of the Garrick Theatre, for though it was a house of several managerial failures his pocket did not suffer. But with the multiplication of theatres in that city conditions have changed. The sign "Closed" is frequently posted at the doors of centrally situated playhouses, and closed theatres are not long profitable to their owners.

This city, like London, is now oversupplied with theatres. Last week four houses of the first class, namely, the Bijou, the Garrick, the Herald Square, and the handsome and modern Lyceum, were closed. In one of these, we believe, the film man is at work this week, but he can scarcely pay the usual rent. The Lyceum's mishap is, of course, purely accidental. Of the others, it is easy enough to say that they are out of the new theatrical district, and have outlived their usefulness. But Wallack's (which is thirty years old) has had three successive Winters of great prosperity, with three popular plays, (at the ruling prices, too,) and probably has made more money than it made in any three successive years of the management of Mr. WALLACK or that of Mr. PALMER. The situation of a theatre, so long as it is near the centre, does not matter so much, if the play is one the people want to see.

Obviously, however, with so many new theatres for the drama and vaudeville, some, if not all, of the old ones must go. Probably, within a few years, there will be no first-class playhouses on or near Broadway below Thirty-ninth Street.

TOPICS OF THE TIMES.

Weather at the Two Poles.

When the last and most obstinate believers in Dr. COOK had been deprived of all except one excuse for their faith in his story, to that they clung only the more desperately, and to the very last they asked their weary opponents, as if there were to their question only the answer they wanted—"How was "it, if COOK did not reach the pole, that "he reported finding the same unusually "good conditions of weather and travel "that PEARY did?"

To this the reply, sufficient to reasonable people, was that, such conditions being necessary to give any plausibility at all to the tale of such an expedition as COOK'S, he claimed that they existed and happened to be right. In the light of AMUNDSEN'S and SCOTT'S experiences at the other end of the world, one now sees that the apparent force of the Cook argument rested on forgetfulness of the fact that in the circumpolar regions the weather in places only a hundred miles or so apart may be widely different, and probably most often is so.

AMUNDSEN found both the weather and the traveling, on the whole, very good—for that part of the earth and for men as indifferent to hardship as were he and his associates. SCOTT and his men, on the other hand, though only about as far away as COOK was supposed to be from PEARY, encountered almost constant storms, which they, not less hardy, counted severe, and day after day they had to struggle through deep snow.

There is no more reason for supposing that the same weather prevails, during any one season, all over the arctic sea than all over the antarctic continent. Even the idea that at the south pole a hurricane constantly blows must now be abandoned. The line of demarkation between storm and calm, there as elsewhere, is often sharp and distinct, and what seemed to some to give verisimilitude to COOK'S narrative was, in all probability, an added cause for doubt.

Almost Too Good to be True.

A man who is much given to reducing the results of observation to figures informs us that in the course of a recent Sunday stroll along the Boardwalk at Atlantic City he saw only ten silk hats, and that this was one less than met his careful and statistical eye when there of a Sunday just a year ago. Hence he deduces that in the period of twelve months the wearing of silk hats all over the United States—and probably in all parts of the world where such hats are worn, has decreased to the extent of a little over 9 per cent. This conclusion he thinks tenable, because the crowd at Atlantic City is of widely diversified origin and therefore as widely representative of taste and custom.

There is something in this theory, but it is a little weakened by the fact a seaside resort is not the place where people feel under compulsion to wear their most solemn and stately garments. Our statistician, however, really believes that the silk hat is losing vogue, and in further confirmation of his faith—or hope—he recalls that eight years ago, when he visited Wall Street wearing a most noble silk hat recently brought from London, he found himself an object of attention which he was unable to interpret as admiring, or even respectful, and a friendly financier soon took him aside and told him that in "the Street" the wearer of a silk hat was suspected of being a confidence man!

That a like suspicion, in the minds of not a few Americans—and several Europeans—attaches to everybody there, irrespective of headgear, was not mentioned. Perhaps it was not known. Be that as it may, the silk hat ought to pass, whether it is doing so or not, or whether at the rate of 9 per cent. a year or not. While far from the most expensive of hats, it is not cheap, and unquestionably it is the most uncomfortable, unreasonable, and absurd. We would ourselves, however, have said that it was holding its own in both use and esteem, but to be wrong, and to be proved wrong, would in this instance cause joy, not humiliation.

Why Cannot Floods Be Utilized?

Again "the waters are out" all through the Mississippi Valley, again the levees are breaking along the big rivers, and again from many cities come reports of cities inundated, live stock drowned, and enormous losses inflicted upon a helpless and almost despairing population, numbering in the aggregate not a few millions.

The queer thing about these reports is that though they have been coming for many years as regularly as Spring itself, the floods, now as always, are discussed by the victims as if they were disasters at once unexpected and unavoidable, and the possibility of doing anything about them in the future that has not been done in the past receives no mention. The only efforts made are to confine the rivers within artificial banks, though experience has shown that this cannot be done, and apparently everybody would be content if only the Mississippi could be made every year to carry out into the Gulf the incalculable wealth in the form of sediment which it and its affluents are so eager to spread over the lowlands.

Why not let 'em? Egypt and not a few other benighted lands have been doing that for unnumbered centuries—viewing the annual flood, that is, not as a disaster, but as a blessing. There must be reasons why we cannot imitate the Wise Ones of the East, but the reasons are not quite obvious.

Too Hopeful by More Than Half.

A genial Secretary of one of the big miners' unions soothingly says: "The men "of the pick need the "increase, and I do not think the public "will feel that we are trying to hold them "up. The increase in wages should have "little if any effect on the price of coal."

This person may be an able official, but as a prophet any appeal from him for higher pay and shorter hours would be doomed to stern refusal. We all know, ah, alas, too well, as they say in the melodramas, that the price of coal will go up if the wage scale does, and that the advance of the price will be curiously and mysteriously disproportionate to the advance of wages.

That has always happened, and hopeful optimist indeed must he be who hopes or believes that history will not continue its monotonous repetitions until the public itself has taken a hand in the settlement of strikes, instead of leaving it all to the workers and their employers.

WIRELESS AMATEURS.

How a Scientific Value Is Forced Upon Them by Circumstances.

To the Editor of The New York Times:

I desire to make a reply to the letter published in your Sunday issue and signed by Mr. Goldsmith of the Wireless Institute.

It is generally conceded that the greater the number of experimenters in any branch of science the greater the number of possible improvements and inventions or discoveries. And this has a special application to wireless telegraphy, wherein so much depends not upon theory, but upon practical application and experimental discovery under conditions of hardship, economy, &c. And, in this respect, the experiments of the amateur are of different value than those of the scientists to whom Mr. Goldsmith would delegate the entire business of discovery.

The amateur generally begins with almost nothing and has to build, construct, and devise from the very foundation. And before him is constantly the thought, the actual necessity, of economy, time, and space. He is forced to seek various substitutes for the very expensive instruments of the professional, and he is likewise forced to seek a cheaper and more economical way of making various parts used by larger stations. He has therefore found many important improvements, some of which have been adopted by the professionals. Take even the matter of the minerals used. Years ago but a few were known of value in wireless and they were costly. But the amateur seeking substitutes has found several, and some are better than were previously specified.

And as for interference, bah! Every amateur right here in New York is confronted with this problem. He hears at least ten very loud Government or commercial stations in his instruments every night, each a hundred times louder than the average amateur's "noise," and yet he can tune them out and hear another amateur many miles away who has only a small station. Why cannot the Government tune out the small amateurs?

And I cannot end without saying a word for THE NEW YORK TIMES. Every amateur in and about Greater New York looks upon this paper as his pal. Its encouragement of wireless telegraphy and its practical use of it has instilled the amateur to a greater realization of its value just as has many an amateur's station brought before the parent's attention the value of the science commercially, and as the latter has led to increased sale of stock in the various companies, so does the former lead to the amateur making THE TIMES his daily guide for news and inspiration.

H. SPENCER LEWIS.

New York, April 1, 1912.

For a New Court House at Albany.

To the Editor of The New York Times:

Will you allow me to express my approval of the short editorial article recommending Gov. Dix to give his signature to the proposal submitted by the Legislature for a new building for the Court of Appeals? Bench, bar, and public have long felt the necessity for increased accommodation. The old State House at Albany has been suggested as a fine location, and I can conceive of nothing more appropriate. The architecture is of the Greek style, and it is in every way suitable. I hope the Governor will act favorably in the matter.

LEX.

New York, April 2, 1912.

PRAISE FROM MR. CROKER

Of Times's Treatment of Adversaries and Progress in His Absence.

To the Editor of The New York Times:

The exclusive publication in THE NEW YORK TIMES to-day of Capt. Scott's dramatic story of his experience in the antarctic is another striking illustration of the wonderful enterprise along legitimate and commendable lines of THE NEW YORK TIMES. This achievement, with the exclusive publication of Amundsen's capture of the south pole, as well as Admiral Peary's discovery of the north pole, places THE NEW YORK TIMES far in the lead as a chronicler of polar news.

I have just returned from Florida on the way to my home in Ireland. While in the South I had an opportunity to study THE NEW YORK TIMES. You have won my admiration by the completeness, thoroughness, and promptness of your publication of the daily news. You treat those with whom you disagree and oppose in a fair and honorable way, and I take off my hat to you. There is no better newspaper published in any part of the world than THE NEW YORK TIMES. The progress of THE TIMES, most of which has been made during my absence from America, fairly amazes me.

RICHARD CROKER.

New York, April 2, 1912.

FAIRNESS TO SOUTH AMERICA.

El Universal of Venezuela on the Stupidity of Jingoism.

Special Correspondence THE NEW YORK TIMES

CARACAS, Venezuela, March 11.—El Universal, the organ of the Venezuelan Government, reprints in its issue of to-day the editorial published in THE NEW YORK TIMES of Feb. 20, relating to the note addressed by Minister del Ospina of Colombia to the State Department, which brought about that official's retirement from his post, adding this comment:

> We especially recommend the perusal of this editorial to our readers, since, aside from the recrimination it contains as to the conduct of the Colombian Minister, we find that the sensational incident has given an opportunity for reflecting once again the well-defined tendency now existing in influential North American circles to grant to southern countries the fair treatment and just respect which so-called jingoism stupidly and wrongfully withheld from them.
>
> The words of the well-known New York daily serve to corroborate what we have been saying of late on this subject which is of interest to the entire American continent.

THE BRANDT CASE.

Comment on Its Lesson for Public Prosecutors and Others.

From The Evening Sun.

It is deplorable that in the course of this case unnecessary and cruel suffering has been inflicted on a household of New Yorkers through the failure of the public authorities to recognize that if a supposed criminal has a constitutional right to a speedy trial, so a citizen who is the victim of false report should not be expected to sit still while his good name and the good name of his family is besmirched and befouled.

The Brandt case will have served a good purpose in this community if it teaches public prosecutors that the rights of a witness for the State are at least as important as those of the prisoner at the bar.

The Sinister Mark of Malice.

From The Sun.

The refusal of the Grand Jury to indict in the Brandt case is a complete and ample refutation of practically all the charges that have been made so freely in this amazing persecution. The Grand Jury is not concerned with the possible defense of an accused person. Its sole function is to consider the evidence that can be produced in support of an allegation of criminal wrongdoing. If that evidence is sufficient to justify a trial before a petty jury the Grand Jury returns a true bill. If the evidence of the prosecutor is insufficient the Grand Jury does not present a true bill. It follows, therefore, that not only are the member of the Schiff family under no necessity to defend their course with respect of Brandt, but no evidence exists on which any accusation of conspiracy or other wrongdoing may be brought against them. A more complete vindication would be difficult to imagine, and its full significance should be made plain to all who have been fed on scandalous tales of oppression, abuse, and maltreatment inspired by hysteria or bearing the sinister mark of malice.

Was It the Hope of Political Preferment?

From The Brooklyn Eagle.

The tribunal also heard, believed, and clears from all wrong Mr. and Mrs. Mortimer L. Schiff. The body heard them on their own request, and on their own volunteered waiver of all immunity from prosecution in case they should be indicted. The prosecution did not wish they should be heard, and contended that they could not legally waive immunity. The Grand Jury insisted they should be heard, did hear them, and its finding not only exonerates them, but also leaves on the prosecution the intimation that it sought and intended their indictment, making the infamous Brandt their accuser and them the victims of his "evidence."

Whether this was so or not, the idea that it was so is suggested by the course of the prosecution as generally understood, and the impression will not soon or easily be dispelled. The way a thing is done is sometimes as important as the thing done, especially when a characterless convict, to whom a conscientious Governor has refused clemency, is depended on to ruin an honorable and united household by the outpouring of his fetidly mendacious effluvia. The Scriptural injunction not to make haste to be rich could be matched by a secular injunction not to be swift to be or to seem to be vindictive, in hope of political preferment.

Mr. Whitman's Excessive Credulity.

From The Evening Post.

It is easy to see now, after the event, that the affair was originally blown to its tremendous proportions by sensational newspapers. There is much speculation regarding their motives. As to that, we know nothing; but what everybody can see is, that their terrific outcries were in behalf of a criminal who, at the first contact with real evidence, was shown also to be an unblushing liar. And this is where whatever blame comes in that attaches to the course pursued by the District Attorney. There can be nothing but praise for the zeal with which he took up the investigation of the charge that a man had been railroaded to prison. But he appears to have been excessively credulous in accepting Brandt's story, and to have clung to his belief in it even after the demonstration that the essential parts of it were glaringly false. The District Attorney's official statement to Commissioner Hand that Messrs. Schiff and Gans ought not to be allowed to testify in that inquiry, because he thought there was evidence upon which they could be indicted for conspiracy, marks the degree to which he had been misled, and is probably now a source of regret as well as mortification to him. On the other hand, the complete blowing away of the Brandt lies must cause great satisfaction to those who have suffered by them and by the attack of unprincipled newspapers.

THE SUFFRAGETTE'S REVENGE.

A desperate woman is Mrs. Despard;
She's invented a terrible plan;
Her own inclinations she'll quite disregard
To punish tyrannical man!

So the shops of the tradesmen will see her no more;
She'll again don her last Summer's hat,
And the dress she's appeared in so often before—
How long will the men permit that?

She is ready to sacrifice all for the cause—
Yes, even her fondness for dress!
In the face of this menace what man will not pause
With a feeling of deepest distress?

Yes, it's all very well such a scheme to propose
For the purpose of setting the pace—
But is it expedient to cut off one's nose
For the purpose of spiting one's face?

GEORGE B. MOREWOOD.

DR. BRUSH TO HEAD GREAT BURKE HOME

Trustees of $4,500,000 Charity for Convalescents Getting Ready to Build.

PLANS NOW BEING DRAWN

Two Years Now Since Death of Eccentric Merchant of New York, Who Left Fortune for the Work.

A long step toward building the $4,500,000 Home for Convalescents on the sixty-acre tract near White Plains, according to the last wish of John M. Burke, the eccentric merchant and real estate operator of this city, who died two years ago at the age of 98, was taken last Monday when the directors of the $4,500,000 trust fund appointed Dr. Frederic Brush, who has made an unusual record as Superintendent of the New York Post-Graduate Medical School and Hospital and as Superintendent of the new institution.

Since Dr. Brush was appointed to the Superintendency of the Post-Graduate institutions three years ago, his biggest problem was the enlargement of that institution's field of work by the construction of a $900,000 annex provided for from a $2,000,000 legacy which had been left to the medical school.

The directors of the Burke Fund who concurred in Dr. Brush's appointment to the Superintendency of the new Convalescent Home were William H. White, Jr., J. Harsen Rhoades, C. Adolph Low, Frank K. Sturgis, W. H. Moore, R. Fulton Cutting, Erskine Hewitt, James S. Alexander, George L. Rives, and Robert W. de Forest. The late Edward M. Shepard was also among the trustees of the foundation.

McKim, Mead & White, the architects of the institution, are now at work on the plans, and it is understood that the work of erecting the home will begin shortly. The sixty acres near White Plains on which it is to be built were purchased by the trustees some time ago for $180,000.

The new Convalescent Home, according to the provisions of Mr. Burke's trust deed of 1902, is to accommodate convalescents from all parts of the country. The home will be located on high, healthy ground, and there will be ample acreage for the convalescents to walk, exercise, and indulge in prescribed athletic activities.

Room for Sick Children.

The deed also contemplated that provision should be made for the reception of sick children, who were not proper subjects for any existing hospital, but requiring careful attention in order to prevent more serious ailments. Provision is also made for supplying nurses at a moderate cost to families having sick cases requiring special treatment under the supervision of the attending physician.

One thing which led Mr. Burke to establish the foundation was that he carefully considered the conditions of charity work in European cities and had become impressed with the utter lack of provision in New York for the care of those who had been discharged from hospitals as cured. He discovered that homes for convalescents were part of the recognized charity scheme in many European cities. He found that for almost a generation prominent charity workers here had tried to obtain the establishment of convalescent homes, but without success.

Mr. Burke's Characteristics.

Mr. Burke, during the ninety-eight years of his life, was one of the most remarkable characters of this city. He was born at 1 William Street and lived here all his life. He made a fortune of over $10,000,000 in South American trade and in real estate in this city, Mt. Vernon, Texas, and the Northwest. He was the business associate of Abram S. Hewitt, Russell Sage, Samuel Sloan and many other old-time New Yorkers. Under a reserved exterior he was very warm-hearted and had a host of friends. He had a pronounced hobby against what he considered waste. He led a frugal life himself and had a particular scorn for ornamentation both in private residences and public institutions. The story is told that he had planned for many years to leave all his vast fortune to St. Luke's Hospital, but becoming displeased at the elaborate architecture and interior decorations of the big, new institution, abruptly changed his mind. It is specified in the trust deed of his Convalescent Home that no money shall be spent on architectural decorations. All the money which would under usual circumstances go for this is to be used for actual administrative expenses. Mr. Burke had a great prejudice against drinking and smoking.

Few people knew how rich he was until he announced the $4,500,000 donation for the Convalescent Home in 1902. From that time to his death he was deluged with begging letters. Being over 90 years old at that time he was greatly troubled by his sudden entrance into publicity. He wouldn't even allow his photograph to be taken.

The Cause of a Suit.

The exact name of the foundation is the Winifred Masterson Burke Relief Foundation, named in memory of Mr. Burke's mother. Shortly after he announced the gift his second cousin, Miss A. E. Winters of Attleboro, Mass., started proceedings to have him declared incompetent, but the Appellate Division declared him sane, Justice Scott in his decision making this statement concerning the old merchant's trust fund:

"By this means he not only provided for the ultimate establishment of a worthy charity, but relieved himself of all care and responsibility with respect to the management of the property, while at the same time he assured himself of a sufficient income for his needs. It requires, therefore, no committee to care for his property, and there is no suggestion that his income is wasted or misapplied."

Among the securities turned over to the trustees by the aged merchant before his death for the permanent maintenance of the home were: 10,200 shares common stock Chicago, St. Paul & Minneapolis, 2,000 shares Amalgamated Copper, 600 shares Chicago & Northwestern preferred, 1,130 shares Chicago, Milwaukee & St. Paul common, 620 shares Chicago, Milwaukee & St. Paul preferred, 1,000 shares Morris & Essex, 2,000 shares Missouri, Kansas & Texas, 1,500 shares Southern Railway preferred, 900 shares Quicksilver Mining common, 1,300 shares Quicksilver Mining preferred, 264 shares New York & Texas Land Company; 836 shares Texas Land Syndicate, 138 shares Texas Land Syndicate No. 2, and 1,000 shares Canton Company of Baltimore.

Taking Advantage of the Rain.

To the Editor of The New York Times:

The other morning while the rain was coming down in torrents, flooding the streets and filling the gutters to the brim with a rushing tide, I stood at my window and wondered why there were no street cleaners out in it to take advantage of nature's cleansing fluid poured forth so lavishly. Which produces the inquiry: Why doesn't Street Commissioner Edwards have a rainy day squad to turn out whenever there is a rain and help the downpour by sweeping the refuse to the gutters, where it may be carried off without further expense? By this means he would get cleaner streets than by any other means and at less cost. Millions of gallons of water are wasted during every heavy rain, and though the rain may clean the streets to some extent, it does not do it anything like so thoroughly as it would be done if there were street cleaners out to complete the job.

L. J. W.

New York, April 1, 1912.

EDWARD TERRY DEAD; NOTED ENGLISH ACTOR

Comedian, with Career of 49 Years, Succumbs to Neuritis at His Home in Barnes.

OWNER OF TERRY'S, LONDON

Won His Greatest Fame in Pinero's Comedy, "Sweet Lavender"—An Author, Lecturer, and Traveler.

By Marconi Transatlantic Wireless Telegraph to The New York Times.

LONDON, April 2.—Edward Terry, the famous actor, died at his home in Barnes to-day, after an illness of some duration, from neuritis.

Edward O'Connor Terry was an actor of many accomplishments and versatile skill and he had long been a prominent figure on the stage. He was born in London on March 10, 1844. His first appearance was at Christ Church on Aug. 15, 1863, when he took the part of Wormwood in "The Lottery Ticket," for which he received 18 pence.

His early years were a struggle to get along in the provinces, appearing sometimes in 18 or 20 parts in a week, often impersonating three or four small parts in one night. Beside this he had to sing songs. Eerly in his career Mr. Terry was commended for his work in minor Shakespearean characters. Mr. Terry played with Henry Irving when both were struggling toward the top of their profession.

In 1867 Mr. Terry reached London and obtained an engagement with Sheperd Creswick at the Surrey Theatre where he played both in farce comedy and the legitimate drama. He was with the Vokes family for a short period and he then joined the burlesque company of Mrs. Swainborough at the Strand Theatre. In 1875 he left that company having won commendation by his comic and grotesque impersonations, and migrated to the Gaiety where he was associated with Royce, Kate Vaughan and Nelly Farren. His success assured, Mr. Terry in 1887 opened The Terry, his own theatre, with "The Church Warden," which was followed by "The Woman Hater," but it was with "Sweet Lavender," of Pinero, which ran 670 nights, that he won fame and much fortune. The character of Dick Phenyl suited his temperament and his embodiment of it was a gem.

Subsequently Mr. Terry revived "The Magistrate" and produced Pinero's "The Times." Mr. Terry was a great traveler and visited this country, Australia, South Africa, South America and India. His health broke down in 1890 and he visited India. Upon his return to England he appeared in his own theatre. "King Kodak," "The Blue Boar," "Love in Idleness," "The Passport," and "The House of Burnside" were among most noteworthy of his productions.

In 1870 Mr. Terry married Ellen Seitz. His second wife, whom he married in 1904, was Lady Harris, the widow of Sir. Augustus Harris.

Mr. Terry was Grand Treasurer of the Freemasons, treasurer of the Royal General Theatrical Fund, a governor of St. Clement Dane's and many other charities and hospitals. He was a justice of the peace, author and lecturer, and was a member of the Savage, Garrick and other clubs.

MISS ADELE BOGART A BRIDE.

Daughter of Mr. and Mrs. Charles W. Bogart Married to George H. Barber.

The wedding of Miss Adele Bogart, daughter of Mr. and Mrs. Charles W. Bogart, to George H. Barber of this city, formerly of Syracuse, N. Y., took place last evening at 8:30 at the home of the bride's parents, 209 West 137th Street. The Rev. Dr. J. Herman Randall of the Mount Morris Baptist Church officiated.

The bride wore a gown of white satin with a court train, trimmed with princess lace and embroidered with pearls. Her veil of tulle was held with a Juliet cap of pearls, and she carried a shower bouquet of lilies of the valley.

Miss Emily A. Mattes, who acted as maid of honor, was the bride's only attendant. Her gown was of gold charmeuse with gold lace trimmings, and she carried Golden Gate roses.

Mr. Bogart, who is President of the Twenty-third Ward Bank, gave his daughter in marriage. Azro Barber of Washington acted as his brother's best man. The ushers were Charles Percy Bogart, only brother of the bride, and Irving Dewey of Syracuse, a classmate of Mr. Barber at Webb Academy.

Immediately after the wedding ceremony a reception was held for 200 guests. Later the couple left for the South, where they will spend some time. Upon their return they will reside in this city. Mr. Barber is a marine architect at the Brooklyn Navy Yard.

GIMBEL-BERNHEIMER.

Plans for Wedding of Bernard F. Gimbel and Miss Alva Bernheimer.

The wedding of Miss Alva B. C. Bernheimer, daughter of Mrs. Jacob Bernheimer of this city, to Bernard F. Gimbel, son of Mr. and Mrs. Isaac Gimbel of 771 Madison Avenue, will take place to-morrow afternoon at 4:30 at the Hotel Plaza.

Mrs. M. Robert Guggenheim, a sister of the bride, is to act as matron of honor, and Miss Renee C. Seligman is to be maid of honor. Master Daniel Guggenheim, Jr., will be flower boy.

Frederic A. Gimbel is to serve as best man for his brother, and the ushers chosen include Lloyd C. Bernheimer, M. Herbert Dreyfus, Jacob F. Goldstein, Louis J. Grumbach, M. Robert Guggenheim, Herbert S. Martin, Henry Morgenthau, Jr., Nathan J. Stern, Milton F. Steindler, and Edwin C. Vogel, all of New York, and Jacob H. Hirsh and Morton S. Snellenburg of Philadelphia.

Henry S. Glazier, an uncle of the bride, is to give her in marriage.

OPPENHEIM—HELLER.

Miss Etta Heller, daughter of Mr. and Mrs. Emil Heller of 315 West Eighty-sixth Street, was married last evening at 6:30 to Charles J. Oppenheim, Jr. The ceremony was performed by the Rev. Stephen S. Wise, and was followed by a reception. The bride's gown was of white satin draped with chiffon. She carried white roses. Miss Agnes Morgenthal, maid of honor, and Miss Marjorie Oppenheim, bridesmaid, were costumed in daffodil yellow charmeuse.

Albert Heller acted as best man. The ushers were H. Lichtenstein, I. Auerbach, L. Dittenhoefer, F. Schultz, L. Dinkelspiel, H. Soneborn, Jr., and A. Mack.

Mr. and Mrs. Oppenheim will spend their honeymoon in Hot Springs, Va., and after their return will live in Cedarhurst, L. I.

ROBBINS—WALBRIDGE.

The engagement is announced of Miss Emma Robbins, daughter of Mrs. John James Robbins of Babylon, L. I., to George Huntington Walbridge, son of Mrs. Katherine C. Walbridge of Plainfield, N. J. No date has been set for the wedding.

FINKENBERG—ISAACS.

Mr. and Mrs. A. Finkenberg of 95 West 119th Street, have announced the engagement of their daughter, Miss Ernestine Finkenberg, to Irving Isaacs of this city. A reception will be held at the Hotel Savoy on Sunday, April 14. The wedding is to take place early in June.

Singer Is Suing Liebler & Co.

Trial of the suit of Guiseppe Gaudenzio, a singer, against Liebler & Co., theatrical producers, for a balance of $7,100 said to be due for services contracted for in 1910, began yesterday in the Supreme Court before Justice Newburger. The singer says that he was engaged to appear in the opera, "Ysobel," at a salary of $1,750 a month, and that the opera was not produced. He received his fare from Italy and a half month's salary and also sang with the Bessie Abott company on a Southern tour, receiving in all $3,400. He asks for the rest of the money which he claims is due him.

SOCIAL NOTES.

Shane Leslie, son of Col. and Mrs. John Leslie, who is to marry Miss Marjory Ide, daughter of the American Minister to Madrid, here in June, arrived here several days ago from Europe, and is at the Ritz-Carlton. Col. Ide and his daughter are expected to arrive here early in May.

Reginald C. Vanderbilt sailed this morning on the Maurentania. He plans to spend most of his time in France before going to London for the International Horse Show, at which he will be one of the judges.

The wedding of Miss Katharine Shaw, daughter of Mr. and Mrs. Thomas Francis Shaw, to Thomas Dickson, son of Joseph B. Dickson of Morristown, N. J., will take place on April 30.

Mr. and Mrs. Preston Gibson of Washington are at the Plaza for a few days visit.

Mr. and Mrs. Reginald de Koven have gone to the Virginia Hot Springs.

Mrs. William Festus Morgan of Cooperstown, N. Y., is at the Hotel Manhattan for a visit.

Miss Gladys Clarkson, whose marriage to E. Kirk Haskell, will take place Easter Monday, will give a dinner for the bridal party on Saturday evening at the Clarkson residence, 208 West Seventy-ninth Street.

Mrs. J. Pierpont Morgan, Mrs. V. Everitt Macy, Mrs. J. Duncan Emmet, Mrs. Brayton Ives, Mrs. Schuyler N. Warren, Mrs. G. H. Robinson, Mrs. W. F. Sheehan, Miss Louise Scott and Miss Laura V. Day are among those who have taken boxes or seats for M. Benson's lecture, "An Amateur on Modern Psychical Research" on Tuesday morning at the Hudson Theatre.

The last meeting of the Tuesday Evening Skating Class will be held next Tuesday. At yesterday's meeting Mrs. Dennison Hatch poured tea.

The last of a series of Tuesday Lenten meetings was held yesterday afternoon at the residence of Mrs. John English Green, 1,038 Fifth Avenue. Miss Mabel Green and Miss Josephine Atterbury gave brief talks.

Mr. and Mrs. William Trowbridge, who spent the Winter at their ranch, near Oracle, Ariz., will soon return to their Adirondack camp, on the St. Regis, for the Summer.

Miss Ruth L. Carroll is spending a few days in New York before going to Charlottesville, Va., to visit friends. She will spend the Summer in the North Woods.

Mrs. William Walter Phelps has returned from Augusta, Ga., and is at the Buckingham, as is also Miss Marie La Montagne, who has just returned from Bermuda.

An Easter fair in aid of district work among the poor was given yesterday at the residence of Mrs. Ernest Flagg, 109 East Fortieth Street. Easter novelties were sold and tea and chocolate were served.

Mr. and Mrs. August Belmont are giving a dinner to-night at their residence, 44 East Thirty-fourth Street.

The annual meeting of the New York Auxiliary of the McAll Mission in France is to be held this afternoon at the home of Mrs. Samuel Thorne, 914 Fifth Avenue.

OFF FOR EUROPE TO-DAY.

Some of the Passengers Sailing on Three Steamships.

Transatlantic liners leaving to-day and some of those booked on them are:

MAURETANIA (Liverpool)—Walter Abbott, Mrs. Arthur Abrahams, Mrs. L. Asprey, Capt. and Mrs. W. Bettison, Mrs. E. H. Bradley, G. A. Brayton, Robert E. Burnett, Mr. and Mrs. J. Buxton, Miss Dorothy Calman, Cunningham Craig, Miss Mary Curtis, Robert De Bruce, W. S. Davenport, J. L. Dudley, Arthur Earle, A. L. Erlanger, C. G. Evans, William Fletcher, Sir Rudolphe and Lady Forget, Charles Frohman, R. Galvan, J. C. Gordon, Miss Dorothy Graham, Mr. and Mrs. F. H. Crittall, Mrs. Charlotte Hamilton, C. C. Hardwick, Col. S. Harrisson, Mr. and Mrs. John R. Hegeman, Major and Mrs. Henry L. Higginson, H. H. Holden, Godfrey C. Isaacs, Marcel G. Isaac, George Johnson, S. C. Joy, Mr. and Mrs. Francis Jukes, Robert Kennedy, Miss A. M. Tinton, F. J. Mackey, Samuel McRoberts, William Marshall, G. B. Massey, Herbert Mills, Miss Faith Moore, Mrs. J. Osborne, Miss E. Sylvia Pankhurst, Mr. and Mrs. John E. Parsons, Miss Gloria Pemberton, G. W. Pierce, Mr. and Mrs. James B. Regan, Mr. and Mrs. F. C. Root, Mrs. Oswald Sanderson, Mr. and Mrs. A. E. Saunders, Gustave Scholle, Secretary U. S. Legation in Madrid; Mr. and Mrs. Edward Shearson, George W. Sheldon, Mr. and Mrs. L. M. Thomas, Frank G. Thompson, Reginald C. Vanderbilt, Mrs. Percy G. Williams, Mr. and Mrs. Felipe Yturbi.

MINNETONKA (London)—Mrs. F. Bacon, Miss May Bacon, Mr. and Mrs. Nelson H. Benson, Miss Eleanor Benson, Miss Marjorie H. Bensford, Miss May Brown, Miss E. Cameron, Mrs. W. J. Dodge, Miss Dorothy Gilmore, Charles Janin, Lady Jebb, Mrs. A. T. King, Mrs. H. M. Preston, Mrs. M. A. Snaith, Miss J. W. Snaith, and Mr. and Mrs. John Wells.

CANADA (Naples)—Miss May L. Anderson, Mr. and Mrs. T. S. A. Barber, Capt. Jules Besson, R. Davidson, John T. Tallon, Dr. C. Floyd Haviland, Miss Mary J. King, the Rev. H. Langwin, Dr. Dean D. Lewis, Miss Joan Mackenzie, Miss M. J. Perrin, Dr. Charles J. Rowan, Dr. C. L. Shear, Miss Ruth Wilson, Mark W. Woods, and Miss V. Tournier.

Transatlantic liners arriving yesterday and some of their passengers were:

FINLAND (Antwerp)—Mr. and Mrs. N. T. Bacon, Miss Bacon, Mrs. A. Courtney, Mr. and Mrs. Adolphe De Jong, Mrs. Francis Drake, A. Radcliffe Dugmore, Mr. and Mrs. W. Bruce Howe, F. A. MacCluer, Mrs. B. M. Peart, W. H. Wright.

BERLIN, (Naples)—Mr. and Mrs. Frank E. Abbott, P. G. Bates, E. A. Bowen, Mrs. E. E. Brent, Dr. Clark J. Burnham, Gen. Francisca Calrini, Marquis Vittorio Centurione, Miss Frances A. Chapin, Mrs. W. R. Coohrane, Dr. and Mrs. C. K. Cole, Miss A. J. Cole, Dr. David Dennis, Mrs. W. Barker Elliot, Mrs. Louis Fitzgerald, H. M. Gracy, Col. John Hicks, Miss C. Holt, Thomas Hunt, Mrs. D. Kennedy, Mr. and Mrs. W. H. Miller, Duchess del Monte, Mrs. A. D. Morton, Mr. and Mrs. H. F. Morse, G. B. Perkins, Mr. and Mrs. J. H. Taylor, Mr. and Mrs. W. E. Thompson, Mr. and Mrs. Rollin H. Wilbur, and Mr. and Mrs. William Wood.

Emanu-El Sisterhood Benefit.

The benefit performance of the Emanu-El Sisterhood, which takes place at the Winter Garden on the evening of April 15, promises to be the most successful performance ever given by the Sisterhood. In addition to the Winter Garden performance Mr. Shubert will add three new numbers, including the first appearance in this country of Miss Grete Wiesenthal. Many young ladies under the direction of Miss Marion Einstein and Mrs. Sidney C. Borg will sell flowers and candy. The Misses Gerstle, Sanders, Oppenheimer, Seligman, Schwartz, Hoffman, Schiffer, Martin, Frankel, Goldenberg, and thirty others will be in charge. Thirty-five of the boxes have already been sold, some of the patronesses being Mrs. Jacob Schiff, Mrs. A. Lewisohn, Mrs. Daniel Guggenheim, Mrs. Murray Guggenheim, Mrs. Louis Marshall, Mrs. Nathan Miller, Mrs. Sidney Borg, Mrs. Frank Vogel, and Mrs. Joseph Hoffman. Tickets may be had from Mrs. Daniel Guggenheim, Hotel St. Regis.

"Parsifal" Recital Recalls Holy Grail.

A lecture-recital on Richard Wagner's "Parsifal" was delivered yesterday afternoon at the Kranich & Bach Recital Hall, 237 East Twenty-third Street, under the direction of Henry W. Hart. A reading of the drama was given by Mrs. Grace Gaylor Clark, accompanied by the principal musical numbers of the opera. Illustrative numbers to accompany Mr. Hart's remarks on German and Italian opera were sung by Miss. Vivien Holt. More than the usual amount of interest attaches to the story of "Parsifal" because it embodies the story of the Holy Grail, illustrated by the pictures of Edwin Abbey, reproduced by THE NEW YORK TIMES in its Easter issue. Several of those present commented on this, and the fact that THE NEW YORK TIMES had already familiarized them with the myth of the Holy Grail added much to their appreciation of the lecture-recital.

THEATRICAL NOTES.

Chauncey Olcott has returned to New York from a six weeks' visit to his manager, Augustus Pitou, at Hobe Sound, Fla., and will begin his Spring tour in "Macushla" next Monday at Jersey City.

Ann Swinburn, an American lyric soprano, who has just returned from a season of study with Frank King Clark in Paris, has been engaged for the role of Annabelle in the revival of "Robin Hood" that is to be put on at the New Amsterdam Theatre this Spring.

The 100th performance of Oliver Morosco's production of "The Bird of Paradise" will be given at Maxine Elliott's Theatre this afternoon. Mr. Morosco decided yesterday not to disband the company until April 20. The engagement at Maxine Elliott's will end on April 13, as scheduled, but the following week the company will appear at the West End Theatre.

Five hundred members of the American Neurological Association who are in convention here attended the performance at the Winter Garden last night in a body, occupying a block of orchestra seats.

PRIEST LEPER NURSE. MEETS DAMIEN'S FATE

Pere Isidore Dupuy, Medal of Honor Man, Stricken with the Dread Disease.

WAITS DEATH IN MADAGASCAR

Had Labored Among Natives There for 17 Years, and Was Signally Honored by France.

Word has been received in this country from Jesuits in the foreign mission fields that a distinguished member of the Society of Jesus, Pere Isidore Dupuy, who holds the much-coveted medal of the Legion of Honor in France, has been stricken with leprosy. He is at present confined to a hut in the leper colony of Marana, in Madagascar. He is in his sixtieth year.

Though afflicted with the disease in its most virulent state, the leper-priest will not be without some consolation during the period of his exile from civilization, which is not expected to last long. At the most, it is said, he cannot live more than twelve months, when relief in the shape of death will come to him. Every day as long as physical strength will allow he is to be permitted to say mass in his hut.

Pere Dupuy's work in Madagascar was well known to his compatriots in this country. From time to time it was chronicled in the news of the foreign mission fields distributed through the Society of the Propogation of the Faith, which has two offices here, one in Lexington Avenue under Rt. Rev. Mgr. Freri, another at the Cathedral College under the direction of Very Rev. Mgr. John J. Dunn.

Pere Dupuy has been officially connected with the Jesuit Missions of Madagascar for 17 years. He was chaplain of the troops during the period of French occupation, and gave the last rites to thousands of soldiers. At the end of hostilities France rewarded him with the first order of the Legion of Honor, the highest gift she has for meritorious service. He immediately resumed his missionary labors among the natives, acting as a teacher and a nurse.

Early in February last suspicious symptoms excited the curiosity of physicians. He was put under observation for some time, and at the end was pronounced a leper. Later information confirmed rumors that his affliction was of a malignant nature. He is the tenth priest actively engaged in missionary work during the last half century to be stricken with this disease. The list is considerably swelled by a number of lay brothers.

Father Damien, Father Conrardy and Brother Serapion Van Koop and a Father Gregory lead the list of the leper dead. Father Damien's successor in Molokai is a civil-war veteran, Capt. Ira B. Dutton, now Brother Joseph. He has been at Molokai for 25 years. He is close to sixty and until now has escaped the affliction. But he tells friends it may come when he least expects it.

C. P. R. CARS FOR AUSTRIA.

Railroad to Supply Observation Coaches on Sections of State Lines.

LONDON, April 2.—It is announced to-day by the Canadian Pacific Railway Company that it had made a contract with the Austrian Government to supply and operate a system of observation cars on the most picturesque sections of the Austrian State Railways, including the main route to Vienna via Zurich. The Swiss Government is also interested in the project. Zurich is to be the eastern terminus. Hungarian politicians are demanding that the service be extended to Budapest.

The cars will be especially adapted to meet local conditions. They will have a length of 22½ meters and will be the longest four-axle cars in Europe. The seating capacity of each car will be 32 passengers. Seats in these cars will cost a supplementary fare of only $1 and will be available for second-class as well as first-class passengers. This provision was adopted at the request of the Austrian Government, which desires to make the service a popular one.

The cars differ from the American type in having platforms at both ends. They are under construction at the Nesselsdorf works in Moravia.

The service will begin in the Summer, and will cover three routes, namely, Zurich to Innsbruck, Vienna to Innsbruck, and Salsburg to Trieste. The last-named route was recently completed by the Austrian Government across the Tauern Karawanken and Julian Alps at a cost of $100,000,000, and affords the grandest scenic run in Europe.

TOOK SON-IN-LAW'S GRAVE.

George Wicks Ordered His Body Put in Resting Place of Capt. De Mott.

Special to The New York Times.

ST. JAMES, L. I., April 2.—A grave in the Wicks family plot in the St. James Episcopal Cemetery was opened last Friday and the body of Capt. Frank H. De Mott, an old neighbor and friend of Mayor Gaynor, was removed from its place beside that of his wife. In its place the body of his father-in-law, George Wicks, who died last week, was buried. The coffin containing the body of Capt. De Mott was carried to a grave in what is known as the "poor" section of the cemetery.

This was done in accordance with the dying request of George Wicks, and those familiar with family history of Capt. De Mott and his father-in-law say that the memory of a bitter quarrel which had existed between them influenced Wicks in giving his last directions.

Capt. De Mott died several months ago. Business reverses swept away his entire fortune, and his last years were spent in poverty. He was found one day nearly frozen to death in the space between two buildings in Long Island City and carried across the street to a house he had formerly owned, which was then occupied by Mayor Gaynor. His death followed an hour later.

SENATE NOW NUMBERS 96.

Four Representatives from Arizona and New Mexico Are Sworn In.

WASHINGTON, April 2.—The Senators from the new States of Arizona and New Mexico were sworn into office this afternoon. The credentials of Senators Catron and Fall of New Mexico were presented by Senators Warren of Wyoming and Smith of Michigan, respectively, and Smith and Ashurst of Arizona by Senators Shively of Indiana and Culberson of Texas. Senators Catron and Ashurst were chosen to serve until 1917; Fall until 1913, and Smith until 1915.

SANTA FE, April 2.—When word was received here from Washington this afternoon that Albert B. Fall had drawn the Senatorial term that expires next March, William H. Andrews announced his candidacy as Fall's successor. It was the withdrawal of Andrews from the race last week that made possible the election of Fall and Catron. The present Legislature will choose a man to succeed Fall, but whether at the present session or at the session that convenes next January will be determined only after a bitter fight.

Grete Wiesenthal Brings Her Father.

Grete Wiesenthal, the German dancer, cabled the Shuberts yesterday that she would come to America on the Kronprinz Wilhelm, due next week, and that she would bring her father with her. Her father has been ill for some time, and it was feared that his sickness might keep her abroad. Fraulein Wiesenthal will also bring her musical director and about twenty members of her orchestra with her. They are to appear at the Winter Garden.

Easter Novelties
An attractive, suitable assortment
Brentano's 5th Ave. & 27th St. New York.

JOINED CRUISE ON IMPULSE.

Bank President Smith Had No Baggage, but Others Helped Him Out.

William P. Smith, President of the First National Bank of Plainfield, N. J., returned yesterday on the Hamburg-American cruiser Victoria Luise from a trip to the West Indies and the Panama Canal which he made without the slightest preparation for the voyage. He sailed on March 7 without any baggage, not even a tooth brush or an extra collar.

Mr. Smith went to the ship to wish a number of people from Plainfield a good voyage. At the last moment the desire to go with them became irresistible and he jumped on board just as the gangway was pulled in.

The other passengers became very much interested in the man without an outfit, and all kinds of articles of wearing apparel were offered to him. In the smoking room each morning the conversation began with a question as to which of the passengers had a collar to fit Mr. Smith.

When the Victoria Luise ran into warm weather Mr. Smith found his fur overcoat burdensome. He called on the wireless man to some purpose then, and when the steamship reached Havana he found there baggage forwarded to him from Plainfield.

Gen. Stewart L. Woodford was among the 456 tourists on board. He said he had enjoyed visiting Panama again very much. It was becoming a Winter resort, he said.

J. B. REGAN SAILS FOR EUROPE

With Mrs. Regan, He Will Meet His Daughter, Mrs. Gardner, in Paris.

James B. Regan, proprietor of the Hotel Knickerbocker, and Mrs. Regan sailed early to-day for Europe on the Cunard liner Mauretania. They will remain abroad until the end of May, when he returns on the Olympic.

Mr. Regan said he intends to spend his time in England and France in making his annual purchases of wines and novelties for his hotel. He and his wife expect to meet their daughter Marion in Paris on her return from her bridal tour in Egypt with her husband, William Gunther Gardner, British Vice Consul in New York.

HACKETT TESTIFIES IN SUIT.

Actor Seeks to Collect Guarantee on Contract from Wm. A. Brady.

James K. Hackett, the actor, testified in his own behalf in the Supreme Court before Justice Delany yesterday in the suit over a contract entered into by Mr. Hackett and William A. Brady, Ltd., in the Summer of 1910. Both sides admit that the contract was made and broken, but disagree as to which party is at fault. A. L. & S. F. Jacobs represent Mr. Hackett and Nathan Vidaver is counsel for Mr. Brady.

The contract, which was to run five years, provided that Mr. Hackett should appear under Mr. Brady's management and get a salary of $500 a week and a percentage of the profits, but in no case to receive less than $5,000 for each year's services.

Mr. Hackett appeared under Mr. Brady's management throughout the season of 1910 and 1911, but the venture failed to return a profit, and at the close of the season Mr. Hackett called upon Mr. Brady to make good the year's guarantee. Mr. Hackett says that Mr. Brady failed to pay the guarantee and thereby broke the contract. Mr. Brady says that he asked Mr. Hackett to wait a little while for the money and that Mr. Hackett agreed to this, but failed to do so and went on the road again but under other than the Brady management. In consequence Mr. Brady has entered a counterclaim for $25,000.

CHARLES FROHMAN SAILS.

Will Make Several Productions at His London Theatres.

Charles Frohman is among the many theatrical people of prominence sailing on the Mauretania this morning. Before his departure Mr. Frohman said that much of his work in America had been delayed by his illness, but during the last few weeks he had devoted himself closely to rehearsals of his Spring productions. These include the new Augustus Thomas comedy, "When It Comes Home," and Hattie Williams's farce with music, "The Girl from Montmarte." Both of these will open next Monday, the first in Chicago and the other in Atlantic City.

Mr. Frohman said yesterday that he would make a number of productions at his London theatres before he returns to New York, and is to meet William Gillette there for the purpose of completing details for a stock company for New York. He is also planning long New York engagements for Maude Adams, Ethel Barrymore, John Drew, Billie Burke, and Mme. Nazimova. It is probable that Mme. Nazimova will appear in London during the season in a new play by an English author.

SHUBERT REPLIES TO LIEBLER

Says Allegations in Suit for "Blue Bird" Accounting Are False.

Lee Shubert, last night, issued a statement to the effect that the allegations of Liebler & Co., published yesterday in connection with a suit brought by the latter firm against him for an accounting of "The Blue Bird" company are false and made for the purpose of clouding an issue, the real truth of which will be apparent when the case is heard in open court.

Mr. Shubert said: "I shall be well able to enforce the rights to my claim for all of my interests in 'The Blue Bird.'"

Houdini, Shackled, to Leap Off Bridge

Harry Houdini, who is appearing at the Bronx Theatre this week, has agreed to jump from the bridge at Willis Avenue and 133d Street to-day, shackled with handcuffs and bound with chains, and release himself in the water and swim out. The exhibition will take place at 12:30 P. M. and the paraphernalia with which he will be incumbered is to weigh thirty-five pounds.

Caruso Appears in "Rigoletto."

There was a special performance of "Rigoletto" at the Metropolitan Opera House last evening. The cast included Mme. de Pasquali as Gilda, Mr. Caruso as the Duke, and Mr. Amato as the Jester. Mr. Sturani conducted.

A. L. Erlanger Sails for London.

Abraham L. Erlanger of the firm of Klaw & Erlanger sailed on the Mauretania this morning for London. He will remain in the English capital for the production there of "The Pink Lady" and "Ben Hur," and will then go to the Continent for a rest.

Pat Casey, the vaudeville agent, and A. H. Woods, the theatrical manager, were also passengers on the same steamer.

Relics Added to Bronx Park Museum.

The Bronx Society of Arts and Sciences has recently installed in the museum which it maintains in the Lorillard Mansion, in Bronx Park, a new case containing the Bolton-Calver collection of relics from Fort No. 4, Jerome Reservoir, Hunts Point, the Camp of Yager's, Heath Avenue, Fort No. 2, Spuyten Duyvil, and other sources. The collection includes camp axes, bullets, gun flints, pot hooks, coins of the George III. period, knifes, pipe bowls, fragments of Indian pottery, glasses, shells, bones, and other relics. Persons willing to loan or donate relics are asked to communicate with Albert E. Davis, Chairman Museum Committee, 258 East 138th Street.

EASTER
CARDS
A large display, including many new ideas. Prayer Books, Hymnals and other Books; Books suitable for Easter remembrance; also Color Prints.
Ask to see the new Mary Low Easter Letters.
E. P. DUTTON & CO.
31 West 23d St., N. Y.

LAST WEEK OF OPERA.

"Manon" Next Monday Night, and Parts of Four Works Tuesday.

"Manon" will open the twenty-second and last week of the Metropolitan Opera season on Monday evening. The cast will include Miss Geraldine Farrar, Mmes. Sparkes, Maubourg, and Duchene, and Messrs. Caruso, Gilly, Rothier, Reiss, De Segurola, and Ananian. Mr. Toscanini will conduct.

A gala performance at popular prices is announced for Tuesday evening. The programme will be as follows: "Faust," first act, with Mme. Rappold, Mme. Maubourg, and Messrs. Jörn, Gilly, and Rothier, Mr. Hagemann conducting; "Tannhäuser," second act, with Mme. Gadski and Messrs. Slezak, Weil, and Griswold, Mr. Hertz conducting; "Tosca," second act, with Miss Destinn and Messrs. Martin and Amato, Mr. Sturani conducting; "Il Trovatore," fourth act, with Mrs. Rappold, Mme. Homer, and Messrs. Martin and Gilly, Mr. Sturani conducting.

"Die Walküre" will be sung on Wednesday evening by Mmes. Fremstad, Gadski, Homer, Fornia, Sparkes, Wickham, and Wakefield, and Messrs. Jörn, Griswold, and Ruysdael. Mr. Hertz will conduct.

"Die Meistersinger" will be Thursday night's opera, with Miss Destinn, Mme. Wickham, and Messrs. Slezak, Reiss, Weil, Hinshaw, Goritz, Witherspoon, and Pini-Corsi. Mr. Toscanini will conduct.

"Aida" will be given as an extra popular-price matinée on Friday, with Mrs. Rappold, Mrs. Cahier, and Messrs. Martin, Gilly, Didur, and Rossi, Mr. Sturani conducting.

"Versiegelt" and "Pagliacci" will be given as a double bill on Friday evening. The former opera will be sung by Mmes. Gadski, Alten, and Mattfeld, and Messrs. Reiss, Weil, Goritz, and Ruysdael, Mr. Hertz conducting. "Pagliacci" will be sung by Mme. De Pasquali and Messrs. Caruso, Amato, and Bada, Mr. Sturani conducting.

"Madama Butterfly" will be the final Saturday matinée, with Miss Geraldine Farrar, Mme. Fornia, and Messrs. Martin and Scotti, Mr. Toscanini conducting.

"Hänsel und Gretel" and "Cavalleria Rusticana" will be the last of the popular price Saturday night performances. The former opera will be sung by Mmes. Alten, Mattfeld, and Wickham, and Messrs. Reiss and Goritz, Mr. Hertz conducting. In the cast of the latter opera will be Miss Destinn, Mme. Duchene, and Messrs. Jörn and Campanari. Mr. Sturani will conduct.

GEN. ISHIMOTO IS DEAD.

Japanese Minister of War a Victim of Consumption.

TOKIO, Japan, April 2.—Gen. Shiaroku Ishimoto, Minister of War in the Japanese Cabinet, died here to-day from consumption in his 58th year.

Along with other members of the present Japanese Cabinet his name was submitted by Marquis Soronji upon the retirement of the ministry headed by Count Kotsura, Aug. 30, 1911.

Col. Abram Burtt Lawrence.

Col. Abram Burtt Lawrence, designated by Gen. Grant to dispose of the property of Lee's Army, after the surrender of the Confederate leader, and an organizer of the 130th New York Volunteer Infantry, later the First New York Dragoons, famous under Gen. Sheridan, died last Saturday and was buried yesterday afternoon in Watkins, N. Y. Col. Lawrence was born in Warsaw, N. Y., May 18, 1834, a lineal descendant from Sir Robert Lawrence, crusader, 1191, under Richard Coeur de Lion. In 1859 he projected and built the Warsaw Gas and Light Works and other business enterprises, which he turned over to answer Lincoln's call for 300,000 volunteers. He was one of the organizers of the National Guard Association of New York State, and was also prominently associated in the building of the Soldiers' Home in Bath, N. Y. Col. Lawrence was a member of the Loyal Legion and a thirty-second degree Mason.

Henry Leveen, Old Odd Fellow, Dead.

Henry Leveen, a pioneer in the establishment of department stores in New England, and one of the oldest members of the Knights of Honor, the Odd Fellows, and the Knights of Pythias in Brooklyn, died last Monday from apoplexy at his home, 581 McDonough Street, Brooklyn. He was born in Germany in 1827, and was among the revolutionists who, under the establishment of a German republic, were associated with Carl Schurz and others.

Lloyd C. Griscom Not Out of Danger.

PHILADELPHIA, April 2.—The condition of Lloyd C. Griscom, former American Ambassador to Italy, who was operated on yesterday at Bryn Mawr Hospital, near here, was reported to-day to be as satisfactory as can be expected. He is not out of danger. Mr. Griscom is suffering from acute stomach trouble.

Obituary Notes.

CHARLES ASH PEARSON, the oldest paying teller in Philadelphia, who was employed at the Central National Bank, died suddenly at his home in Jenkintown, Penn., Monday. Ever since the Central Bank opened, forty-eight years ago, Mr. Pearson had been employed as a paying teller.

Mrs. RACHEL TANNENBAUM, wife of Lipmann Tannenbaum, died yesterday at her residence, 3 West 121st Street. Mrs. Tannenbaum was a member of the Congregation B'nai Jeshurum, which will attend her funeral at her late residence on Thursday.

WILLIAM B. HOWARD, who had been in the employ of the Long Island Railroad for forty-two years, died on March 28 in Eustis, Fla.

Capt. JOHN DECKER is dead at his home in Stamford, Conn. He was sailing master for the late James D. Smith, Commodore of the New York Yacht Club.

CHARLES E. PICKETT of 120 Clark Street, Jersey City, Superintendent of the Bayonne plant of the Pacific Coast Borax Company, died in Miami, Fla., Monday. Mr. Pickett served as a member of the Bayonne Board of Education and was a Director of the First National Bank of Bayonne.

Mrs. EMILY A. BALDWIN, daughter of Moses Sperry, who fought in the Revolutionary Army at Concord and Lexington, died at her home in Oxford, Conn., yesterday, aged 90 years. She was one of the few remaining real Daughters of the Revolution.

CHARLES E. WELLES died yesterday at his residence in East Orange, N. J. Mr. Welles came from an old New England family and was born in Newington, Conn., fifty-two years ago. He came to New York in 1880 and entered Wall Street, where he was at first associated with S. F. Johnson & Co. and afterward with Jesup & Lamont. When he died he was the senior member of the firm of C. E. Welles & Co., 71 Broadway. Mr. Welles was a member of the Union League Club and the Sons of the Revolution.

Mrs. OLIVIA JANE HINDS, widow of Thomas Hinds, died Sunday at her home in Jersey City. She had been an invalid for many years. Mrs. Hinds is survived by a son and daughter.

JOSEPH SINGER, President of the Empire Rubber Company, died on Monday of a complication of diseases at his home, 1,864 Seventh Avenue. He was 78 years old. Mr. Singer left a widow, four daughters, and two sons.

WILLIAM RIESER, for forty years a clothing manufacturer at Rondout, N. Y., died on Monday at 554 Seventy-fourth Street, Brooklyn, where he had lived since his retirement from business three years ago. Mr. Rieser was 87 years old. He left three sons and two daughters.

JACOB M. JOHNSON, former Sheriff of Orange County, died Sunday at his home near Middletown, N. Y. He was 75 years old.

HENRY GRANT SEDMAN died on Sunday at his home, 673 Decatur Street, Brooklyn, in his seventy-third year. Mr. Sedman had been for forty-five years connected with the mechanical department of The Herald. He came from England, where he was born, as a young man. Mr. Sedman left a widow, a son, and a daughter.

JULIUS BLOCK, a real estate operator, died on Monday at his home, 2 East 133d Street. He was 47 years old and was born in Germany. A widow and three sons survive him.

FRANK ST. DUSTAN SKINNER, turfman and racing official, died on Monday at his home in San Francisco. He was official caller at the race meeting at Juarez, which closed recently.

CHARLES JEROME BURTENSHAW, who for more than twenty-five years conducted the livery stable business established by his father in 1864, died on Monday at his home, 180 Clinton Street, Brooklyn. A widow and five children survive him. Mr. Burtenshaw was 54 years old.

FRED J. LEONARD died on Monday at his home, 2,131 Bedford Avenue, Brooklyn. He was for many years auditor for Swift & Co., and his death makes the third in the family to occur in a month. His father, James S. Leonard, died three weeks ago and his brother, William Leonard, an official of the Building Department, died a week ago. Mr. Leonard was 44 years old. He left a widow.

Sister ALMA MARIA, of the Sisters of Charity of St. John's Church, Orange, N. J., died Sunday night at the convent. For a number of years Sister Maria taught in St. John's parochial school.

CLEMMONS PARRISH, who was in the retail drug business in Brooklyn, died on Monday in Philadelphia. He was 65 years old and the author of "Parrish's Pharmacy." Mr. Parrish left a widow and two sons.

JAMES FETTIS, for thirty-one years an expert accountant with Stern Brothers, died on Monday after a long illness at his home, 1,241 Woodycrest Avenue, the Bronx. Mr. Fettis was 65 years old.

WILLIAM ELBERT, Past Grand Steward of Grand Lodge of Masons, is dead at his home, 115 Kent Street, Brooklyn. Mr. Elbert was born in Germany in 1846 and for fifty years had resided in Brooklyn. He was for more than twenty-two years a clerk in the office of the Commissioner of Jurors.

JAMES PIERREPONT BLAKE, son of Henry W. Blake of Englewood, N. J., editor of The Electric Railway Journal, died on Monday at the Manhattan Eye and Ear Infirmary following an operation. He was born in 1896 and was a student at Lawrenceville School, where he was preparing to enter Yale. He was a grandson of Heart T. Blake, one of the oldest alumni of Yale.

Marriage and death notices intended for insertion in The New York Times may be telephoned to 1000 Bryant.

Died.

AUSTIN.—Alice Lilian Austin, April 2. Funeral services Friday, 7:45 P. M., 313A Quincy St., Brooklyn.

BARNES.—Elizabeth Denny, widow of Oliver Weldon Barnes, at Edgehill, Matteawan, N. Y., in her 83d year. Funeral at Trinity Church, Fishkill, N. Y., on Thursday, April 4, 1912, at 3 o'clock P. M. Philadelphia and Pittsburgh (Penn.) papers please copy.

BLAKE.—On April 1, 1912, at the Manhattan Eye and Ear Hospital, James Pierrepont Blake, son of Henry W. and Ida Jewett Blake, aged 15 years. Funeral from the home of his parents, Walnut St., Englewood, N. J., on Wednesday, April 3, at 2:45 P. M.

BRADNER.—Suddenly, of apoplexy, at Carlsbad, April 1, Lucy Atwater Bradner, aged 70 years, wife of late Lester Bradner. Funeral private.

BRADT.—On Tuesday, April 2, at the residence of her daughter, Mrs. J. Bentley Squier, 49 East 49th St., Mrs. Julia Bradt, wife of the late Morris Bradt of Chattanooga, Tenn. Interment at Chattanooga.

EHRENREICH.—Suddenly, of apoplexy, on Monday, April 1, at the residence of his parents, 1,070 Madison Av., James J., beloved son of Moses and Hannah Ehrenreich, aged 37 years. Funeral services will be held at 1,070 Madison Av. on Monday afternoon, April 3, at 1:30 o'clock.

GREIG.—Entered into rest on April 1, James Greig, at Saranac Lake, N. Y. Funeral services at St. James's Church, Upper Montclair, N. J., on Thursday, 4th inst., at 2 P. M.

HOAG.—On the morning of Tuesday, the second of April, in the 71st year of his age, William E. Hoag, elder son of Mary Gifford and John Henry Hoag, deceased. Notice of funeral hereafter.

HORN.—Frederick, suddenly, Monday afternoon. Funeral service Wednesday evening at 8 o'clock. Funeral Thursday afternoon at 2 P. M. at his late residence, 504 Marcy Av., Brooklyn. Friends and relatives are cordially invited.

JACOBS.—On April 1, Solomon Jacobs, father of Joseph, Louis, Maurice, Harry, and Jenny Jacobs, Julia Dorfman, Effie Dendosky, Minnie Shapiro, Lillian Finesilver. Funeral from residence, 68 Lenox Av. Interment Bay Side, Wednesday, 1 P. M.

LAMBDEN.—At New Rochelle, N. Y., April 1, 1912, Magdalene, wife of the late Edward Lambden, in her 83d year. Funeral services at her late residence, 25 Banks St., New Rochelle, on Thursday, at 2:30 P. M.

LEVEEN.—On Monday, April 1, 1912, Henry Leveen, aged 85 years. Services at his late residence, 581 McDonough St., Brooklyn, N. Y., on Wednesday, April 3, at 2 P. M. Portsmouth (N. H.) papers please copy.

LOEWENTHAL.—Adolphe, aged 53, on April 1, dearly beloved husband of Cora H. Funeral strictly private. Kindly omit flowers.

MARKSTEIN.—On Sunday, March 31, Henrietta Markstein. Funeral Wednesday, April 3, at 1 P. M., from Montefiore Home, Broadway and 139th St.

MERRITT.—On Tuesday, April 2, 1912, Anna White, wife of Dr. Arthur H. Merritt, of 28 West 127th St. Notice of funeral hereafter.

NOYES.—On Monday, April 1, Helen Winchester, infant daughter of Winchester and Helen H. Noyes. Funeral private.

O'NIEL.—Mary Louise, (Lulu,) at Saranac Lake, on March 31. Funeral from her late home, 28 Park Place, New Rochelle, on Wednesday, April 3, thence to the Church of the Blessed Sacrament, where at 9 A. M a solemn requiem mass will be offered for the repose of her soul. Interment on arrival of 2:29 P. M. train at New Brunswick, N. J.

REED.—On Tuesday, April 2, 1912, Alfred Reed. Notice of funeral hereafter.

ROFF.—On Tuesday, April 2, 1912, at the Hotel St. George, Brooklyn, N. Y., Celestia E. Roff, widow of James Roff. Funeral services will be held on Thursday evening, April 4, 1912, at 8:30 o'clock, from the residence of her daughter, Mrs. F. W. Drake, 207 Jefferson Av., Brooklyn. Interment private.

SCOTT.—On March 31, at her late residence, 235 West 102d St., Madelaine, daughter of the late George Hobart and Elizabeth M. Scott. Funeral private.

SEASONGOOD.—On Monday, April 1, 1912, Charles, beloved husband of Ida Seasongood, in the 63d year of his age. Funeral at the convenience of the family.

SINGER.—Members and seatholders of Temple Ansche Chesed are requested to attend the funeral of our former Treasurer, Mr. Joseph Singer, Thursday, April 4, 10 A. M., from his late residence, 1,864 7th Av.
DAVID AUERBACH, Acting President.
HERMAN M. HESS, Honorary Secretary.

STEPHENSON.—At South Orange, N. J., on Tuesday, April 2, 1912, Alice Longfellow, youngest child of Robert Storer and Katharine Schermerhorn Stephenson, in the 5th year of her age. Funeral at the Church of the Holy Communion, South Orange, on Thursday, April 4, on arrival of train leaving Hoboken, D., L. & W. R. R., at 10:30 A. M.

STURCKE.—Peter, Sr., in his 56th year, beloved father of Peter Sturcke, Jr., Dr. Louis Staack, Johanne Ahrens. Funeral services Wednesday, 8 P. M., at his late residence, 412 West 44th St. Relatives and friends are respectfully invited to attend funeral Thursday, 1:30 P. M. Private.

TANNENBAUM, RACHEL.—Congregation Bnai Jeshurun. Members and seatholders are respectfully requested to attend the funeral services of Mrs. Rachel Tannenbaum, wife of Lipman Tannenbaum, a member of our congregation, to be held from her late residence, No. 3 West 121st St., New York City, Thursday, April 4, 1912, at 10 o'clock.
HERMAN LEVY, President.

WARD.—Margarete Ward, (nee Garland,) widow of Frank Ward. Funeral from her late residence, 355 Lafayette Av., Brooklyn, Wednesday, 9:30 A. M. Savannah papers please copy.

WEBSTER.—Ida Hamlin Webster, on April 2, 1912, daughter of Frederick N. and M. Jenette Hamlin, and widow of Lewis D. Webster, late of Chicago, Ill. Service and interment at Chicago.

WELLES.—April 2, Charles Edwin Welles. Funeral 4 P. M., April 3, 88 Washington St., East Orange, N. J.

WILDE.—At St. Luke's Hospital, Monday, April 1, George C. Wilde, son of the late Henry Wilde, aged 65 years. Funeral at the chapel of the Intercession, Broadway and 158th St., Thursday, April 4, at 2 o'clock. Friends are invited.

ALBRIGHT.—Grace M., 65 Central Park West, March 31. Funeral to-day, 2:30 P. M.

Died.

BARSELO.—Jose, Hotel Albert, March 31. Funeral to-day, 9 A. M.

BLOCH.—Julius, 2 East 133d St., March 31. Funeral to-day, 1 P. M.

BOGNER.—John, 74 West 100th St., April 1, aged 52. Funeral to-morrow, 2 P. M.

BOOKER.—Clarence, 259 West 39th St., March 31. Funeral to-day.

BROWN.—Catherine, 2,215 Lyon Av., Unionport, April 1, aged 63.

CAMPBELL.—Herbert, March 31, aged 63. Funeral 171 8th Av.

DEAN.—Ivine, 225 East 47th St., April 1. Funeral to-day, 2 P. M.

DONOVAN.—Caroline, 728 Amsterdam Av., April 1. Funeral to-day, 10 A. M.

EMMONS.—Charlotte S., 602 West 135th St., April 1. Funeral notice later.

FELTON.—Teresa, 125 East 86th St., March 31. Funeral private.

FETTIS.—James, 1,244 Woodycrest Av., April 1. Funeral private.

FOGARTY.—Capt. Michael, 1,098 Woodycrest Av., April 1. Funeral to-day, 10 A. M.

FRICHETTE.—Crawford, 113 East 89th St., April 1. Funeral to-day, 8:30 A. M.

GANS.—N. Louis, 65 West 117th St., March 31. Funeral to-day, 10 A. M.

GERRITY.—John, 2,213 5th Av., April 1. Funeral to-morrow.

HASLAM.—Frederick, 216 East 74th St., March 31. Funeral to-day, 2 P. M.

HEADLAND.—Jane, March 31, aged 69. Funeral 241 West 23d St.

HUGHES.—Margaret, 524 East 82d St., April 1. Funeral to-morrow, 2 P. M.

KLOCKEMEYER.—Anna, 81 Montgomery St., April 1, aged 66. Funeral to-day, 1 P. M.

LENEHEN.—Thomas, 299 10th Av., April 1. Funeral to-day, 1 P. M.

LOWENSTEIN.—Julia G., 711 Union Av., Bronx, March 31. Funeral to-day, 1 P. M.

McAUGHEY.—Owen, 310 3d Av., April 1. Funeral to-day, 8:30 A. M.

McDOWELL.—Mary R., 2,134 Amsterdam Av., April 1. Funeral to-morrow, 10 A. M.

McINIERNEY.—Katherine, 45 East 131st St., April 1. Funeral notice later.

McINTYRE.—Mazie, 407 East 122d St., April 1, aged 4. Funeral to-morrow, 10 A. M.

MURPHY.—Maria, 510 East 83d St., March 31. Funeral to-day, 9 A. M.

NATHAN.—Bettie, 954 Prospect Av., Bronx, April 1. Funeral to-day, 12:30 P. M.

O'DONNELL.—James J., 1,497 Southern Boulevard, April 1, aged 55. Funeral to-day, 9:30 A. M.

O'HARA.—James, 299 West 137th St., April 1. Funeral to-day, 2 P. M.

OSTERBYE.—Harry, 425 West 18th St., March 31. Funeral to-day, 2 P. M.

PEARSALL.—Anna, April 1, aged 48. Funeral private.

PFANNER.—William F., 321 East 21st St., April 1. Funeral to-day, 1:30 P. M.

PHELAN.—Thomas, 360 West 21st St., March 31. Funeral to-day, 10 A. M.

REED.—Alexander G., 52 West 97th St., March 31. Funeral service to-day.

REIHER.—Irene, Burke St. and Barker Av., March 31.

RODE.—Gustave, 4,623 Park Av., Bronx, April 1, aged 52. Funeral to-day, 10 A. M.

RUITER.—Frederick, April 1. Funeral service 842 8th Av.

STODDARD.—Gerard, 2,673 3d Av., April 1, aged 2. Funeral to-day.

TANNENBAUM.—Rachel, 3 West 121st St., April 1. Funeral notice later.

TAYLOR.—William, St. Vincent's Hospital, April 1. Funeral to-day, 9:45 A. M.

VALLELY.—Mary, 219 East 114th St., April 1. Funeral to-day, 9:45 A. M.

WILLIAMS.—Ruane, 1,115 Southern Boulevard, April 1. Funeral to-day.

WOOD.—William P., 114 East 41st St., March 31, aged 33.

Brooklyn.

BLINDENHOFER.—William, 5,323 5th Av., April 1. Funeral to-day, 2 P. M.

BOEHME.—Henrietta, 9,402 Fort Hamilton Av., March 31, aged 64.

BRANDIS.—Kathryn F., 825 Bushwick Av., March 31. Funeral to-day, 2 P. M.

CAMPBELL.—Josephine, Seney Hospital, April 1. Funeral service to-day, 11 A. M.

CARY.—John J., 659 Carroll St., April 1, aged 30. Funeral to-day, 2 P. M.

COUGHLIN.—Victoria, 190 St. Nicholas Av., March 31, aged 22. Funeral to-day, 2 P. M.

CRAWFORD.—Mary, Kings County Hospital, March 31, aged 52. Funeral to-day, 2 P. M.

DOYLE.—John L., 474 Bainbridge St., April 1. Funeral to-morrow, 2 P. M.

ECKARDT.—George, 352 Central Av., April 1, aged 77. Funeral to-morrow, 10 A. M.

GARRAHAN.—Ellen C., 806 Bergen St., March 31. Funeral to-day, 9 A. M.

GRASSMUCK.—J. G., 647 Flatbush Av., April 1. Funeral service to-day.

HOFFMAN.—Catherine, 238 Ashford St., April 1.

JAMES.—Ellen F., 226 Gates Av., March 31.

JORDAN.—Susan F., April 2. Funeral 287 Madison St., April 5, 2 P. M.

KRAUSS.—John M. B., 93 Fredericks St., East Williamsburg, April 1, aged 54. Funeral to-morrow.

McDONALD.—Michael, 100 Underhill Av., March 31.

McLAUGHLIN.—Michael, 141 McDonough St., March 31, aged 75.

McNAMARA.—Nellie, 638 19th St., March 31.

MAESEL.—Theresa K., 860 Eastern Parkway, April 1, aged 28. Funeral to-morrow, 2 P. M.

MATHEWS.—Catharine, 1,081½ De Kalb Av., April 1. Funeral to-morrow.

MOREHOUSE.—Edward A., 279 Cornelia St., March 31.

MORRIS.—George H., 526 Pacific St., April 2. Funeral to-morrow, 10 A. M.

NELSON.—Gustave E., Railroad and Vienna Avs., March 31. Funeral to-day.

NORTON.—Elizabeth, 21 St. Mark's Av., April 1. Funeral to-day, 9:30 A. M.

O'ROURKE.—Joseph, 481 12th St., March 31. Funeral to-day.

POSTEL.—Anna, 332 Park Av., April 1, aged 57. Funeral to-morrow, 2 P. M.

RIESER.—William, 554 74th St., April 1, aged 87. Funeral to-day.

SMITH.—John H., 1,104 Putnam Av., March 31, aged 73. Funeral to-day.

SMITH.—William A., 1,088 38th St., March 31.

STITCHWELL.—Dora, 713 Hicks St., April 1, aged 50. Funeral to-morrow.

TRACEY.—Sophia, 1,086 Greene Av., March 31. Funeral to-day, 9:30 A. M.

WALSH.—Ellen, 554 Humboldt St., March 31, aged 52. Funeral to-day, 2 P. M.

WINTERNITZ.—Alice M., 817 Park Place, April 1. Funeral private.

WISDOM.—Belle B., 1,259A Bergen St., April 1.

Connecticut.

BEEBE.—Clinton, Bridgeport, March 31, aged 75.

BULLOCK.—Joseph B., Hartford, March 31, aged 75. Funeral to-day.

COYNE.—Bridget, Bridgeport, April 1. Funeral to-day, 8:30 A. M.

FRICK.—John G., 279 White St., Danbury, March 31, aged 57. Funeral to-day, 1:30 P. M.

HOLLEY.—Alfred W., Danbury, April 1, aged 46. Funeral to-day, 2 P. M.

KELLEY.—William J., Danbury, April 1.

KNAPP.—John, Danbury, April 1, aged 80. Funeral to-morrow, 2:30 P. M.

MORAN.—Francis J., Bridgeport, March 31, aged 14.

PUGH.—Margaret G., Hartford, April 1. Funeral to-day.

RILEY.—Ellen, Bridgeport, April 1, aged 76. Funeral to-day, 8:30 A. M.

ROGERS.—Elizabeth C., Forestville, April 1. Funeral to-morrow, 1 P. M.

SAVE.—William, Bridgeport, March 31, aged 7 months.

STRONG.—Frank P., Hartford, March 31, aged 29. Funeral to-day.

TOMPKINS.—Maria, Danbury, April 1, aged 90.

Long Island.

BRINTZ.—Joseph, Flushing, March 31, aged 21.

HAGGBERG.—Emil, Jamaica, March 31, aged 58. Funeral to-day, 2 P. M.

New Jersey.

AMONNAN.—Charles A., East Orange, March 31, aged 55. Funeral to-morrow 2:30 P. M.

BUNN.—Martin M., Swartswood, March 31, aged 68. Funeral to-day 1 P. M.

CARR.—William S., Paterson, March 31, aged 46.

CROOK.—Alan W., Rutherford, March 31, aged 22. Funeral private.

BYRNE.—Frances, 98 Komorn St., Newark, April 2.

EISNER.—Johanna, 208 Littleton Av., Newark, April 1. Funeral notice later.

FINCH.—Mary A., Asbury Park, March 31. Funeral to-day 3 P. M.

FORLENZA.—Alma, South Orange, April 2, aged 16. Funeral to-morrow 10 A. M.

GRAHAM.—David, Paterson, March 31, aged 63. Funeral to-day 2 P. M.

KINSLEY.—William J., Whitehouse, April 1, aged 28.

LANGAN.—Catherine, 231 Ferry St., Newark, March 31, aged 26. Funeral to-day.

LAWLER.—James L., East Orange, April 1. Funeral to-morrow 9 A. M.

MARTIN.—William P., 23 Holland St., Newark, March 31. Funeral to-day 2 P. M.

McNALLY.—Rose, 304 4th St., Jersey City, April 1.

O'DONNELL.—Mary E., Paterson, April 1, aged 15. Funeral to-day 8:30 A. M.

PARSONS.—Bertha, 417 Washington St., Newark, April 1, aged 31.

PIPER.—Bertram, Morristown, April 2, aged 39. Funeral to-morrow 2:30 P. M.

REINHOLD.—Rosa, Hoboken, April 1. Funeral to-day 2 P. M.

ROSE.—Mamie, 343 Pavonia Av., Jersey City, April 1.

ROSKROW.—James, Dover, March 31, aged 66.

SHOTWELL.—Rosetta E., Rahway, April 1, aged 84.

SMITH.—Annie E., Paterson, March 31, aged 2.

VAN RIPER.—Mary E., Paterson, March 31, aged 68.

WEBB.—Georgenia C., Hasbrouck Heights, April 1, aged 52. Funeral to-day.

WORTHINGTON.—Patrick, 378 Grove St., Jersey City, April 1.

New York State.

SOUTHARD.—Sarah F., Fishkill, March 31, aged 66. Funeral to-day 2 P. M.

UNDERTAKERS.

Jewish Funerals Conducted
H. MEYERS & CO. Moderate prices, up-to-date methods. Plots at all Jewish Cemeteries. Chapel, 54 East 109th St. 849 Harlem.

FRANK E. CAMPBELL, 241-243 West 23d.
Chapels. Ambulance Service. Tel. 1324 Chelsea

CEMETERIES.

THE WOODLAWN CEMETERY
233d St. By Harlem Train and by Trolley.
Office, 20 East 23d St., N. Y.

Crouch & Fitzgerald

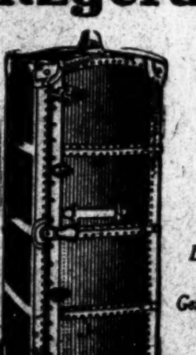

Wardrobe Trunks
For Ladies and Gentlemen
Trunks, Bags & Cases
Lightweight—Durable
154 Fifth Avenue N. W. Corner 20th Street
177 Broadway Above Cortlandt Street
723 Sixth Avenue Below 42d Street
Commercial Trunks

EXPRESS RATES CUT IN PROPOSED LAW

Only 12 Cents a Pound to Send an $80 Package 2,000 Miles.

APPROVED IN COMMITTEE

Legislation Won't Stop the Investigation by Inter-State Commerce Commission.

Special to The New York Times.

WASHINGTON, April 2.—The House Committee on Inter-State Commerce to-day agreed to report favorably the Adamson bill fixing a system of maximum rates for all express parcels weighing less than 11 pounds. The bill proposes an arbitrary set of maximums to be enforced by the Inter-State Commerce Commission, and applicable to the business of all express companies engaged in inter-State commerce. These companies are already common carriers under the jurisdiction of the commission, which has spent $100,000 in the investigation of express rates and carriers.

The bill provides that the express companies shall not charge for packages, weighing less than 11 pounds and valued at less than $80, rates higher than the following:

Between any two points in the United States more than 2,000 miles apart, 12 cents a pound.

Between any two points not more than 2,000 miles apart, 10 cents a pound.

Between any two points not more than 1,200 miles apart, 7 cents a pound.

Between any two points not more than 800 miles apart, 5 cents a pound.

Between any two points not more than 600 miles apart, 4 cents a pound.

Between any two points not more than 250 miles apart, 2 cents a pound.

Under this bill the charge for a ten-pound package from New York to Washington would be 20 cents. The same package, when shipped from New York to San Francisco, would cost $1.20.

Express rates are now generally based on the mileage system of rates. The legislation now proposed would radically change this to a zone system of blanket rates for all small packages. When Inter-State Commerce Commissioner Lane was before the House Committee last month he was asked whether legislation of this character would interfere with the investigation the commission had been making of the express situation. He said it would not. When asked for his opinion as to the effect of the proposed system, Judge Lane stated that this could only be ascertained through actual application of the blanket system of rates now proposed by the House Committee.

He explained that railroads using the blanket or zone system of rates in the West had prospered, and declared it was possible that with lower rates the express companies, after the institution of reforms in their organization, might even increase their profits by doing a larger business.

Judge Lane was asked for his opinion of the wisdom of enacting a law to fix maximum rates on small express parcels, as proposed in the bill reported to-day.

"It would be revolutionary," he said "in the sense that it is an innovation and the adoption of a new policy."

The avowed purpose of the Adamson bill, as stated by its author to-day, is "to grant some temporary relief" in the express rate situation. Some members of the House who are strong advocates of parcels post legislation are intimating that the Adamson bill may be used as a buffer against parcels post legislation or afford opponents of the parcels post bill the chance to vote for the Adamson Express Rate bill as an alternative proposition.

The feature of the Adamson Express bill that appeals to some of the opponents of parcels post legislation is the provision which states that any person delivering a parcel to any express company that would be mailable on rural routes, plainly addressed to a patron on a rural route, the initial Post Office of which is in a town having an express office, may pay in advance both the proper express charges and United States postage required to carry the parcel on the rural route.

On the arrival of the parcel at the terminal express office, the express agent would, under the terms of the bill, be required to mail the package, paying the proper postage. Likewise, patrons on rural routes, by paying both the postage and express charges in advance, would be able to have their packages delivered by the rural carriers to express companies for express delivery in other parts of the country.

Officers of the various express companies denied yesterday that an agreement had been reached between the Inter-State Commerce Commission and the express companies relative to reforms to be instituted in the express business. Some of the companies' representatives refused absolutely to discuss the question. Others, however, while denying that a list of reformatory changes soon would be made public, were willing to sketch the probable trend of these reforms, excepting only the question of rates. An ultimate agreement, according to the express companies, cannot possibly be reached for some months.

J. H. Blashfield, Vice President and Traffic Manager of the American Express Company, declined to discuss the question of rates, and the controversy which this question had opened, but mentioned some of the minor reforms which, he said, were practically certain of being adopted.

"One of these reforms," he said, "is a uniform receipt for all the express companies. The American Express Company has been working for that for twenty years, but there is no uniformity now. The principal thing about a receipt is that it should be understandable. It should be so simple that the public can see at a glance what they are getting. The value of the article shipped, in every case, should be placed on the receipt.

"Next, a new kind of waybill will no doubt be used by all the companies. To the bill will be attached a stub, and this stub will be detached when the article is presented for shipment, the stub being pasted on the article and the other part of the waybill being sent on by mail. If the express is prepaid the stub will be yellow, and if sent collect the stub will be white. This will prevent a duplicate payment."

Advance reports from Washington of the work of the Inter-State Commerce Commission indicated that inspection of the companies' books showed that one company in a single day had made 4,000 overcharges and undercharges, and that another had made 3,000 overcharges and undercharges in the same length of time, there being in this total 2,988 overcharges. Mr. Blashfield was asked how this could be accounted for, and he said that, in his belief, not one of the overcharges was intentional, but were the faults of a system which would be corrected with the completion of the new plans.

FOG HALTS OCEAN LINERS.

Steamships with 6,000 Passengers on Board Held Up for Hours.

New York Harbor was enveloped in dense fog yesterday to the intense chagrin of some 6,000 passengers on board of inbound and outbound Atlantic liners that had to lie at anchor for hours.

The Victoria Luise with 456 tourists from Panama managed to get up to her pier, but the Red Star liner Finland from Antwerp and the North German Lloyd liner Berlin from Naples with 3,000 passengers between them were held up all day. The outgoing liner Nieuw Amsterdam for Rotterdam and the Kaiser Wilhelm der Grosse for Bremen with big complements of passengers of all classes had to anchor off Staten Island in the fog for hours. The Brazos and the Alamo of the Mallory Line, and many other coastwise vessels were held up.

The ferry service to Staten Island, South Brooklyn, and other points was disorganized by the fog and the terminals were jammed by long lines of trucks, many of them filled with Scotch potatoes from the Minnehaha and the Caledonia, which arrived on Monday.

The heavy rain and wind toward evening cleared the fog away in the harbor and enabled steamships that should have been there ten hours earlier to crawl up to their piers at 8 o'clock last night.

$500,000 FOR EMPLOYES.

Eastman Kodak Company to Distribute This in Profit-Sharing Plan.

Special to The New York Times.

ROCHESTER, N. Y., April 2.—The stockholders of the Eastman Kodak Company of New Jersey, at their annual meeting to-day, unanimously adopted the profit-sharing plan devised by President George Eastman, and also voted to add $500,000 to the welfare or pension fund started last year. The sum to be distributed to the 6,000 employes is figured on the excess profits over and above the 10 per cent. dividends paid to the common shareholders, and for 1911 amounts to $500,000. Each employe will receive the equivalent of a week's wages for each year of service, not to exceed five years.

President Eastman says that the trial of the profit-sharing plan does not commit the company to its continuance, but if it is continued it is assumed that the wage dividend will be proportioned to the extra dividend paid on common stock. The first distribution authorized to-day and based on last year's operations will be paid about July next.

DELAY OLEO BILL TILL FALL.

House Unwilling to Take Up Issue Before Election.

Special to The New York Times.

WASHINGTON, April 2.—There will be no oleomargarine legislation during the present session of Congress. It will be postponed until after the campaign. Many members believe the issue is loaded with two much dynamite, on account of the row between the buttermakers and the farmers, to be tackled before the elections.

The decision to postpone action until next Winter was reached at a special meeting of the House Committee on Agriculture this morning. The oleo question was considered in executive session, and, after a careful comparison of views touching the Lever and Haugen bills, a resolution was adopted deferring the whole matter until the morning of Dec. 4 next. Many oleo bills are pending, but the consideration gradually dwindled to the Lever bill, which seeks to reduce the tax on colored and uncolored oleomargarine to 1 cent a pound, and the Haugen bill, which provides for a similar reduction on uncolored oleo, but stipulates that the product shall not be colored yellow.

HERBS AND BARKS SCARCE.

Drug Market Feels Effects of Droughts and Denuded Forests.

The scarcity of stocks of indigenous drugs in the New York wholesale drug market is a matter of great concern to the trade in general. Prices of several barks and herbs have been advanced, and further advances are predicted as the available supply decreases.

According to a statement made yesterday at the office of McKesson & Robbins, wholesale druggists, 91 Fulton Street, the present scarcity is due to the prolonged drought of last Summer in various parts of the country, which killed off herb growths to a considerable extent. The inability of gatherers to secure herbs in quantities sufficient to make the work worth while had a detrimental effect on shipments of medicinal barks to the local market, and the difficulty of digging roots, caused by the baked condition of the ground, also contributed to the shortage.

The denuding of forests throughout the country, either by cutting or by fire, is threatening the future of these drugs. Prickly ash, the bark of which is used extensively for medicinal purposes, is now almost entirely exterminated, and from 5 to 7 cents a pound two or three years ago the price has advanced to 75 cents a pound at the present time. Golden seal root, which is also extensively used, has advanced from 25 cents a pound to over $5 during the past twenty years. Three or four years are required for this plant to mature, and because of this the clearing of forests and frequent fires have had an exceedingly detrimental effect on the procuring of roots with full medicinal value. Senega root, another widely used drug, has advanced in price from 35 to 70 cents a pound within the last three years.

Extensions and developments of railroad interests in various producing centres, the carrying out of which required labor usually engaged in the gathering of these drugs, have also contributed to the short supply on hand at present.

Prospects of a better crop this year are excellent, as the heavy snows of the past Winter have afforded these shrubs and plants considerable protection.

ITALIAN SILK PROSPECTS.

Merchant, Returning, Says This Year's Crop Will Be Large.

Indications in and around Milan point to an increased crop of Italian raw silk this year, according to a statement made yesterday by V. M. Beolchi of V. M. Beolchi & Co., 487 Broadway, who has just returned from an extended trip through Italian silk centres.

Discussing the condition of the Milan market, Mr. Beolchi said:

"At the present time about one-quarter of the filatures in or near the city are closed because of the extremely high cost of cocoons, which makes it impossible for reelers to operate at a profit. For some time past there has been a great scarcity of native cocoons in Italian markets, and in many instances reelers have worked on cocoons imported from Turkey.

"This scarcity has been the chief cause of the prevailing high cost, although speculative manipulations by holders have contributed to a considerable extent. Consequently reelers are unable in many instances to compete with Japanese reelers.

"The mild Winter experienced in Italy this year gives every prospect of an earlier opening of the silk season, and also leads to the belief that this year's crop will be larger than the average, which is about 40,000 bales. Mulberry trees along the River Po are already beginning to bud, and unless frost intervenes, farmers will shortly be able to begin operations."

C. C. WILSON BANKRUPT.

Court Puts Imprisoned Promoter's Affairs in a Referee's Hands.

Christopher C. Wilson, who is serving a sentence in Atlanta Prison, and against whom a petition in bankruptcy was filed on Nov. 16, 1911, was adjudicated a bankrupt yesterday by Judge Mayer of the United States District Court, and the case was referred to Peter B. Olney, referee in bankruptcy, at 68 Williams Street, to take charge of the further proceedings.

New York Firm Buys Michigan Line.

Special to The New York Times.

SAGINAW, Mich., April 2.—Manager J. A. Cleveland of the Saginaw plant of the Commonwealth Power Company announced this afternoon the sale of the Flint & Saginaw Railway Company, and also an uncompleted line connecting Saginaw and Bay City, to Hodenpyl, Hardy & Co. of New York, owners of the Commonwealth Company. Mr. Cleveland denies that there is any connection between the new company and the Michigan United Traction Company.

Weather in Cotton and Grain States.

Special to The New York Times.

WASHINGTON, April 2.—The following is the forecast for Wednesday and Thursday as issued by the United States Weather Bureau for the cotton and grain States:

North and South Carolina—Fair and colder Wednesday. Thursday, fair; brisk northwesterly winds, diminishing.

Georgia—Fair Wednesday; cooler in eastern portion. Thursday, fair; brisk northwesterly winds, diminishing.

Florida—Fair Wednesday; cooler in northern and central portions. Thursday, fair; moderate northwesterly winds.

Alabama, Mississippi, and Louisiana—Fair, somewhat warmer Wednesday. Thursday, fair; light northwesterly winds, becoming variable.

Eastern Texas—Fair and slightly warmer Wednesday. Thursday, fair; light, variable winds.

Western Texas and Utah—Fair Wednesday and probably Thursday.

Oklahoma—Fair and somewhat warmer Wednesday. Thursday, fair.

Arkansas, Tennessee, Kentucky, Minnesota, Iowa, and Missouri—Fair and warmer Wednesday. Thursday, fair.

Indiana and Upper Michigan—Fair Wednesday and Thursday, rising temperature.

Illinois—Fair and rising temperature Wednesday and Thursday.

Lower Michigan and Wisconsin—Fair Wednesday and Thursday, rising temperature; light, variable winds.

North Dakota—Fair and warmer Wednesday. Thursday, fair and cooler.

South Dakota, Nebraska, and Kansas—Fair Wednesday, warmer in eastern portion. Thursday, probably fair.

THE BUSINESS WORLD

COMMODITY MARKETS.

All Dull and Easier, with Chicago Closed for Primaries.

The grain markets were all quiet with prices fractionally easier. Foreign markets were firm on wheat. Western markets were dull and Chicago was closed for the primary election. Live hog receipts were again small. Cotton eases slightly with an absence of urgent. Spot advices, however, and changeable climatic conditions lead to caution on the selling side. Cottonseed oil reacts under heavy profit taking, despite further advances in crude oil.

WHEAT.

The wheat market moved within a very narrow range, closing at a small net decline in American markets. Foreign markets were somewhat irregular, Liverpool closing lower, while the Continent was firm, unchanged to about 1c a bushel advance in different markets. The strength of the foreign markets was a steady factor, but there seemed to be a little pressure of wheat, and, notwithstanding the foreign strength, there was very little demand for export for American wheat. The demand for Manitoba wheat was good, and forty loads of low-grade stuff were reported put through late Monday. The foreign weekly crop report was generally favorable from all sections, although the threshing in India is somewhat delayed, owing to unfavorable weather. The foreign statistics showed a gain in the visible supply, due to a further accumulation in the afloat stocks. The port stocks showed a decrease. The American visible showed a decrease east of the Rockies of 1,947,000 bushels, a decrease west of the Rockies of 262,000 bushels, and an increase in Canada of 675,000 bushels. The all-American stock is now 115,000,000 bushels, or 50,000,000 bushels more than last year. The European stock of 82,000,000 bushels is 30,000,000 bushels less than last year's. Weather conditions were more favorable, and there were advices of seeding in the Dakotas and Minnesota. Weather conditions are not unfavorable for Winter wheat, and the reports are fairly favorable. The Government report for April will be issued April 9 at 3 P. M. The cash market was nominal, with No. 2 red quoted at 107¾, free on board; No. 1 Northern Spring, 117¼, opening of navigation; No. 2 hard Winter, 112¼; No. 1 Manitoba, opening, 112⅞.

OTHER GRAINS.

CORN.—The Western cash corn markets were firm and reported higher. Weather conditions were not favorable for field work, and offerings of corn from the country were reported still small. The Chicago contract stock increased 999,000 bushels. The visible supply of corn increased 15,000 bushels. Last year the increase was 147,000 bushels. Cash corn was firm, with No. 2 quoted at 79½c, free on board; car lots were nominal.

OATS.—Trading was quiet in the Western market, with prices showing very little change. Weather conditions were not favorable for field work in the sections where seeding should be in active progress. The visible supply increased, however, 581,000 bushels, against a decrease last year of 698,000 bushels. Cash oats were steady, with standards and No. 3 white quoted at 60½c, elevator; No. 2 white, 61c.

PROVISIONS.

Trading in hog products has been active recently, and prices have steadily advanced on the small movement of hogs and the strong live hog prices. Western receipts for the day were only 64,000. Although the receipts of hogs are decreasing, the stock of all meats at Chicago increased nearly 8,000,000 pounds for the past month, and the stock of contract lard increased 2,000 tierces. Hateley's world's visible of lard increased 13,000 tierces for the month, against an increase of 46,000 last year, but the present total of 351,000 tierces is 158,000 tierces in excess of last year.

NEW YORK FUTURE MARKET.

	High.	Low.	Close.	Prev. Close.
Wheat—				
May	$1.07⅝	$1.07¼	$1.07⅜	$1.07⅞
July	1.02½	1.02¼	1.02¼	1.02¼
Lard—				
Cash	..	..	9.90@10.10	9.90
May	..	..	10.10@10.25	10.10
July	..	..	10.30@10.40	10.30
September	..	..	10.65@10.75	10.65
Chicago, holiday.				

OTHER MARKETS.

Minn. Wheat—				
May	$1.05⅜	$1.05¼	$1.05¼	$1.05⅛
July	1.07⅛	1.06⅝	1.06⅞	1.06⅞
September	99⅛	99⅛	99⅛	99⅝
Winnipeg Wheat—				
May	1.02¼	1.01⅝	1.01⅝	1.01⅞
July	1.03⅛	1.03	1.03	1.03
Oats—				
May	47⅝	47½	47½	47⅝
St. Louis Wheat—				
May	1.01	1.00⅜	1.00⅜	1.00⅞
July	93⅞	93⅛	93⅛	93⅞
St. Louis Corn—				
May	78⅛	77⅝	77⅝	78

COTTONSEED OIL.

A resumption of the upward movement was witnessed during the early part of the session and several options again recorded new high levels, but a decided increase in offerings occurred. The rapidity of the advance inspired profit taking from various quarters, which, in connection with selling credited to refiners, readily supplied the inquiry. The steadiness of feedstuffs and early hog advices were factors not conducive to weakness in lard, had that market been open yesterday at the West, but this and higher crude were ignored. Some interests again regarded the monthly provision statement of stocks as rather bearish, and possibly this had influence. Moreover, improved cotton weather was anticipated. With Texas crude at 5.07@5.20c and the valley 4.93@5.07c, the list is once more substantially below a hedging basis, although Southeast crude was not so high, quoted at 4.80@4.93c.

	High.	Low.	Close. Bid.	Prev. Close. Bid.
Spot	...	...	5.84	5.89
April	...	...	5.85	5.90
May	6.01	5.92	5.92	6.00
June	...	...	5.95	6.06
July	6.14	6.06	6.05	6.12
August	6.20	6.14	6.13	6.18
September	6.25	6.16	6.17	6.21
October	6.25	6.15	6.17	6.26
November	...	...	5.97	6.08

COTTON.

The tendency of overnight price variations to represent the greater part of the day's fluctuations is still noted in the cotton market, with the range of values again unimportant yesterday. A slightly easier tone was in evidence, and during the session the list ruled continually at small declines, sagging at the finals. Assertions that leading spot holders are willing to supply the demand are unabated, but even with this and the indications favoring more favorable weather, there seems to be quiet absorption of contracts which is not apparently an incentive to aggressiveness on the part of bears.

There were further heavy rains in parts of the Central West, particularly in Arkansas and Tennessee, over Monday, and rising rivers created more apprehension, with this situation emphasized by the emergency bills introduced in Congress for moneys to be expended safeguarding threatened levees. The forecast promised more seasonable weather, but against this the spot situation was not conducive to selling. Southern quotations were unchanged to ⅛c advance, the Little Rock and Savannah markets showing the advances. Locally spot cotton was unchanged, with middlings 10.95.

The advices from Liverpool received were responsible for the depression in this market at the start. Some significance was attached to the Continental selling, and the pressure from India at Liverpool, although there was not great weakness there and several authorities agreed that relative heaviness abroad was a sequel of their comparative strength recently. However, the advices that miners were not voting as decisively for the resumption of operations was disappointing to many, although the opinion is still entertained in most quarters that there will be a gradual return to work. A result of the vote will be known this morning, and intimations in quarters that many of the miners are willing to recommence operations but are not disposed to ballot were not regarded as illogical. Manchester reported yarns and cloths quiet but firm, with spot department at Liverpool also rather quiet.

With the further precipitation during this week there have been more emphatic claims of delayed farming operations, this due partly to the date. According to "Shepperson's Cotton Facts," planting in Texas is usual about March 15, and in the Carolinas, Arkansas, and Tennessee about April 15; Georgia, April 10; Alabama and Mississippi about April 5.

	High.	Low.	Close.	Prev. Close.
April	10.50	10.50	10.48@10.49	10.54
May	10.62	10.58	10.58@10.59	10.64
June	10.67	10.65	10.64@10.66	10.69
July	10.74	10.70	10.70@10.71	10.75
August	10.73	10.71	10.69@10.71	10.74
September	10.75	10.75	10.72@10.73	10.78
October	10.82	10.78	10.78@10.79	10.82
November	..	..	10.79@10.80	10.84
December	10.88	10.84	10.84@10.85	10.88
January	10.84	10.82	10.81@10.82	10.85
February	..	..	10.80@10.82	10.84
March	10.90	10.90	..@..	..

COFFEE.

Coffee was inactive and irregular, an early decline being followed by a rally with the close steady, net 3 points lower to 6 points higher. Sales, 39,500 bags.

The market opened steady at a decline of 5@11 10 points. Havre met an opening decline of ⅛@1f, which was partly recovered, the close showing a net loss of from ⅛@⅜f. Hamburg opened unchanged to ¼ pfennig lower, but recovered. Brazilian markets reported no change. Rain was reported in one district of Sao Paulo, but it was generally clear elsewhere.

Spot coffee, 14¾c for Rio 7.

Contract prices follow:

	High.	Low.	Close.	Prev. Close.
April	..	..	13.70@13.75	13.72
May	13.79	13.70	13.79@13.80	13.82
June	..	..	13.85@13.86	13.87
July	13.89	13.82	13.90@13.91	13.43
August	..	..	13.96@13.98	13.97
September	14.03	13.95	14.03@14.04	14.02
October	14.00	14.00	13.99@14.01	13.98
November	13.90	13.90	13.94@13.95	13.95
December	13.93	13.84	13.93@13.94	13.93
January	..	..	13.90@13.92	13.90
February	..	..	13.90@13.91	13.88
March	..	..	13.90@13.92	13.84

COUNTRY PRODUCE MARKETS.

BUTTER.—Creamery, specials, pound, 31¼@32c; extras, 31c; firsts, 30@30½c; seconds, 29@29½c; thirds, 26@28c; State dairy tubs, finest, 30@31c; good to prime, 27@29c; common to fair, 24@26c; process, specials, 27@27½c; extras, 26½c; firsts, 25@25½c; seconds, 24@24½c; factory, current make, firsts, 25@25½c; seconds, 24c; thirds, 22@23c; packing stock, current make, No. 2, 23c; No. 3, 21@22c.

CHEESE.—State, whole milk, held, white, specials, pound, 19¼c; colored, 19¼c; white, average fancy, 19@19¼c; colored, 19@19¼c; undergrades, 18¼@18¾c; current make, colored, average fancy, 18¼@18½c; white, 18¼@18½c; undergrades, 17¼@18c; daisies, Fall and earlier, best, 19½c; State, skims, current make, white, specials, 14¼@15c; colored, 14¼@15c; choice, 13¼@14¼c; fair, 12½@13c; undergrades, 7½@12c; full skims, 4@5c.

EGGS.—Fresh gathered, extras, dozen, 22@22½c; firsts, 20½@21½c; seconds, 20@20½c; dirties, 19½c; checks, 19c; duck eggs, Baltimore, 38@40c; Western, 35@37c; Kentucky and Tennessee, 30@36c; far Southern, 30@33c; goose, 80@85c; State, Pennsylvania, and nearby, hennery, whites, fancy, large, new laid, 24@24½c; selected whites, fair to good, 23@23½c; Western gathered, whites, 22@23½c; State, Pennsylvania, and nearby, hennery, browns, 22½c; gathered, brown and mixed colors, 21@22c.

BUSINESS TROUBLES.

H. GOLDBERG & SON.—Harris and Hyman B. Goldberg, who composed the firm of H. Goldberg & Son, clothing manufacturers at 752 Broadway, have filed a petition with firm liabilities of $5,452, and nominal assets of $3,595. Hyman B. Goldberg has individual liabilities of $32,180. Among his creditors are Joseph Solomon, $6,000; George Goldstein, $2,500; Nechamkis Brothers, $3,838; H. Rice, $3,000, and State Bank, $1,000.

BENJAMIN LOWENTHAL of 301 West 120th Street, has filed a petition with liabilities of $1,813, and no assets.

MORRIS CRESHKOFF.—A petition has been filed here against Morris Creshkoff, jeweler at Yonkers, by these creditors: Louis J. Kaempfer, $133; Samuel Ginsberg, $100, and Clarence E. Lent, $300. The liabilities are stated to be $10,000, and assets, $1,000. Judge Mayer appointed Neilson Olcott, 2d, as receiver, with a bond of $1,000.

BERNARDINO SPINOSA.—Judge Mayer has appointed Robert S. Conklin receiver for Bernardino Spinosa, grocer, at 30 Mulberry Street, bond $750, and authorized him to continue business thirty days.

ALBERT FINE.—Judge Mayer has appointed George W. Elkins receiver for Albert Fine, manufacturer of dress suit cases at 68 Thomas Street, bond $2,000. It was stated that he transferred accounts of $6,000 and gave a chattel mortgage on machinery on March 30. The remaining assets are estimated at $2,000.

LEFKOWITZ & SATLER.—Schedules of Lefkowitz & Satler, cloak manufacturers at 159 West Twenty-fifth Street, show liabilities of $6,841 and assets of $2,300. Lefkowitz has individual liabilities of $1,281 and assets of $1,500.

GERARD P. TOLLMAN.—Schedules of Gerard P. Tollman, ladies' tailor, formerly at 8 and 10 West Forty-fifth Street, show liabilities of $9,957 and nominal assets of $28,182. Among the creditors are the Greenwich Bank, $1,000; Columbia Bank, $500; First National Bank of Mount Vernon, $1,400, and John B. Ellison & Sons, $1,905.

EDELSTEIN & GLASMAN.—Hyman Edelstein and Benjamin Glasman, who compose the firm of Edelstein & Glasman, manufacturing jewelers, at 36 Eldridge Street, have made an assignment to Myer Harrison and Joseph C. Cohen.

Out of Town.

Special to The New York Times.

BOSTON, April 2.—Frederick J. Murphy of Malden, doing a produce business under the firm name of Gardner, Murphy & Co., filed a petition in bankruptcy at the Federal Building to-day. His liabilities are $16,374.95 and assets $2,071.25.

JUDGMENTS.

These judgments for amounts more than $100 were filed yesterday, the first name being that of the debtor:

Aiello, Frank—S. Baimgarten, $1,116.
Atwood, William J., and One Forty-six Fifth Avenue Co.—H. Marks et al., $11,453.
Antin, Harry J.—N. Gould, $313.
Bowman, Minnie—J. M. Brady & Co., $276.
Bob, Maurice H.—L. A. Lohsen, $406.
Beck, Robert—J. F. Doherty, $208.
Bergoffen, Samuel—H. Garelick, $205.
Bailey, Edith L.—G. W. Young, costs, $129.
Baruch, Solomon—A. Duff, $307.
Burstein, Mauricee J.—M. Feinsot et al., $2,097.
Buchman, Samuel, Benjamin Pottick, and Barnett Goldwine—W. Rosenthal, $119.
Carlson, Emma—C. Johnson, $2,143.
Clements, Evelyn S.—E. Riess, $216.
Carroll, Catherine V. and James E.—F. & M. Schaefer Brewing Co., $204.
De Carlo, James and Filomena—Northern Bank of New York—$1,201.
Dailey, William J., Margaret A. Malin, and Martha A. Fechtman—C. F. Porter et al., $149.
Dupre, Edward G.—S. May, $129.
Erdtman, Max—Sonn Bros. Co., $155.
Ernst, John F., and Louisa Voepel—J. Packler, $880.
Flagler, John B.—E. A. Wilson, $1,238.
Fisher, Rebecca—J. McDonald, $1,091.
Glockner, Jacob—B. Brand, costs, $112.
Guydyer, Charles E.—B. K. Bloch, $398.
Henderson, William—R. Garfein, $1,018.
Kleitman, Joseph—S. Blank, $192.
Kaplan, Mortimer, (not summoned,) and Walter J. Loweenhaupt—A. W. Dreyfus et al., $159.
Keesing, Roland J.—Haskins Boiler Co., $260.
Kiernan, Patrick—M. V. Schmidt, $2,102.
Lysat, George L.—Lawrence Bros., Inc., $325.
Lewis, Harry C.—L. S. Lewis, $464.
Maggie, Giuseppe—German Exchange Bank, $1,584.
Meyer, Max, and Harry Jacobs—Jefferson Bank, $420.
Moses, Harriet E.—H. Zuckerman et al., $489.
Mayers, Samuel—A. Selz, Inc., $2,566.
Mohle, Oscar—A. H. Sievers, $156.
McComb, Harry—U. S. Radiator, Corp., $466.
Oliver, Ruth B.—A. B. Roth, $207.
Pembroke, Theodore K.—C. E. Grunewald, $1,036.
Pomrinse, Harry—L. Frank et al., $186.
Same—Mutual Milk and Cream Co., $153.
Roberts, Martin—F. & M. Schaefer Brewing Co., $457.
Roscelli, Lena G.—P. Gori, $1,876.
Silver, Julius—W. Scheinman, $143.
Straub, George, and Frank J. Schwarz—People, &c., $1,000.
Sprague, John M.—A. Sprague, $350.
Schmerzler, Henry—M. Bloch, $128.
Shenk, Joseph—D. H. Epstein, $274.
Scheer, Grover and Arthur—W. H. Henneberger et al., $196.
Schipp, Charles—B. K. Bloch, $421.
Serrell, Lemuel W.—H. Serrell, $421.
Sloane, William J.—F. D. T. Smith, $139.
Stevenson, Peter—F. V. Smith Contracting Co., costs, $109.
Stevenson, Peter, guardian—Same, costs, $109.
Thomas, Ross, guardian—Same, costs, $109.
Tribelhorn, Ernest—A. T. Demarest & Co., $366.
Thomas, Rose—F. V. Smith Contracting Co., costs, $109.
Van Loan, Irving S.—McGraw Pub. Co., $158.
Volpel, Louisa, and John F. Ernst—J. Packler, $880.
Wurzel, David—A. B. Kight, $111.
Winder, Joseph—Knap & Wasson Co., $149.
Furrer Construction Co., Charles R. Furrer, Cerussi Marble Works, and Michael Cerussi—A. Thomson, $166.
Harry B. Goetchius & Co.—L. Sparr, $2,249.
New York State Athletic Commission, Frank S. O'Neill and John J. Dixon, Commissioners, &c.—Albany Knickerbocker Athletic Club, $289.
Kinnears Hod Elevating Co.—P. Bederson, $5,133.
A. Warren Construction Co.—Coal Boulet Co., $151.
Windsor Building Co. and Thomas Brown—F. W. Crane Lumber Co., $227.
Diamond Cafe Co.—J. M. Fishel et al., $344.
Hatfield Rail Joist Mfg. Co.—Garvin Machine Co., $386.
Montefiore Building Co. and Emil Ginsberger—M. Cerussi, $171.
Parome Cigar Co.—V. Spielmann, $1,168.
Brighton Beach Co.—A. Meyer et al., $353.

Satisfied Judgments.

The first name is that of the debtor, the second that of the creditor, and the date that when judgment was filed:

Dempsey, Michael J.—J. L. McCloud, Oct. 23, 1911, $117.
Levy, Abraham M.—L. Goodnoff, March 20, 1911, $2,015.
McNally, John J.—T. H. Cannon, Dec. 18, 1911, $643.
Levy, Abraham M.—A. Goodnoff, March 20, 1911, $7,618.
Simpson, Thomas—J. J. Schmidt, Jan. 6, 1910, (reversed,) possession of property and $142 or $8,142.
Meade, Mary, and Richard Jones—People, &c., March 23, 1910, (vacated,) $1,000.
Whitridge, Frederick W., receiver—M. Commerford, March 4, 1912, $1,635.
Steel and Masonry Contracting Co.—W. B. Brown, March 16, 1912, $350.
Lehman, Edgar—A. F. Karsten, Nov. 14, 1911, $207.
Buffin, Wilhelmina Von G. W., and Wilder S. and Westchester County Realty Co.—G. E. Brown, Dec. 22, 1904, $2,475.
Reis, Moses—Connecticut Cab Co., March 23, 1912, $534.

COURT CALENDARS.

FEDERAL.

Supreme Court Proceedings.

Special to The New York Times.

WASHINGTON, April 2.—Following were the Supreme Court of the United States proceedings to-day:

797—Louis Elie Joseph Henry De Galard, &c., plaintiff in error, vs. Francis De Bearn et al.; 798—Louis Elie Joseph Henry De Galard, &c., plaintiff in error, vs. Francis De Bearn; 799—Louis Elie Joseph Henry De Galard, &c., plaintiff in error, vs. Odon De Bearn; 800—Louis Elie Joseph Henry De Galard, &c., plaintiff in error, vs. Pierre De Bearn, and 801—Louis Elie Joseph Henry De Galard, &c., plaintiff in error vs. Jean Baptiste Chaumet.—Motion to dismiss submitted.

127—A. D. Gibbs vs. The International Baking Corporation et al.—Dismissed, with costs.

284—Commercial State Bank and Trust Co., plaintiff, vs. J. L. Bates, Trustee.—Dismissed, with costs.

493—Texas & Pacific Railroad Company, plaintiff in error, vs. B. B. Cauble.—Dismissed, with costs.

538—Chicago Great Western Railroad Company, plaintiff in error, vs. William F. Owens.—Dismissed, with costs.

130—Joseph A. Knott et al., Railroad and Warehouse Commissioners, et al., appellants, vs. Chicago, Burlington & Quincy Railroad Company and other Missouri rate cases.—Argument continued.

The day call for April 3: Nos. 130, (and 134 and 672 to 705,) 507, 264, 424, 599, (and 600 and 601,) 784, 813, (and 814,) 776, (and 505,) 820, 721, 519, and 859.

UNITED STATES CIRCUIT COURT OF APPEALS.—Lacombe, Coxe, Ward, and Noyes, JJ. 197—Williams v. Molther. 203—Republic Rubber Co v. Morgan & Wright. 204—Converse v. Stewart. 205—Chelsea Fibre Mills v. S S Good Hope. 206—Balfour v. same. 207—Winter v. same. 208—Waterman Co v. Modern Pen Co. 210—In re Iron clad Mfg Co. 65—Bornn Hat Co v. U S. 175—U S v. Calhoun. 211—Butler v. Tug Aurora & Coleraene. 212—Hanson v. S S Luckenbach. 213—Luckenbach v. S S Otta. 214—Royal Ins Co v. Kline Bros. 215—London & Lancashire Ins Co v. same.

UNITED STATES DISTRICT COURT—Hand, J. Admiralty. 164—Butler v. Tug Bern. 156—Cuneo Imp Co v. S S Banes. 57—Beard v. S S Campania. 175—Carson v. S S Bunker Hill.

UNITED STATES DISTRICT COURT—Hough, J. Jury calendar. 151—U S v. 3 cases Sulphonal. 123—Montolaro v. Dempsey. 168—Hansen v. Penn R R. 156—Kmetz v. N Y, N H & H R R. 61—Munroe v. Trenton Oilcloth Co. 117—Dietz v. Beveridge. 48—Rosoff v. Breakwater. 113—Niles v. Ludlow Valve Mfg Co. 132—McKinnon v. Heinze. 295—Joline & Robinson v. Blake. 200—Petition v. French Garter Co. 66—Curtis v. Int R T Co. 248—Locker v. Am Tob Co. 67—Curtis v. Int R T Co. 114—Trenton Whisk Broom Works v. Netter. 111—Laying v. Frost Finishing Co. 120—Price v. Greenhut & Co. 146—Marden v. Dewsnap. 158—Boldt v. Nevins. 159—D'Anla v. Intl Mer M Co. 162—Snider v. L Candee Co. 164—Franz v. Straus. 166—Corcoran v. Borden's Con Milk. 168—Schuff v. Thompson-Starrett Co. 169—Lynch v. Wright Co. 171—Gardner v. N Y, N H & H R R. 133—Connolly Tanning Co v. Thurston Co.

STATE.

SUPREME COURT—Appellate Division—Ingraham, Laughlin, Scott, Miller, and Dowling, JJ. Enumerated motions. 564—Mulligan v. Cocks. 565—Badt v. Miller. 567—Williams v. Billington. 551—Burkan v. Musical Courier Co. 570—Sternberger v. Perlmutter. 576—Egan v. Board of Education. 577—Knabe, Jr, v. Catlin & Powell Co. 580—Blewett v. Hart. 581—Des Jardins v. Stoppani. 582—People v. De Pretis. 583—Yuseff v. Butler & Butler. 584—Schottman v. Maze Realty Co. 586—Smith v. Dixon. 588—Wixe v. Hard. 589—Baer v. Hoffman. 590—People v. Lange. 591—Wacker v. N Y Edison Co. 592—Sutphen v. U S Trust Co.

SUPREME COURT—Special Term—Part I.—Bischoff, J. Litigated motions. 1.—Matter of Schwartz. 2.—Same v. Same. 3.—Foster v. Riker. 4.—Matter of Walsh. 5.—Matter of Open Stair Tenement Co. 6.—Frye v. Butler. 7.—Met. Trust Co. v. Moore. 8.—Pritzhaw v. Levinson. 9.—Herrman v. Riglander. 10.—Brady v. Direct Supply Co. 11.—Albert v. Bernhard. 12.—City N. Y. v. Linch. 13.—Levey v. Stromberg. 14.—Oriental University v. N. Y. Times Co. 15.—Lindenmeyer v. American Credit & Indemnity Co. 16.—Edmead v. Bklyn. Heights R. R. Co. 17.—Matter of Laemmle. 18.—Excello Arc Lamp Co. v. Armstrong. 19.—Boggs v. Boggs. 20.—Flurscheim v. Garner. 21.—Walton v. Rees. 22.—Doyle v. Hanley. 23.—Modry v. Albert. 24.—Bierig v. Springer. 25—Eimer v. Keith. 26—Hackett v. Weber & Heilbroner. 27.—Citizens Sav. Bank v. Weinstein. 28.—Matter of Carnegie Safe Deposit Co. 29.—Macry v. John Peirce Co. 30.—Globe Fire Ins. Co. v. Pinkney. 31.—Matter of Cummins. 32.—Murray & Hill Co. v. Bareas Realty Co. 33—De Carlo v. Brown. 34—Prospect Inv Co v. Roma Const & Engite. 35.—Matter of Bassford. 36.—Schlessinger v. Nassau Elec. R. R. Co. 37.—Gold v. B'k'lyn. Heights R. R. Co. 38.—Lifkin v. B'k'lyn. Union Elec. R. R. Co. 39.—Reis v. Reis. 40.—Thomas v. Lichtenstein. 41—Hoffstaetter v. Schinkel. 42—Empire Trust Co. v. Harrington. 43.—Starr Coal & Land Co. v. Equitable Bond & Certification Co. 44—Matter of Brown (Hyatt.) 45—Hoffman v. Burck. 46.—Traughton v. Rehback. 47.—Hogan v. Hogan. 48.—Blau v. Illinois Surety Co. 49—Hallahan v. Hallahan. 50—Shaftel v. Gleich. 51—Gortikov v. Gurtikov. 52.—La Preta v. La Preta. 53.—People v. Pasquale. 54.—Johnson v. Emigrant Ind. Sav. Bk. 55.—Ettinger v. Ettinger. 56.—Bond v. Bond. 57.—Hayward v. Manchester Leasing Co. 58.—Ettla v. Engle. 59.—Basmajian v. Eninger. 60.—Levinson v. Brennan. 61.—Monte v. Monte. 62.—Markham v. Matheues. 63.—Matter of City N. Y. (Re Richard St.). 64.—People v. Raphael.

SUPREME COURT—Special Term—Part II.—Platzek, J. Ex parte business.

SUPREME COURT—Special Term—Part III.—Greenbaum, J. Demurrers. 376—Gaines v. Wright. Preferred cases. 5185—Meinhard v. Ellis. General calendar. 2700—Burnstine v. Burnstine. 4744—Croxson v. Flynn Pluming, &c, Co. 4297—Durable Toy & Novelty Co v. Goldsmith Bros. 4677—Kruger v. Kruger. 3378—Ringer v. Glasbrenner. 2518—Bendix v. Bendix. 3364—Stade v. Billington. 2105—Warren Const Co v. Lyons. 4061—Wall v. Arnoldi. 4312—Corcoran v. Miller. 254—Long v. Lebanon Nat Bank. 4076—Stothers v. Fishman. 480—Andruss v. American Amusement Co. 5245—Bryde, Inc, v. Tierney. 4050—Colt v. Colt. Undefended divorces. 5256—Feinberg v. Feinberg. 5257—Black v. Black. 5258—Colonna v. Colonna. 5259—Bulger v. Bulger. 5260—Peterson v. Peterson. 5261—Buchert v. Buchert. 5262—Van Vechten v. Van Vechten. 5263—Armstrong v. Armstrong. 5264—Ziegler v. Ziegler. 5265—Grossman v. Grossman. 5266—Benson v. Benson. 5267—Wilson v. Wilson. 5268—Wells v. Wells. 5269—Lang v. Lang. 5270—Nagel v. Nagel. 5271—Silverman v. Silverman. 5272—Howe v. Howe. 5273—Purdy v. Purdy. 5274—Young v. Young. 5275—Watts v. Watts. 5276—Hart v. Hart. 5277—Ufer v. Ufer. 5278—Sieffert v. Sieffert. 5279—Costello v. Costello. 5280—Lathrop v. Lathrop. 5281—Nutting v. Nutting. 5282—Muller v. Muller. 5283—Zipf v. Zipf. 5284—Schuller v. Schuller. 5285—Wolfe v. Wolfe. 5286—Cascio v. Cascio. 4435—Becker v. Becker. 4823—Opperman v. Opperman. 4662—Kaufman v. Kaufman. 4857—Gunn v. Gunn. 4212—Rich v. Rich. 4650—Nelke v. Nelke. 5090—Goldstein v. Goldstein. 5099—Berg v. Berg. 5077—Hautt v. Hautt. Clear.

SUPREME COURT—Special Term—Part IV., case on; Part V., case on; Part VI., case on; Part VIII., clear.

SUPREME COURT—Trial Term—Part I.—(Criminal Term.)—Davis, J. Motion. 1—Le Roy Poindexter. Trial calendar. 1—Le Roy Poindexter. 2—James Pasquale. 3—Samuel Lipinsky. 4—Matteo Abano. Clear.

SUPREME COURT—Trial Term—Part II.—Devaney, J. Inquest. 6179—Harmon v. Senk. 6539—Kinsman v. Kinsman. 6437—Cardillo v. Leizerkowitz R & C Co. 6088—American Exchange Natl Bank v. Van Praag. 6258—W P Callahan Co v. Hills. Case on.

SUPREME COURT—Trial Term—Part III.—Pendleton, J. 850—Grube v. Joline. 852—Taylor v. Nassau Elec R R. 873—Mulligan v. Int R T. 960, 961—Kilbrick v. same. 656—Katz v. B, Q Co, &c, R R. 700—Rosenberg v. B H R R. 525—Weiss v. B, Q Co, &c, R R. 611—Boice v. Coney Island, &c. 620—O'Donnell v. same. 839, 840—Genonese v. Linch. 849—Austin v. Joline. 857—Fischer v. Int R T. 858—McLaren v. Joline. 859—McLaren v. same. 864—Olinick v. Whitridge. 865—Siems v. Linch. 886—Tommony v. Int R T. 900—Roberg v. Whitridge. 964—Massarene v. Int R T. Case on.

SUPREME COURT—Trial Term—Part VIII.—Dugro, J. 3438—Michaels v. Ahearn. 3439—Collins v. Ahearn. 3971—Bisinger v. Renault Taxi Service. 2708—Cunningham v. S S Glauber Co. 3440—Williams v. Standard Oil Co. 3864—Scanlon v. City of N. Y. 7096—Goldberg v. Bemlich. 3496—Fixel v. Upson. 3597—Kaufer v. Lindsay. 3653—Maggio v. Hill. 4204—Coyne v. Ogden. 3512—Maher v. Madl. 3208—Gleiss v. City of N. Y. 3209—Blinsey v. City of N. Y. 2751—McGarry v. Wetherbee & Weed. 2533—Whitton v. City of N. Y. 3654—Hahn v. Gray. 4074—Neilsen v. Bussing. 4153—Devereaux v. Curran. 4162—Malon v. Hygeia Distilled Water Co. 4211—Lachner v. City of N. Y. 4259—Johnson v. City of N. Y. 4260—Alverson v. Bingham. 4282—Sanfelippo v. Myer. 1335—Man Fire Alarm Co v. Special Fire Alarm Elec Sign Co. 1415—Wildfeuer v. 14th St Store. 1416—Wildfeuer v. 14th St Store. 4078—Deutsch v. City of N. Y. 4079—Shapiro v. City of N. Y. 4080—Pick v. Heinsheimer. 4081—Imperato v. Pescia. 4082—Heine v. Jacob. 4084—Spector v. Fahrenholtz. 4085—Notary v. Steeplechase Park Co. 4093—Bell v. Press Pub Co. 4094—Slipian v. Cosby. 4097—Bell v. N Y Herald Co. 4098—Griffin v. Gelb. 4099—Pedersen v. City of N Y. 4102—Bell v. Sun Print & Pub Co. 4103—Lewis v. A T Demarest Co. 4104—Bell v. Star Co. 4107—Cirillo v. Marcucci. 4108—Gute v. Mutual Taxi Cab Co. 4111—Klein v. S Ershowsky & Bros. 4113—Thompson v. Clyde S S Co. 4116—Hero v. Press Pub Co. 4118—Dodge v. N Y Eve Journal Co. 4123—Braun v. Mann. 4128—Follini v. Ferony. 4131—Shier v. Westcott Exp Co. 4132—Panama Realty Co v. City of N Y. 4135—Pantina v. Rheinfrank H W Co. 4136—Di Francesco v. Harrolds Motor Car Co. 4137—Bulova v. Moschovitz. 4138—Asch v. Hill. 4139—Ferivish v. Margolin. 4141, 4142—Brady v. Duffy. 4143—Mason v. Koster & Reupel. 4145—Hackett v. Weber & Heilbroner. Clear.

SUPREME COURT—Trial Term—Part IV., clear; Part V., case on; Part VI., case on; Part VII., case on; Part IX., case on; Part X., case on; Part XI., case on; Part XII., case on.

SUPREME COURT—Trial Term—Part XIV.—Newburger, J. 3666—Meyers v. Bates. 3504—Leonard v. Montague. 3332—Giveen Mfg Co v. McNulty. 3448—Janes v. Paddell. 4275—Schaffer v. Ingles. 5244—Ramsay v. Miller. 3167—Brown v. Biddle Purchasing Co. 4179—Deey v. Tilley. 4281—Eadie v. De Rham. 3465—Bjork v. Lorini. 675—Harenburger v. Ericson. 638—Schoenfeld v. Foundation Co. 4504—Goshorn v. Cummings. 4481—Boose v. Deimel. 3492—Union Waxed and Par Paper Co v. Gardner. 2789—Coutant v. Mason. 3548—Mulhall v. Mulhall. 4436—Oakley v. Koschel. 4456—Vogel v. Phelan. 4016—Lebowitz v. Kemp. 1017—Alexander v. Old Bridge Enameled Brick and Tile Co. 1021—Same v. U S Encaustic Tile Works. 508—Same v. Mosaic Tile Co. 2708—Same v. Columbus Tile Co. 2731—Same v. Nat Tile Co. 854—Tarbox v. City of N Y. 3225—Oneida Community v. Higgins & Seiler. 3226—McGowan v. Colety. 3310—Bronner v. Tynburg. 3312—Long v. Dingel. 2896—Knickerbocker v. Int R T Co. 3460—Trow Directory, &c. Co v. Wright. 3540—Universal Business Inst v. Shevin Co. 4558—White Rabbit Dye Co v. Fred Fear Co. 1395—Fixel v. Upsen. 3960—Hansen v. Schultze. 3781—Pakas v. Mead. 4612—Herrman v. Leland. 2680—Bossert v. Schwoerer. 3663—Lambie v. Doutney. 3340—Zugat v. Frankel. 662—Franco v. Radt. 3886—Wood v. Fisk. 3929—Harmon v. Moen. 3975—Coleman v. Lincoln. 3983—Klein v. Starr. 4019—Rosenberg v. Levy. 4073—Hudson Woolen Co v. Am Credit Ind Co. 4105—Murray v. Dole. 4184—Rosenberg v. Levy. 4186—Brower v. Kemmerer. 4233—Boynton Furnace Co v. Jones. 4238—Klein v. Starr. 4257—Marshall v. Welch Machine Works. 4273—Sladden v. Bankers Service Corp. 4276—Geoghegan v. Gainsborough Studios. 4283—Northern Bank v. Well. Case on.

SUPREME COURT—Trial Term—Part XIII., case on; Part XV., case on; Part XVI., case on; Part XVII., case on.

SURROGATES' COURT—Chambers—Cohalan, S. Will for probate: John Hellthaler, Babete Miller, Abraham Unterberg, Louise Peyerl, Max Bernstein, Edward J. Evans, Julis R. Santos, Virginia Edwards, Leshe G Bergstein, David R Offley, Martha E Moore, Carl L. Franc, Rebecca Childs, Augusta H Schmidt, Cornelia Eaton, John B Burggraf, John S Rumewski, Elsie Valentine.

SURROGATES' COURT—Trial Term—Fowler, S. Contested wills. 2993—James Downey. 2927—George Amend. Estate Julia Spier Wright.

CITY COURT—Trial Term—Part I., Finelite, J.; Part III., Green, J.; Part IV., La Fetra, J.; Part V., Donnelly, J.; Part VI., Delehanty, J.; Part VII., Lynch, J.; Part VIII., O'Dwyer, C. J. Calendar called in Trial Term, Part I. room at 9:45 A. M. 6777, 6778—Gordon v. Int R T Co. 6784—Schimek v. Rickseit. 6797—Baber v. Marten. 6600—Liggio v. Mayer. 6669—Authman v. Ettlinger. 6566—Korman v. Nussbaum. 6549—Naskin v. Jacobs. 6811—Blumberg v. Hays Cent, &c, Co. 6812—Banister v. Hinkel. 6822—Knabe v. Mulroney. 4182—O'Kane v. Stamber. 6606—Saunderson Co v. Kings County R Co. 6608—Goldstein v. Jones. 6635—Harkins v. Conn Cab Co. 6715—Mertils v. Whitridge. 6716—Mertek v. same. 6366—Gropper v. Roosevelt. 6399—Davis v. Pollak. 6527—Raasch v. Exeter Mach Works. 5040—Isaacs v. U S Grand Lodge S B. 6700—Kaufman v. Pye. 6825—Asch v. Blanck. 6826—Landesman v. Consol Gas Co. 6828—Meyer v. Lattermann. 6829—Gordon v. Joline. 6830—Cohn v. Wolf. 6834—Moore v. M P Smith Sons Co. 6840—Kleinburg v. N Y Taxicab Co. 6841—Brennan v. Joline. 6842—Petrotsky v. Am Tract Socy. 6843—Zercuty v. Joline. 6844—Henpel v. Hirsch. 6847—Munzinger v. Schursch. 6848—Silberman v. Cohen. 6849—Holtz v. Feller. 6852—Del Guidici v. Whitridge. 6853—Taussig v. Scheldwachter Co. 6856—Quinn v. Int R T Co. 6859—Gambrone v. Cody Shoring Co. 6860—Stoll v. Tracey. 6861—Northern Bank v. Masseman. 6862—Same v. Lavelle Const Co. 6868—Breterman v. Hallet. 481—Pautures v. Nealis. 683—Shea v. Joline. 737—Goldfarb v. same. 6869—Gilday v. Springer. 6870—Zeuereich v. Roosevelt. Clear.

CITY COURT—Trial Term—Part III., case on; Part IV., case on; Part V., case on; Part VI., case on; Part VII., clear; Part VIII., clear.

CITY COURT—Trial Term—Part II.—Schmuck, J. 4116—Schwartz v. Bartlett. 4214—Bolognesi v. Lans. 4186—Cording v. Block. 4222—Scholder v. Galowitz. 4058—Birdsey-Somers Co v. Sleeper. 4227—Haimowitz v. Abramowitz. 3383—Alces v. Mancero. 4134—Rosenberg v. Weisberg-Mark Co. 4211—Sheridan v. Pigeurin. 4056—Revel Realty and Securities Co v. Stimson. 4172—S & S Realty Co v. Bonwit. 4197—Fishgold v. Leibowitz. 4212—Pastene v. Sclafani. 4218—Fairfax v. Real Estate H & E Co. 4219—Same v. same. 4157—Wintfeld v. Schwartz. 4224—Grossman v. Schuchar. 4228—Geldes v. Nat Surety Co. 4229—Herschowsky v. Walsh. 4230—Lewin v. Barnett. 4239—Clavanni v. Allegno. 4242—Pagoff v. Cohen. 4141—Auerbach v. Mittenthal. 4211—Sheridan v. Piguerin. 4189—Schlesinger v. Stern. 4121—Bankers' Surety Co v. Ind Eng Co. 4234—Brown v. Dusal Chem. Co. 4236—Douglas v. Demarest. 4243—Price v. Cremede Mohr Co. Case on.

Referees Appointed—New York.

SUPREME COURT—Platzek, J. In re Deegan—George S Hornblower. Robinson v. Lynch—Paul L Kiernan.

SUPREME COURT—Bijur, J. Schwab v. Ludins & Romm Realty Co—Jacob Gendalia.

SUPREME COURT—Bischoff, J. Mann Mtg Co v. Murtha—Denis O'L Cohalan.

SUPREME COURT—Page, J. Troiano v. Egan—Edward Sandford.

Receivers Appointed—New York.

SUPREME COURT—Platzek, J. Andrew Wilson v. Minnie A Blanchart—Edward V Nicholson. Lizzie Van Boskerck v. Wm L Hayward—Richard F. Murphy. Hannah Silverstein v. Isaac Huppert—Lewis Levy. Loretta I Gallagher v. Wm L Hayward—Richard F Murphy. Joseph L Buttenweiser v. Yetta B Adams—Cornelius Daniels. Abraham Morris v. John H Wynn—Samuel W Phillips.

CITY COURT—McAvoy, J. Chas H Smith v. The Stamford Lunch—George W Simpson.

Kings County.

SUPREME COURT—Trial Term—Part I., Kelly, J.; Part II., Aspinall, J.; Part III., Kelby, J.; Part IV., Clark, J.; Part V., Garretson, J.; Part VI., Scudder, J.; Part VII., Kapper, J. 3895—Esler v. B H R R. 3906—Teranova v. City of New York. 3834—Koster v. City of New York. 3910—Degnan v. Williamson. 3911—Stratton v. Coney I & B R R. 3913—Kelly v. Nassau R R. 3915—Page v. B H R R. 3920—Forsell v. Terwilliger. 3929—McCarthy v. Turner et al. 3930—Dolan v. Brooklyn Union Gas Co. 3931—Manguimeli v. Barber & Co. 3933—Regel v. Coney I & B R R. 3940—Stokes v. Nassau R R. 3947—Meissner-Fangemann v. Nassau R R. 3956—Gorman v. City of New York. 3957—Ward v. City of New York. 3959—Bannon v. Shelley. 3961—Tillman v. Burns. 3962—Wahl v. Gorman Co. 3974—Boyle v. Nassau R R. 3976—Fallon v. Nassau R R. 3981—Faust v. N Y Tel Co et al. 3982—Bauer v. Montague Malling Co. 3983—Berry v. B H R R. 6478—Coyne v. Thatcher & Son. 2430—Wilson v. B H R R. 5564—Murphy v. City of New York. 2814—Bloom v. Bankers' Surety Co. 5699½—Levy v. Smithline et al. 6922—Coombs et al v. Cohen. 6921—Sinnott v. Hanan. 2622—Chase v. Barrett Mfg Co. 2679, 2682, 2683—De Fraine, Bayha & Babcock v. Coney I & B R R. 2698, 3701—Blackwell & Post v. B H R R. 2310—Bennett v. Austro-American Ins Co. 3718—Silverman v. B H R R. 1052—Diescher v. Wohlke. 3034—Buschman v. Lamborn.

The following causes, if marked ready, will be passed for the day. No cause will be set down for a day upon this call: 3799—Pritchard v. Nassau R R. 3721—Taggart v. B H R R. 1310—Levine v. Nassau R R. 1958—De Santis v. Skidmore. 1212—Busener v. B H R R. 7030—People ex rel. Worstell v. Coler, &c. 3845—Stefanello v. Hoboken Ferry Co. 3614—Goldsmith v. Meyers. 3848—Carta v. Starkey Co. 6790—Hollon v. B H R R. 3819—Beatty v. Nassau R R. 3648—Von Glahn v. Campbell. 851—Leonard v. B H R R. 328—Castellano v. Transatlantica de Barcelona et al. 7023—Baldock v. B H R R. 2954, 2955—Curnow & Dempsey v. Morse Dry Dock Co. 3987—Brahco v. Nassau R R. 3988—Gallagher v. B H R R. 3990, 3991—Marsden v. Sharoff et al. 3993—Shaw v. B, Q Co & Sub R R. 3996—Zimmerman v. Malone. 3997—Balzhiser v. De Beer. 3998—O'Neill v. Rupert. 4002—Bibak et al. v. Ueberall. 4005—Scollon v. C I & B R R. 5554—Touhey v. Baker. 3465—Baar v. Davis Oil Co. 2968—Mannino v. Di Carlo. 3944—Gilbert v. Graves. 4006—Miller v. Bklyn El R R. 4008—Rothstein v. Williamsburg Brass Foundry. 4011—Galligan v. Nassau R R. 4013—Hoffman v. Bklyn El R R. 4016—Phalon v. Nassau R R. 4017—Irvin v. B H R R. 4019—Sanders v. Traders Commercial Co. 4020—Jeliffe v. McInerney. 4021—Ennis v. Straus et al. 4024—Hutchison v. Malloy Motor Co. 4025—Rosen v. Wynkoop. 4026—Amico v. Export & Domestic Can Co. 4027—Boskin v. Kings County Dye Works. 4028—Lucas v. Teller. 4029—Fingerman v. Steuerwald et al. 4030—Scherz v. Aronson. 4031—Cowan v. Gerard & Son Co. 4035—Cunningham v. Joline et al. Highest number reached on regular call, 4035.

SUPREME COURT—Special Term—Maddox, J. Motions. 1—Matter of Panzer. 2—Orange et al v. Leavitt. 3—Mackey v. Quinn. 4—Justus v. Quinn. 5—Lenhardt v. McCullom. 6—Schidlofsky v. Pshybylovitz. 7—Barnett v. Hammer. 8—People ex rel Frank v. Prendergast & ano. 9—Matter of Himmelstein, Arker & Co. 10—Matter of Buttlin (55 Nostrand Av.) 11—Matter of George (1,752 Pitkin Av.) 12—Matter of Buttling (78 Thatford Av.) 13—Murphy v. Milliken Bros. 14—Harding v. Peckworth. 15—O'Keefe v. Degnon Realty & Terminal Impt Co. 16—Covert v. Winchester et al. 17—Matter of Wilson Av. (Kohler.) 18—De Giers v. Fitzgerald et al. 19—Kreewell v. Heidelberger & ano. 20—Schroeder v. Snyder & ano. 21—Kroutzkamp v. Kreutzkamp. 22—McGivney v. Barrett. 23—Basel v. Ansonia Clock Co. 24—Federman v. Reiger. 25—Barr v. Hart et al. 26—Matter of 12th Av (Lauer.) 27—Boyd et al v. Francke & ano. 28—Matter of 50th and 51st Sts. 29—Matter of Madden St. 30—Lausser v. Lausser Realty Co. 31—McNulty v. Gilbert et al. 32—Cavanagh Co v. N Y Metalizing Co. 33—So Brooklyn Co-operative Bldg & Loan Assn v. Stallone et al.

COUNTY COURT—Civil Calendar—Part II.—Nye, J. ..—In re Scherer. 746—Kuhn v. Leiffer. 1775—Howe v. Brooklyn Heights R R Co. 1782—Scharf v. Heidelberg. 1785—Foote v. Hasbrouck. 1786—King v. Rupper. 1789—Hunt v. Brooklyn Heights R R Co. 1791—Maxwell v. Mannion. 1794—Gralla v. Metzer Bros. Brewing Co. 963—Tilgnir v. Brooklyn Heights R R Co. 1687—Wood v. McCuen.

The following causes, if answered ready, will be passed for the day: 1746—Bogert v. Seaver Bros. 887—Dicario v. Parascandello. 1795—Landergan v. Nassau Elec R R Co. 1796—Connolly v. Brooklyn Heights R R Co. 1797—Trumpler v. B, Q Co & Sub R R Co. 1798—Hickey v. Brooklyn Heights R R Co. 1799—Kuntz v. B, Q Co & Sub R R Co. 1800—Conlon v. Nassau Elec R R Co. 1891—Scally v. Scala. 1802, 1803—Burlingame v. Brooklyn Heights R R Co.

SUPREME COURT—Special Term—Trials—Marean, J. 2062—Prins v. Prins. 2036—Dehn v. Halst. 2040—Gordon-Stein Contrac Co v. Highway Amus Co. 2042—Meyer v. Sabine. 2047, 959—Casamassa (3 cases) v. Casamassa. 2054—McGrath v. Lilianthal. 2063—Bonnlander v. Barnewald. 2065—Grasso v. Palo. 1779—Greene v. Ingersoll. 1819—Starr v. Levin. 1814—Brighthaupt v. Brighthaupt. 895—Stafford v. Falk. 2002—Saladino v. Ferguson. 1136—Rabinowitz v. Mendelson. 1561—Peters v. Peters. 1714—Byrne v. Bachmann Brew Co. 1823—Ciervo v. Ciervo. 1574—Behringer v. Hanneman. 1576—Spice v. Hanneman. 1968—Moskowitz v. Popkin. 1620—Columbine v. Columbine. 1949—Konrad v. Konrad. 2068—Schwartzbarth v. Schwartzbarth. 2069—Miller v. Winfield. 2070—Moore v. Murphy. 2074—Lindsmann v. Lindemann. 2078—Saretsky v. Kaplan. 2093—De Giers v. Fitzgerald. 2094—Lecorn Bldg Co v. Karp. 2098—Quinn v. Quinn. 2100—Windsor v. New Knickerbocker Home Co. 2024—Dushkind v. Norris. 1619—Casey v. People's Trust Co. Highest number reached on the regular call, 2099.

Queens County.

COUNTY COURT—Trial Term—Humphrey, J. 11—Kiernan v. B H R R Co. 3—Drew, an infant, v. N Y & Queens Co Ry Co. 85—Berkeley v. B H R R Co. 36—Stanton v. Butterworth. 70—Millerick v. Augustine. 32—Grant v. Scholl. 23—Lashin v. N Y & Queens Co Ry Co. 96—Rucchio v. Walling. 27—Wohlleber v. Brooklyn, Queens Co & Sub Ry Co. 18—Wendel v. L I R R Co.

SUPREME COURT—Trial Term—Part I., Putnam, J.; Part II., Benedict, J. 628—Sullivan, as admr, v. Greenhut Siegel Cooper Co. 642—Quinn v. N Y & Livery Auto Co. 644, 645—Anderson v. Meyer. 301—Bermel v. Haynes Automobile Co, Inc. 646, 647—Treadwell v. Tompkins and ano. 457—Joline v. Butler. 132—Daly, an infant, v. Holmes Electric Protective Co. 655, 656—Northrup v. Berger. 662—Smiley, an infant, v. Brooklyn, Q Co & S R R Co. 506, 507—Gately v. Heerlein. 7—Leibman v. Magnolia. 459—Berkowitz v. L I E R R Co et al. 143—Citron, as admx, v. L I R R Co. The following causes, if marked ready, will be passed for the day. No cause will be set down for a day on this call. 608—Carvaruso v. Brooklyn, Q Co & S R R Co. 71—McNaught, as admr, v. L I R R Co. 624—Treamor, an infant, v. Degnon Contracting Co. 525—Foley v. N Y & Q Co R R Co. 590—Crowe v. Colgate & Co. 663—Dalcassian Fishing Club v. West Rockaway Land Co. 549—Potane v. Brooklyn H R R Co. 28c—Schuhman v. Brooklyn H R R Co. 619—Stoeckel v. Ducker. 28b—Walsh v. Sheehy. 664—Scundi v. Stephens. 665—L I Contracting and Supply Co v. Street. 666—Cernoosky v. L I R R Co. 669—Maloney v. Brooklyn H R R Co. 155—Kreese, as admx, v. Van Iderstine et al. Highest number reached on the general calendar, 670.

Westchester County.

SUPREME COURT—Part I., Mills, J.; Part II., Keogh, J. 349—Farley v. Winans. 215—Borup v. Von Kokeritz. 274—Jeffreys v. J. Bello. 377—Liccione v. Ulle. 9—Bullock v. N Y C R R Co. 814—Lewicki v. N Y C & H R R R Co. 300—Vivian v. Receivers Metropolitan St R R Co. 351—Mulll v. B H R R Co. 354—Creedon v. Carpender. 356—St. Mary's Sewer Pipe Co v. Luciano. 365—Pa Sellman v. Peabody. 376—Laduzenski v. Prussian Nat Ins Co. 416—Cypher v. Young Bros Lumber Co.

The following causes, if answered ready, will be passed for the day. No cause will be set down for a day upon the call: 329—Forbes v. Sweet. 401—Same v. same. 407—Nessler v. N Y House Wrecking Co. 407—Half Nessler v. same. 304—Half Curran v. Hupfel's Sons. 306—Stuckle v. Alsbach. 322—Barker v. Steers, Inc. 331—Floyd v. Coats. 24—People v. Pierson. 112—Borup v. Murray. 125—Fitzgerald v. Whiteside. 127—Telesca v. Flick Con Co. 128—Behrens v. Sturges. 139—Finne v. Kertschner. 141—Dalzell v. Westinghouse Elec & Mfg Co. 151—Burke & Sons Co v. Faillace. 162—Lyon v. Frost. 169—McGuire v. Reilly. 170—Booth v. same. 172—Horan v. Rockland Light and Power Co. 184—Hopp v. Morris, Inc. 187—Coldman v. Verlangierri. 188—Hicks v. Hearle. 189—Hicks v. Hearn. 193—Bales v. Zinsser. Highest number reached, 420.

Arrival of Buyers.

Arriving buyers may register in this column by telephoning 1000 Bryant.

Filene's, W., Sons Co., Boston, Mass.; A. W. Wright, mdse. mgr.; Mr. Weeks, machine-made dresses; Miss Kalinsky, neckwear and veilings; Miss Griffin, misses' waists and children's underwear; C. Biederman, children's, juniors' and misses' dresses and misses' suits; 116 W. 32d.

Gilchrist Co., Boston, Mass.; J. Walker, furn. goods, hosiery, knit underwear; E. W. Dempsey, gloves, umbrellas, laces, ribbons, and neckwear; H. E. Rusk, embroideries; Mr. Trimble, dry goods; 55 White.

Carson, Pirie, Scott & Co., Chicago, Ill.; D. C. Litt, carpets, rugs, and upholstery; 115 Worth.

Pittsburgh D. G. Co., Pittsburgh, Penn.; F. B. Patton, silks, velvets, ribbons, and linings; 43 Leonard.

Plaut Co., Cincinnati, Ohio; O. Plaut, white goods, hosiery, gloves, underwear; 99 Franklin; Knickerbocker.

Espenhain D. G. Co., Milwaukee, Wis.; H. L. Breithaupt, cloaks, suits, waists, furs, hdkfs., veilings, ladies' neckwear; 155 E. 22d.

Jordan, Marsh Co., Boston, Mass.; R. W. Day, waists; Miss Tolan, representing; 31 Union Square.

Stearns, R. H. & Co., Boston, Mass.; C. W. Conklin, cloaks, suits, skirts, costumes, and waists; 45 E. 17th.

White, R. H., Co., Boston, Mass.; A. H. Shannon, dress goods, silks, velvet; M. A. McBride, cloaks and suits; 41 Union Sq.

Hens & Kelly Co., Buffalo, N. Y.; J. M. Looby, suits and dresses, 31 Union Sq.

Gimbel Bros., Philadelphia, Penn.; F. E. Gordon, domestics and blankets; C. M. R. Whitely, linings; Mrs. H. M. Quirk, suits and skirts; Miss N. W. McCann, misses' cloaks and suits; E. Goldman, women's cloaks, waists; Miss L. Avery, ribbons; Miss D. Holman, muslin underwear, wrappers, and petticoats; Miss C. Nelsen, corsets; Miss B. E. Ramsey, infants' wear; Mrs. L. B. Walter, jewelry; Miss A. Guggenheim, umbrellas; J. Scammell, books; 32d and Broadway.

Holmes, D. H., & Co., New Orleans, La.; L. Feren, men's clothing and hats, 15 E. 26th.

O'Neil, M., & Co., Akron, Ohio; F. Botzum, dress goods, silks, velvets; 2 Walker.

Callender, McAuslan & Troup Co., Providence, R. I.; W. Steele, silks, velvets; Mr. Leach, dry goods; 2 Walker.

Brown, Thomson & Co., Hartford, Conn.; Mr. Richards, dress goods; H. B. Strong, dress goods, upholstery; 2 Walker.

Dives, Pomeroy & Stewart, Reading, Penn.; Da Costa Drease, men's and boys' clothing; 2 Walker.

Brandon-Durrell Co., South Bend, Ind., F. H. Brandon, cloaks, waists, hosiery, furn. goods; York.

Strouss-Hirshberg Co., Youngstown, Ohio; N. C. Myers, housefurn. goods; 315 4th Av.

Sears, Roebuck & Co., Chicago, Ill.; D. A. Curtin, muslin underwear, petticoats; 438 Broadway.

Bailey Co., Cleveland, Ohio; L. G. Oppenheim, L. C. Baum, laces, robes, trimmings; 71 W. 23d.

Fries & Schuele Co., Cleveland, Ohio; C. Fries, dress goods, silks; 320 Church.

Emporium, San Francisco, Cal.; C. R. Kenniff, toys; 229 4th Av.

Denholm & McKay Co., Worcester, Mass.; C. P. MacDuff, notions, leather, fancy, toilet goods; 2 Walker.

Shartenberg & Robinson, New Haven, Conn.; C. J. Ward, millinery; J. B. Powrie, gloves, laces, hdkfs., ladies' neckwear; 75 Spring.

Shartenberg & Robinson, Pawtucket, R. I.; G. Chalmers, dry goods; 75 Spring.

Wanamaker, John, Philadelphia, Penn.; R. C. Cope, linens and handkerchiefs; B'way & 10th.

Edwards, E. W., & Son, Syracuse, N. Y.; T. H. O'Haire, upholstery goods; Cadillac.

City of Paris D. G. Co., San Francisco, Cal.; R. M. Woodward, dress goods, silks, cloths; 170 5th Av.; Cadillac.

Porteous & Mitchell Co., Norwich, Conn.; H. D. Mitchell, clothing and furnishing goods; 57 White; Hermitage.

Malley, M. H., Pittsburgh, Penn.; cloaks and suits; Hoffman House.

Kaufman Bros., Pittsburgh, Penn.; C. Kline, domestics; 200 5th Av.

Stewart & Co., Baltimore, Md.; E. J. Rotter, ladies' underwear and hosiery; 214 Church.

Rice-Stix D. G. Co., St. Louis, Mo.; T. A. Hennigen, waists, muslin underwear, petticoats; 377 Broadway.

Weinberg Cloak Co., Baltimore, Md.; S. S. Weinberg, cloaks, suits; Breslin.

Hartford Carpet Co., Boston, Mass.; W. D. Marshall, carpets; 41 Union Square.

Suellenberg, M., & Co., Philadelphia, Penn.; Miss A. M. Day, laces, hdkfs., ladies' neckwear; 1,261 B'way.

Reed Bros. & Co., Cleveland, Ohio; T. C. Ellsosser, millinery; Broztel.

Halle Bros. Co., Cleveland, Ohio; Miss L. L. Price, waists; 220 5th Av.; Wolcott.

Wanamaker, John, Philadelphia, Penn.; Miss McMahon, misses' coats, suits; B'way and 10th.

Slattery, E. J., Co., Boston, Mass.; Miss Kane, furs; Wolcott.

Crowley Bros., Detroit, Mich.; J. R. Costello, carpets; 43 Leonard.

Goldenberg, M., Washington, D. C.; D. H. Rosen, clothing, leather goods; St. Denis.

Palmers, Portsmouth, N. H.; G. J. Kania, small wares; Navarre.

Gamble-Desmond Company, New Haven, Conn.; E. O'Meara, dress goods, silks; 129 W. 27th; St. Denis.

Long, Jonas, Sons, Scranton, Penn.; B. F. Shregard, furnishing goods, hosiery, gloves; 315 4th Av.; Grand.

Goldenberg Brothers, Baltimore, Md.; J. Wolf, cloaks, suits; Marlborough.

Rosenthal Brothers, Baltimore, Md.; C. Rosenthal, cloaks, suits; 114 5th Av.; Herald Square.

Richmond Dry Goods Company, Richmond, Va.; J. H. Estes, notions, furnishing goods; 75 Leonard.

Reid & Hughes Co., Lawrence, Mass.; J. A. McElroy, cloaks and suits and waists; Prince George.

Holders of bonds and stocks consult The New York Times Weekly Financial Review for reliable information. Latest quotations of every security, active and inactive, range of prices, reports of produce and metal markets, railroad earnings, and independent articles on prospects and values. Every Monday. Mailed anywhere in the United States for One Dollar a year.

MARCONI HEAD CALLS US SLOW IN BUSINESS

We Waste Time Telephoning and Deliberating, Says G. C. Isaacs, Sailing Away.

BUT HE LIKES US IMMENSELY

Our Hospitality Unsurpassed—Enthusiastic Over Wireless Here—Hotels Too Democratic.

Enthusiastic over the possibilities of wireless telegraphy in North and South America, gratified at the result of his short stay here from a business point of view, and delighted with what he had seen and the way he was received by Americans, Godfrey C. Isaacs, Managing Director of the Marconi Company in England, sailed for home early this morning on the Cunard liner Mauretania.

"The work of erecting a high-power station in New York," said Mr. Isaacs in an interview last night with a TIMES reporter at the Holland House before leaving for the ship, "will be started immediately, and other stations will be erected later in North and South America. I cannot give details at the present time, but hope to do so a few days after my arrival in London. I have accomplished everything that I came to do. The steamships now using the United Wireless apparatus will be taken over by the Marconi Company as soon as the courts authorize the sale and certain formalities have been complied with."

"What do you think of American business methods compared with English?" he was asked.

"It is very hard to pass judgment," said Mr. Isaacs, "because American methods of doing business are as different from English as the latter are from the French. There is too much time wasted on telephones and in talking over business here, and things are not done as directly as we do them in England. When a business man in London or Manchester has made up his mind that he will do a thing, he is ready to start five minutes afterward, but here there must be meetings and luncheons where men try to make up their minds while talking about a transaction instead of making a decision beforehand.

"One of the excellent customs here that might well be followed to our advantage in England is that every man is so easy to reach, and you can walk right into his office. I know numbers of men in London who have failed because they would always decline to see people they didn't know."

"What is your opinion of the business buildings of New York?"

"I think they are magnificently constructed and equipped with the most modern appliances, but they are horribly ugly and break up the view for the eye, as they are out of all sense of proportion. You have a 30-story building, then the next two are perhaps 12 stories high, with a 25-story building next to them. The buildings are all very much overheated, and it is a wonder to me that all the inhabitants of New York do not get consumption in the Winter months.

"The transportation system here is excellent both above and below ground. On the Subway, you have the advantage over Europe of an express track, which is a great consideration to those who have to travel long distances to and from their daily work.

"I was astonished, however, to see a magnificent city like New York having two of its finest thoroughfares like Fifth Avenue and Riverside Drive with roadways in such a shocking condition. I have never seen a roadway so full of unsightly holes as Fifth Avenue is in any provincial town in Europe."

"What do you think of the hotels and restaurants here as compared with Europe?"

"The hotels and restaurants and the food served in them are excellent, but one has to become accustomed to the service in this country, which is totally different from that on the other side of the Atlantic. There we are accustomed to be met with extreme courtesy everywhere, whereas in New York the hotel or restaurant manager, the clerk, the servant who waits upon everybody, goes to extremes in order by his abruptness and familiarity to impress you with the fact that he is your equal. The result is that his mode or address proves him to be something less because he speaks to you in tones you would not allow yourself to use in speaking to him.

"New York is a wonderul city and its people are wonderful. Their great hospitality to a stranger and a desire to help him all they can in whatever he may stand in need of cannot be surpassed anywhere in the world. I have enjoyed my stay in New York very much and hope to come over again and see something of the rest of this great country."

Mr. Isaacs said that Mr. Marconi has been trying to invent an instrument to tell the direction from which a wireless message comes. He declared that Mr. Marconi has finally perfected it, and that ships are now being equipped with it. Mr. Isaacs said that sea Captains had named the instrument the wireless compass.

Guglielmo Marconi, the inventor of wireless telegraphy, who come over with Mr. Isaacs, leaves to-night for Montreal, and will return here to deliver a lecture on April 17, sailing on the Mauretania on April 24. Marcel G. Isaacs, son of Godfrey C. Isaacs, returned with his father on the Mauretania to continue his studies at Cambridge University.

YOAKUM OFF M., K. & T. BOARD

C. E. Schaff Will Succeed Him and Later Be Made President.

B. F. Yoakum, Chairman of the St. Louis & San Francisco has resigned his membership on the Missouri Kansas & Texas Board of Directors. The only explanation he would vouchsafe yesterday was that he had decided to concentrate his attention on the 'Frisco. Financial interests were disposed to see in Mr. Yoakum's retirement following the resignation a few months ago of Frank Trumbull from the 'Frisco board, a breaking away from the close relationship established by the late Edwin Hawley among the Chesapeake & Ohio, Missouri, Kansas & Texas, and 'Frisco, and keener competition between the latter two roads. Mr. Yoakum and Mr. Hawley were very close friends, and Mr. Hawley was Chairman of the Missouri, Kansas & Texas board at the time of his death.

At the annual meeting of the Missouri, Kansas & Texas stockholders at Parsons, Kan., to-morrow, it is planned to re-elect three other Directors whose terms expire and to choose C. E. Schaff, who is to become President of the Missouri, Kansas & Texas, to succeed Mr. Yoakum on the board. Mr. Schaff will be made President to succeed A. A. Allen at an organization meeting of the board, which will be held in this city on April 10. Mr. Allen will remain a member of the board after his retirement from the Presidency, and will serve the road in an advisory capacity. Mr. Trumbull said yesterday that Mr. Allen had felt obliged to resign his executive position as a result of ill-health, and that the board had agreed to his departure with much reluctance. He also said that Mr. Yoakum left the Missouri, Kansas & Texas with the most friendly feelings on both sides.

After the organization meeting next week the Missouri, Kansas & Texas Executive Committee will consist of James Campbell, a prominent capitalist of St. Louis; W. S. Crandall, a nephew of the late Edwin Hawley and an administrator of his estate; C. E. Schaff, who recently resigned as General Manager of the New York Central lines west of Buffalo; Frank Trumbull, F. A. Vanderlip, President of the National City Bank; J. N. Wallace, President of the Central Trust Company, and Hans Winterfeldt of Speyer & Co.

Ribbon Men Consider Affiliation.

A meeting of the newly organized National Association of Ribbon Manufacturers will be held Friday in the rooms of the Silk Association of America, 487 Broadway, at which action will be taken on the suggestion that the new association affiliate with the latter organization. As the majority of the members of the ribbon association are also members of the parent body it is generally believed that desired results can be obtained more quickly and with greater satisfaction by such affiliation than by independent action.

RAILROAD EARNINGS.

DETROIT, TOLEDO & IRONTON—

	1912.	1911.	Increase.
3d week March.	$38,332	$27,209	$11,123
Jan. 1-March 21.	1,858,320	1,376,896	*18,577
HAVANA ELECTRIC—			
Wk. end. Mch. 31.	47,741	42,561	5,180
Jan. 1-March 31.	617,080	591,955	25,125
TWIN CITY LINES—			
3d week March..	146,876	141,608	5,268
July 1-March 21.	1,678,312	1,598,555	79,757

*Decrease.

CHICAGO & ALTON for February—

	1912.	1911.	1910.
Av. mileage....	1,025	1,025	998
Gross	1,168,204	1,036,996	1,013,971
Net after taxes.	196,878	190,042	226,427
Other inc., deb..	69,470	32,085	48,687
Total income...	127,408	157,957	177,740
8 mos. gross....	10,109,304	9,976,810	9,201,831
Net after taxes.	2,189,566	2,307,979	3,058,595
Other inc., deb..	511,920	541,655	356,653
Total income....	1,677,645	1,766,324	2,701,942

COLORADO MIDLAND for February—

Miles operated..	338	338	......
Gross	118,665	117,972	152,452
Net after taxes.	6,030	*5,761	*3,581
Other income...	31,513	30,551	26,482
Total income...	37,543	24,790	22,900
Sur. aft. chgs...	7,723	*5,030	*8,546
8 mos. gross....	1,315,999	1,374,535	1,617,491
Net after taxes.	196,853	157,248	248,109
Other inc., deb..	46,067	35,430	53,045
Total income....	150,286	121,818	195,064
Def. aft. chgs...	88,274	116,741	55,929

*Deficit.

CHICAGO, MILWAUKEE & ST. PAUL report as filed with the Inter-State Commerce Commission for February—

	1912.	1911.	Increase.
Mileage	7,511.44	7,511.56	*0.12
Freight rev.	3,490,900	3,097,708	393,192
Passenger rev. ..	856,823	857,981	*1,157
Other tran. rev.	516,715	482,436	34,279
Non-tran. rev. ..	38,878	45,483	*6,605
Total op. rev...	4,903,318	4,483,669	419,648
Mt. way & str...	396,757	406,187	*9,429
Mt. of equip....	853,694	748,062	105,632
Traffic exp.	107,403	113,170	*5,766
Tran. expenses.	2,519,818	2,351,772	168,046
General expenses	94,673	87,849	6,824
Total op. exp...	3,972,347	3,707,041	265,306
Net op. rev.....	930,970	776,627	154,342
Outside op., deb.	29,455	3,509	25,045
Total net rev...	901,515	773,118	128,396
Taxes	250,249	226,616	23,633
Op. income	651,265	546,502	104,763
July 1 to Feb. 29:			
Freight revenue.	28,644,005	30,927,467	*2,283,462
Passenger rev.	9,519,614	9,690,815	*171,201
Other tran. rev.	8,901,223	8,723,429	177,794
Non-tran. rev...	439,378	400,971	38,407
Total op. rev...	42,504,221	44,742,683	*2,238,461
Mt. way & str...	5,777,286	5,855,429	*78,143
Mt. of equip....	6,862,215	6,844,971	17,243
Traffic expenses.	852,954	852,322	631
Tran. expenses..	17,940,571	19,626,005	*1,685,434
General expenses	774,720	713,785	60,934
Total op. exp...	31,707,747	33,392,516	*1,684,768
Net op. rev.....	10,796,473	11,350,166	*553,693
Outside op., deb.	31,167	†120,510	151,678
Total net rev...	10,765,306	11,470,677	*705,371
Taxes	1,942,447	1,756,234	186,212
Op. income	8,822,858	9,714,442	*891,584

*Decrease. †Credit.

CUBA RAILROAD COMPANY for February—

	1912.	1911.	1910.
Gross earnings..	367,376	315,921	254,598
Net earnings ...	183,468	149,273	122,339
Surp. after chgs.	118,343	89,648	85,672
Gross, 8 mos....	2,318,513	1,893,640	1,530,657
Net earnings ...	491,000	839,250	596,629
Surp. after chgs.	569,036	479,119	308,085

DULUTH, SOUTH SHORE & ATLANTIC for February—

Gross earnings..	223,763	190,805	213,702
Net earnings ...	37,972	16,464	54,781
Deficit	57,092	75,673	35,324
Gross, 8 mos....	2,083,077	2,126,262	2,144,772
Net earnings ...	559,136	641,850	670,890
Deficit, 8 mos..	178,606	80,285	60,887

LOUISVILLE & NASHVILLE as filed with the Inter-State Commerce Commission for February—

	1912.	1911.	Increase.
Mileage	4,704.60	4,591.38	113.22
Freight rev.....	3,479,489	2,985,000	494,489
Passenger rev..	953,088	908,840	44,248
Other tran. rev..	219,439	226,061	*6,621
Non-trans. rev.	35,029	31,979	3,046
Total op. rev...	4,687,043	4,151,881	535,162
Maint. of way and structure..	718,784	714,061	4,722
Maint. of equip.	784,355	766,122	18,232
Traffic exp....	97,924	91,619	6,304
Transp. exp....	1,579,644	1,425,242	154,402
General exp....	91,839	91,755	83
Total oper. exp.	3,272,547	3,088,809	183,745
Net oper. rev..	1,414,495	1,063,078	351,417
Outs. op., debit	1,113	†3,435	4,548
Total net rev...	1,413,382	1,063,513	346,868
Taxes	150,616	161,507	*10,890
Op. income	1,262,765	905,066	357,759
July 1 to Feb. 29—			
Freight rev.....	27,061,482	26,514,084	547,397
Passenger rev....	8,276,313	7,912,110	364,202
Other trans. rev.	1,921,214	1,924,707	*492
Non-trans. rev..	283,716	254,287	29,429
Total oper. rev.	37,545,727	36,605,190	940,531
Maint. of way and structure.	5,683,326	5,946,564	*263,237
Maint. of equip.	6,547,624	6,367,736	179,887
Traffic exp.....	763,274	766,871	*3,597
Trans. exp.....	11,988,713	11,761,617	227,096
General exp....	713,839	723,063	*9,223
Total oper. exp.	25,696,778	25,565,853	130,925
Net oper. rev..	11,848,948	11,039,336	809,612
Outs. op., debit.	15,141	†11,077	26,218
Total net rev..	11,833,807	11,050,414	783,393
Taxes	1,193,266	1,292,059	*98,792
Oper. income.	10,640,540	9,758,354	882,186

*Decrease. †Credit.

LOUISVILLE & NASHVILLE for February—

	1912.	1911.	1910.
Av. miles	4,722	4,591	4,595
Gross	4,687,043	4,151,881	4,115,839
Net aft. tax...	1,265,879	901,571	1,019,787
8 mos. gross..	37,545,728	36,605,191	34,486,459
Net aft. taxes..	10,655,682	9,747,277	11,910,086

MINERAL RANGE for February—

Gross	67,369	57,731	63,208
Net	10,239	*289	2,334
Deficit	2,481	11,981	7,527
8 mos. gross....	504,014	500,387	571,670
Net	85,054	8,621	82,376
8 mos. deficit...	7,521	82,345	22,645

*Deficit.

MISSOURI PACIFIC for February—

Gross	4,413,332	3,933,895	4,111,208
Net	1,335,264	672,183	861,704
8 mos. gross....	37,160,282	35,923,566	35,361,653
8 mos. net.....	8,439,955	7,801,874	10,542,799

MISSOURI PACIFIC report as filed with the Inter-State Commerce Commission for February—

	1912.	1911.	Increase.
Mileage	3,915.06	3,919.99	*4.93
Freight rev.....	1,348,295	1,148,982	199,312
Passenger rev...	309,122	314,836	*5,713
Other tran. rev..	160,612	152,443	8,168
Non-tran. rev...	13,637	18,322	*4,685
Total oper. rev..	1,831,668	1,634,585	197,083
Maint. way and structure	250,355	261,817	*11,461
Maint of equip..	219,039	290,177	*71,137
Traffic exp......	50,657	56,876	*6,210
Transp. exp.....	894,304	991,373	*97,069
General exp.....	66,159	73,582	*7,423
Total oper. exp..	1,480,515	1,673,827	*193,311
Net oper. rev...	351,153	†39,241	390,394
Out. oper., deb..	3,809	5,485	*1,676
Total net rev....	347,343	†44,727	392,070
Taxes	102,994	83,500	19,494
Oper. income....	244,349	†128,227	372,576
July 1 to Feb. 29:			
Freight rev......	11,929,192	11,740,551	188,641
Passenger rev...	3,201,405	3,226,439	*25,033
Other tran. rev..	1,386,502	1,371,160	15,342
Non-tran. rev...	134,041	152,403	*18,361
Total oper. rev..	16,651,143	16,490,554	160,588
Maint. way and structure.	2,941,453	2,537,573	403,880
Maint. of equip..	3,122,073	2,785,283	336,790
Traffic exp......	474,181	474,304	*122
Transp. exp.....	7,642,073	8,183,896	*541,822
General exp.....	564,544	559,987	4,556
Total oper. exp..	14,744,326	14,541,045	203,281
Net oper. rev...	1,906,816	1,949,509	*42,692
Out. oper., deb..	29,899	22,218	7,681
Total net rev....	1,876,916	1,927,290	*50,374
Taxes	681,194	668,000	13,194
Oper. income....	1,195,722	1,259,290	*63,568

*Decrease. †Deficit.

NEW YORK, ONTARIO & WESTERN for February—

	1912.	1911.	1910.
Gross	727,068	604,552	544,670
Net after tax...	156,876	90,023	79,532
Sur. after chg..	51,509	*12,580	*17,930
8 mos. gross....	6,153,585	6,263,794	5,581,924
Net after tax...	1,533,605	1,731,950	1,536,585
Sur. after chg..	642,822	781,615	773,987

*Deficit.

ST. LOUIS & SAN FRANCISCO for February—

Av. mileage.....	5,245	5,193	5,072
Gross	3,887,590	3,819,019	3,056,204
Net after tax...	878,547	866,488	811,688
Av. mileage.....	5,236	5,168	5,071
8 mos. gross....	28,922,087	29,702,537	27,969,180
Net after tax...	8,249,591	8,109,374	7,351,353
Chicago & Eastern Illinois, including Evansville & Terre Haute:			
Av. mileage.....	1,275	1,275	1,276
Gross	1,216,725	1,117,874	1,188,471
Net after tax...	167,091	309,677	253,936
8 mos. gross....	10,598,159	10,405,817	9,724,457
Net after tax...	2,628,560	3,031,306	2,940,532
Total all lines:			
Av. mileage.....	6,520	6,469	6,348
Gross	4,604,216	4,436,892	4,244,675
Net after chg...	1,045,638	1,176,165	1,065,609
Av. mileage.....	6,511	6,443	6,348
8 mos. gross....	39,520,247	40,108,354	37,693,637
Net after tax...	10,878,151	11,140,680	10,291,885

TOLEDO, ST. LOUIS & WESTERN for February—

	1912.	1911.	1910.
Av. miles.......	450	450	450
Gross	283,437	266,431	267,328
Net, after tax...	47,721	49,474	48,373
Oth. inc., deb...	8,949	4,754	*9,227
Total inc.......	38,771	44,720	56,600
Gross, 8 mos....	2,643,596	2,589,294	2,536,867
Net ,after tax...	613,540	687,494	816,032
Oth. inc., deb...	109,500	*90,379	*379,380
Total inc.......	504,040	777,873	1,195,413

*Credit.

Miscellaneous Earnings.

AMERICAN EXPRESS COMPANY report as filed with the Inter-State Commerce Commision for December—

	1911.	1910.	Decrease.
Tot. rec'pts from operation	4,088,954	4,337,033	248,979
Exp. priv., deb.	1,894,117	2,014,547	120,430
Total op. rev...	2,194,836	2,323,386	128,549
Tot. op. expen's.	1,809,135	1,748,541	*60,593
Net op. revs....	385,701	574,844	189,142
Taxes	32,855	26,518	*6,337
Op. income.....	352,845	548,326	195,480
July 1 to Dec. 31:			
Tot. rec'pts from operation ...	22,556,061	21,641,383	*873,677
Exp. priv., deb.	10,480,159	10,015,361	*464,798
Total op. revs...	12,034,901	11,626,021	*408,879
Tot. op. expen's.	10,127,473	9,594,446	*532,976
Net op. revs....	1,907,478	2,031,575	124,096
Taxes	190,688	185,857	*4,831
Op. income.....	1,716,789	1,845,717	128,828
Mileage:			
Steam roads.....	54,850	55,167	312
Other lines......	1,983	2,171	188

*Increase.

BETHLEHEM STEEL CORPORATION for the year ended Dec. 31—

	1911.	1910.	1909.
Net mfg. prof...	*4,392,262	4,216,160	2,654,457
Other income...	187,303	127,702	182,136
Total income....	4,579,565	4,343,862	2,836,593
Deduct:			
Int. on notes and adv.	210,886	185,294	149,518
Int. fd. debt....	1,654,700	1,486,956	1,386,263
Depreciation	675,000	670,000	500,000
Total deduct....	2,540,586	2,342,250	2,035,781
Surplus	2,038,979	2,001,612	800,812
Prev. surp.	5,269,688	3,268,076	2,467,264
Total surp.	7,308,667	5,269,688	3,268,076

*After deducting expenditures for ordinary and extraordinary repair and maintenance and provisions for exploitation and exhaustion of mines, amortization of patents, &c., approximately $2,850,000.

INGERSOLL-RAND CO. for the year ended Dec. 31—

Net earn........	1,470,731	1,645,145	1,231,346
Depreciation	461,743	415,316	426,780
Balance	1,008,988	1,229,828	804,366
Bond int........	100,000	100,000	100,000
Bal. for divs....	908,988	1,129,828	704,566
Preferred divs...	151,518	287,988	287,988
Balance	757,470	841,840	416,578
Special res.	5,000	315,000	......
Year surp.	752,470	526,840	416,578

REECE BUTTONHOLE MACHINE COMPANY for the year ended Dec. 31—

Total revenue....	757,768	477,144	372,665
Net earnings....	355,172	176,861	123,303
Dividends	100,000	80,000	80,000
Surplus	255,172	96,861	43,303

The International Buttonhole Sewing Machine Company reports for year ended Dec. 31, 1911: Total revenue, $44,808; net earnings, $34,703; dividends, $20,000; surplus, $14,703.

STUDEBAKER CORPORATION for the year ended Dec. 31—

Profit from manfg. and trading....	2,691,848
Other income	113,089
Total income	2,804,937
Salaries and depreciation........	270,895
Balance	2,534,042
Charges	483,981
Surplus	2,050,061
Preferred dividends (5¼ p. c.)	708,750
Balance	1,341,311
Extraordinary expenses charged off.	396,479
Profit and loss surplus...........	944,832

TWO 3-CENT BRIDGE LINES.

Brooklyn & North River Railroad Also to Cross Manhattan Bridge.

The Franchise Committee of the Board of Estimate decided yesterday to recommend the granting of a franchise to the Brooklyn & North River Railroad Company, which is owned by the Brooklyn Rapid Transit, the Coney Island & Brooklyn, and the Third Avenue Railway Company, and with which the New York Railways Company is in close alliance. It will start its cars from the junction of Flatbush Avenue extension and Fulton Street and will run them across the Manhattan Bridge to the North River. At first they will be operated in Grand Street, but as soon as the electrification of Canal Street is completed they will use that thoroughfare.

The Manhattan Three Cent Fare Line also will run across the bridge, starting at the same point in Brooklyn, but not going further than the Manhattan terminal. It will charge only 3 cents. The Brooklyn & North River Company will have a five-cent fare, and will issue transfers to the surface lines of Brooklyn and Manhattan, but will charge local bridge passengers only 3 cents.

REPORT ON TOBACCO BILL.

Majority Opposes Cummins Plan for Appeal from Decision.

WASHINGTON, April 2.—Majority and minority reports on the adverse action taken by the Senate Judiciary Committee upon the Cummins bill to give independent tobacco companies the right of intervention and appeal to the Supreme Court of the United States from the Federal decree approving the reorganization of the American Tobacco Company, were made public to-day.

The majority contends that Congress has no right to intervene from the decree of approval by the Circuit Court for the Southern District of New York, which approved the reorganization plan, as it would reverse the Court's action, would direct the Court to enter an order allowing an intervention already denied, and would reverse previous decisions of the Supreme Court of the United States, and that State Attorneys General and private persons could not be parties to an anti-trust suit.

The minority report in which Senators Borah, Culberson, Nelson, and Brown join with Senator Cummins, declared "that the whole business formerly under the control technically of the American Tobacco Company is now under the control of the same persons who then controlled that corporation and in the same proportion."

It charges that some of the corporations found to be violating the law have been left without any change, and the Court which approved the dissolution plan is criticized.

BETHLEHEM CO.'S BEST YEAR.

Steel Surplus $2,038,979 in 1911—$15,885,198 Orders on Hand.

Special to The New York Times.

PHILADELPHIA, April 2.—The annual report of the Bethlehem Steel Corporation, made public to-day for the year ended Dec. 31, 1911, shows the largest profits in the history of the company, notwithstanding the fact that the latter half of the year was characterized by President Charles M. Schwab as "a period of most unsatisfactory business conditions."

The surplus, after allowing for depreciation and fixed charges, was $2,038,979, which is equivalent to the full 7 per cent. on the $14,908,000 preferred stock and 6.7 per cent. on the $14,862,000 common stock. This compares with 7 per cent. on the preferred and 6.45 per cent. on the common stock last year.

President Schwab stated that the orders on hand at the end of the year were $15,885,198, compared with $17,370,660 at the close of the previous year.

STUDEBAKER'S BEST YEAR.

Sales Larger Than for Any Twelve Months in Corporation's History.

The annual meeting of the Studebaker Corporation was held in Jersey City yesterday. Herbert Lehman was elected a Director to succeed Paul Sachs, who resigned during the year.

The report of Vice President C. Studebaker, Jr., said that sales had exceeded very materially those for any previous year. The trading profits also had been greater. The volume of product thus far in 1912 was grater than in the same period last year, and there was a market for the entire output. It appears certain that the current year's business will exceed last year's.

The annual statement shows a profit of $2,050,061.03. There was paid out in dividends $708,750 and in extraordinary expenses $396,478.99, leaving an undivided surplus of $944,832. Total assets amount to $56,476,143.

Creditors Pay $490,000 for Mills.

UTICA, N. Y., April 2.—The MacKinnon mills at Little Falls were sold at bankruptcy sale this afternoon and were bid in by C. A. Miller, representing the creditors. The price paid was $490,000. About twenty-five mill men were present, but no other bids of moment were made. The creditors will continue to operate the mills until the sale is confirmed, when they will be taken over by a company that is already formed for that purpose.

Coney Island Line to be Improved.

The Coney Island & Brooklyn Railroad Company obtained permission yesterday from the Public Service Commission to expend $99,755 on replacements and betterments. The money will come out of a note issue for $500,000, which is secured by a bond issue of $625,000 already authorized by the commission. The money will be spent in the main in Coney Island Avenue.

Elevator Concern Fails.

Special to The New York Times.

PHILADELPHIA, Penn., April 2.—The Supple Elevator Company, a $100,000 corporation, of this city, filed a voluntary petition in bankruptcy to-day in the United States District Court. Its liabilities are placed at $88,826.26 and assets at $88,658.94. The company's failure is said to be due to its inability to collect money on a number of completed contracts.

HARRIMAN NATIONAL BANK

Fifth Avenue and 44th Street

NEW YORK

CAPITAL AND SURPLUS - - $1,000,000

DEPOSITS - - - - $9,000,000

The capital and surplus of this bank have been increased in response to local mercantile demands for more ample banking facilities and to correspond with the rapid growth of deposits. Accounts invited on the basis of accommodation warranted by character of business, financial responsibility and bank balances.

Banking hours: 8 A. M. to 8 P. M.

SAFE DEPOSIT VAULTS OPEN FROM 8 A. M. TO MIDNIGHT

TO HOLDERS OF

First Refunding and Extensions Mortgage Bonds of the

WABASH RAILROAD COMPANY:

The undersigned, owning and representing large amounts of the above bonds, have formed a Committee for the protection of the holders thereof. No one of the undersigned Committee is in any way connected with the present management of the Wabash Railroad, under which the recent receivership and default have been brought about.

To the end that co-operation of all of the bondholders may be secured, the undersigned Committee requests the holders of the above bonds to deposit their bonds, with coupons maturing on and after January 1, 1912, with the Central Trust Company of New York, 54 Wall Street, New York City, as Depositary, which will issue its certificates of deposit therefor under the Agreement of Deposit dated December 20, 1911, under which this Committee has been formed.

THESE CERTIFICATES OF DEPOSIT OF CENTRAL TRUST COMPANY OF NEW YORK HAVE BEEN LISTED UPON THE NEW YORK STOCK EXCHANGE.

Copies of the agreement of deposit may be obtained from the Depositary. The agreement provides opportunity for depositing bondholders to withdraw in case the plan of reorganization formulated by the Committee is not approved by them, and limits the contribution to the expenses of the reorganization of bondholders who so withdraw to one per cent. of the face amount of their bonds.

New York, March 28, 1912.

JAMES N. WALLACE, Chairman, Prest. Central Trust Company of N. Y.
HENRY R. CARSE, Vice-President Hanover National Bank, New York.
WILLARD V. KING, President Columbia Trust Company, New York.
JOHN J. MITCHELL, President Illinois Trust and Savings Bank, Chicago.
ROBERT L. MONTGOMERY, Montgomery, Clothier & Tyler, Philadelphia.
H. K. POMROY, Pomroy Brothers, New York.
WILLIAM A. READ, William A. Read & Co., New York.
J. HERNDON SMITH, A. G. Edwards & Sons, St. Louis and New York.
ALEXANDER M. WHITE, White, Weld & Co., New York.
ALBERT H. WIGGIN, President Chase National Bank, New York.

SPOONER & COTTON, Counsel. FRANKLIN L. BABCOCK, Secretary.

CENTRAL TRUST COMPANY OF NEW YORK, Depositary,
54 Wall Street, New York City.

Corner Banking Room

For Rent from May 1st

115 BROADWAY

Recently Occupied by the

MANHATTAN TRUST COMPANY

About 4,200 Square Feet of Ground Floor and Basement Space. Complete with Vault and Fixtures.

Apply to Agent of Building, your own broker, or

Horace S. Ely & Co., 21 Liberty Street.

To all Holders of
Convertible Four Per Cent. (4%)
Redeemable Gold Bonds of
The Western Union Telegraph Company.

Notice is hereby given to all holders of the convertible four per cent. (4%) redeemable gold bonds of The Western Union Telegraph Company, issued under and pursuant to and secured by the trust agreement made by said The Western Union Telegraph Company, with the Bowling Green Trust Company as Trustee, dated November 26th, 1906, that The Western Union Telegraph Company, by action duly had by its board of directors, has declared its intention to and will pay off, cancel and redeem the whole amount of the bonds issued under and secured by said trust agreement, pursuant to the power and authority so to do contained therein; that the date fixed for said payment and cancellation and redemption is May first (1st), 1912, upon or prior to which date The Western Union Telegraph Company will deposit with the Equitable Trust Company of New York, New York City, as successor Trustee to the Bowling Green Trust Company, named as Trustee in said trust agreement, a sum sufficient to pay the principal of all of said bonds, five per cent. (5%) premium thereon, and the interest accrued thereon to May first (1st), 1912; that said Equitable Trust Company of New York, on said date, and thereafter as presented, will pay the principal of said bonds, five per cent. (5%) premium thereon, and the accrued interest to said date to the holders of said bonds respectively.

That said bonds will cease to bear interest after May first (1st), 1912, and that it is the intention of The Western Union Telegraph Company upon making such deposit and after said date, to have said trust agreement dated November 26th, 1906, cancelled and discharged by said trustee.

The Western Union Telegraph Company.

By THEO. N. VAIL,
President.

New York, January 22, 1912.

TO THE HOLDERS OF
Six Per Cent. Collateral Trust Notes
OF

FEDERAL LIGHT & TRACTION COMPANY

DATED FEBRUARY 15, 1911,
DUE FEBRUARY 15, 1913.

New York, April 3, 1912.

NOTICE IS HEREBY GIVEN, Pursuant to the terms of the Mortgage or Trust Agreement between Federal Light & Traction Company and Columbia Trust Company, Trustee, dated February 15th, 1911, that all of the $2,000,000 Six Per Cent. Collateral Trust Notes of said Federal Light & Traction Company, issued under and secured by said Mortgage, were, on February 14th, 1912, called for redemption on April 25th, 1912, in accordance with the requirements of Article 1, Section 4, of said Mortgage.

Said Notes will be redeemed and paid at par and accrued interest to April 25th, 1912, by Federal Light & Traction Company, on presentation at the office of Columbia Trust Company, No. 135 Broadway, New York City, on and after April 25th, 1912. Interest will cease on said Notes on April 25th, 1912.

FEDERAL LIGHT & TRACTION CO.,
By JAS. C. COLGATE, President.
COLUMBIA TRUST COMPANY, Trustee,
By WILLARD V. KING, President.

NOTICE OF CALL

FOR REDEMPTION OF FIRST COLLATERAL TRUST FIVE PER CENT. SINKING FUND GOLD BONDS OF THE

National Electric Lamp Co.

Holders of First Collateral Trust 5% Sinking Fund Gold Bonds issued under an Indenture of the National Electric Lamp Company to United States Mortgage and Trust Company, Trustee, dated November 1, 1902, ARE HEREBY NOTIFIED that all said Bonds are called for redemption at 106 per cent. of par and accrued interest on May 1, 1912, after which date interest on said Bonds shall cease.

For the purpose of redemption said Bonds must be presented at the office of United States Mortgage and Trust Company, 55 Cedar Street, New York City.

UNITED STATES MORTGAGE AND TRUST COMPANY, Trustee,
By CALVERT BREWER, Vice President.
New York, April 3d, 1912.

NOTICE.

THE VIRGINIAN RAILWAY COMPANY

First Lien Equipment Notes, Series "A"
and
Second Lien Equipment Notes

Dated November 1, 1908.

Holders of the above-mentioned notes may exchange them for the 5% Cumulative Preferred Stock of The Virginian Railway Company at the rate of $1,050 in Preferred Stock for each $1,000 Note upon presenting them with all unmatured coupons thereof at the office of the Railway Company, No. 55 Wall Street, New York, on May 1, 1912.

Coupons for interest then due on the First Lien Notes will be paid at the Equitable Trust Company, No. 37 Wall Street, New York.

Accrued interest to that date will be paid at the office of the Railway Company upon Second Lien Notes exchanged for Preferred Stock.

New York, March 27, 1912.
THE VIRGINIAN RAILWAY COMPANY,
By JAMES CLARKE, Treasurer.

STEEL COMMON

What Is It Worth?

Write to-day for our letter on STEEL. It is clear, comprehensive and satisfying—not confused by technicalities and statistics.

HOW TO VALUE A STOCK

Adapted to the needs of the business man who wants the important facts briefly and accurately stated.

Write NOW, before you forget it.

Ticker Publishing Co.,
396 U. S. Express Building,
New York City.

CINCINNATI, INDIANAPOLIS, ST. LOUIS & CHICAGO RY. CO.

Grand Central Terminal, N. Y., Nov. 6, 1911.

The undersigned, Sinking Fund Commissioners under the C., I., St. L. & C. First Consolidated Six Per Cent. Mortgage, hereby certify that we have this day drawn bonds to be applied to Sinking Fund Account as of Nov. 1, 1911, in accordance with the provisions of the said mortgage, and that bonds bearing numbers as follows, viz.: 106, 108, 138, 760, 1085, and 1091, have been drawn for such purpose; that interest on the said bonds will cease on the first day of May, 1912, and that the bonds will be taken up on and after that day at 105 per cent. and accrued interest at the office of J. P. Morgan & Co., New York.

W. C. BROWN,
W. A. WILDHACK,
WALTER P. BLISS,
Sinking Fund Commissioners.

DIVIDENDS.

American Light & Traction Company
40 WALL STREET,
NEW YORK CITY.

April 2, 1912.

The Board of Directors this day declared from the net earnings of the company the regular quarterly dividend of ONE AND ONE-HALF (1½%) PER CENT. on the PREFERRED stock of this company, payable May 1, 1912, to stockholders of record of preferred stock at the close of business April 16, 1912.

The board also declared from the undivided profits of the company a quarterly dividend of TWO AND ONE-HALF (2½%) PER CENT. on the COMMON stock of this company, payable May 1, 1912, to stockholders of record of common stock at the close of business April 16, 1912.

The board also declared from the undivided profits of the company a dividend of TWO AND ONE-HALF (2½) SHARES OF COMMON STOCK on every one hundred (100) shares of common stock outstanding, payable May 1, 1912, to stockholders of record of COMMON stock at the close of business April 16, 1912.

The transfer books for both preferred and common stock will close April 16, 1912, at 3 o'clock P. M., and will reopen May 1, 1912, at 10 o'clock A. M.

C. N. JELLIFFE, Secretary.

ANGLO AMERICAN OIL COMPANY,
Limited.

Notice is hereby given that the Directors of the above-named Company have resolved to pay on and after the fifteenth day of April next, an interim dividend of two shillings per share free of British Income Tax. The same will be paid on and after the above-named date by the National Provincial Bank of England, Limited, at its head office in Bishops Gate, in the City of London, or at any of its branches, or by the Guaranty Trust Company of New York, 28 Nassau Street, New York City. Coupons paid in the United States will be at the equivalent in United States currency of 486¾ per pound to all holders of share warrants to bearer issued by the Company in exchange for coupons numbered one attached to such share warrants.

Dated the 27th day of March, 1912.

T. H. HAWES, Secretary,
36 and 38 Queen Anne Gate,
Westminster, London, S. W.

International Nickel Company

A quarterly dividend of One and one-half per cent. on the preferred stock will be paid May 1st to the holders of record at the close of business April 13th, and a dividend of 7 per cent. on the common stock will be paid June 1st to the holders of record at the close of business May 13th.

The preferred stock transfer books will be closed at 12 o'clock noon April 13th and remain closed until 10 A. M. May 2d, and the common stock transfer books will be closed at 3 P. M. May 13th and remain closed until 10 A. M. June 3d.

JAMES L. ASHLEY, Sec'y & Treas.

New York, March 19th, 1912.

WESTINGHOUSE
Electric & Manufacturing Company.
New York, March 27, 1912.

A quarterly dividend of 1¾% on the PREFERRED stock of this Company will be paid April 15, 1912, to stockholders of record at the close of business on April 5, 1912.

T. W. SIEMON, Treasurer.

The Gallatin National Bank
of the City of New York.
The 159th Consecutive Semi-Annual Dividend.
New York, March 27, 1912.

The Directors of this Bank have this day declared a dividend of SEVEN PER CENT., free of tax, payable on and after April 6th, proximo, to stockholders of record April 1st. GEORGE E. LEWIS, Cashier.

REPORTS OF TRUST COMPANIES. REPORTS OF TRUST COMPANIES.

CENTRAL TRUST COMPANY

OF NEW YORK

54 Wall Street

Statement of Condition March 21, 1912

RESOURCES

Bonds and Mortgages	$1,640,871.05
Public Securities, Market value	5,466,735.08
Other Securities, Market value	27,187,088.96
Loans	41,107,591.39
Real Estate	1,006,883.33
Cash in Banks	34,832,703.68
Cash in Vault	8,575,374.55
Accrued Interest	552,286.96
Total,	$120,384,535.00

LIABILITIES

Capital Stock	$3,000,000.00
Surplus	15,000,000.00
Undivided Profits	1,929,580.61
Deposits	99,609,964.80
Other Liabilities, viz.:	
Reserved for Taxes	145,446.33
Accrued Interest	660,629.95
Secretary's Checks	8,913.31
Total,	$120,384,535.00

OFFICERS

JAMES N. WALLACE, President

E. FRANCIS HYDE, Vice-President
BENJAMIN G. MITCHELL, Vice-President
DUDLEY OLCOTT 2d, Vice-President
MILTON FERGUSON, Secretary
FRANK B. SMIDT, Assistant Secretary
C. P. STALLKNECHT, Assistant Secretary

MEETINGS AND ELECTIONS.

Office of
THE MICHIGAN CENTRAL RAILROAD COMPANY.
Detroit, Mich., April 2d, 1912.

NOTICE IS HEREBY GIVEN that the Annual Meeting of the Stockholders of The Michigan Central Railroad Company will be held at the principal office of the company in the City of Detroit, Michigan, on the FIRST THURSDAY AFTER THE FIRST WEDNESDAY (being the 2d day) of MAY, 1912, at 10 o'clock A. M., for the purpose of electing Directors and to authorize the guaranty by that company of the principal and interest of consolidated mortgage bonds of The Canada Southern Railway Company to the aggregate amount of not exceeding $40,000,000 provided for in the lease of the Canada Southern Railway to The Michigan Central Railroad Company, dated August 15th, 1903, of which $22,500,000 are proposed to be presently issued and guaranteed for the purpose of refunding the first and second mortgage bonds of The Canada Southern Railway Company (amounting to $20,000,000) which mature January 1st, 1913, and March 1st, 1913, respectively, and to cover the cost of improvements made and to be made to its property; to authorize The Michigan Central Railroad Company to join in The Canada Southern Railway Company's mortgage to secure said consolidated bonds so as to cover its leasehold interest in that property, and also for the transaction of such other business as may be brought before the meeting.

The Poll will be opened at 10 o'clock A. M., and closed at 10:30 o'clock A. M.

By order of the Board of Directors.
DWIGHT W. PARDEE, Secretary.

Office of the Central Foundry Company.

To the Stockholders:

The Annual Meeting of the Stockholders of THE CENTRAL FOUNDRY COMPANY will be held at this office at 281 St. John's Street, Portland, Maine, on Thursday, the 11th day of April, 1912, at twelve o'clock noon, for the purpose of electing three Directors to hold office for three years, of electing a clerk for the ensuing year, and of transacting such other business as may properly be brought before the meeting, including the consideration and approval of the proceedings of the Board of Directors and the Executive Committee during the past year.

The transfer books of the Company will not be closed for the purposes of said meeting. In lieu thereof, the Board of Directors has, in accordance with the By-Laws, appointed the close of business on March 27th, 1912, as the time for the taking of the list of stockholders to be entitled to vote at the said meeting and all stockholders registered as such on the books of the Company at the close of business on March 27th, 1912, will be entitled to vote at said meeting.

CHARLES E. MARLOR, Secretary.

The Home Insurance Company

56 CEDAR ST.

New York, April 2, 1912.

At the Annual Election for Directors of this Company, held on Monday, 1st inst., the following gentlemen were elected for the ensuing year:

Levi P. Morton	William D. Baldwin
Elbridge G. Snow	Lewis L. Clarke
George H. Hartford	Clarence H. Kelsey
Henry F. Noyes	William Ives Washburn
Lucien C. Warner	Elbert H. Gary
John Claflin	Thomas B. Kent
John H. Flagler	Cornelius N. Bliss, Jr.
Emanual H. A. Correa	

At a subsequent meeting of the Board, Mr. Elbridge G. Snow was unanimously elected President and Messrs. Emanual H. A. Correa and Frederic C. Buswell were unanimously elected Vice-Presidents.

C. L. TYNER, Secretary.

CHELSEA EXCHANGE BANK
of the City of New York.
New York, March 26, 1912.

To the Stockholders of the Chelsea Exchange Bank:

Notice is hereby given that a special meeting of the stockholders of the Chelsea Exchange Bank will be held at the banking office, No. 266 West 34th Street, Borough of Manhattan, City of New York, on the tenth day of April, 1912, at three P. M., for the purpose of voting upon a resolution to increase the capital stock of the Chelsea Exchange Bank from $200,000, consisting of two thousand shares at a par value of $100 each, to $400,000, consisting of four thousand shares at a par value of $100 each, and to transact such other business, which may come before such meeting.

By order of the Board of Directors.
A. E. STILGER, President.
WM. A. LOBB, Assistant Cashier.

Richmond Hill & Queens County Gas Light Co.
80 Broadway, New York City.
March 26th, 1912.

NOTICE IS HEREBY GIVEN that the annual meeting of the stockholders of the RICHMOND HILL & QUEENS COUNTY GAS LIGHT CO. will be held at the office of the Company, 80 Broadway, New York City, on Monday, April 8th, 1912, at 3:00 o'clock P. M., for the election of directors and the transaction of such other business as may be brought before the meeting.

FRANKLIN B. JOURDAN, Secretary.

GLOBE & RUTGERS FIRE INSURANCE CO., 111 William Street, New York, March 27, 1912. The annual election for Directors of this Company will be held at this office Tuesday, April 9, 1912. Polls open from 12 o'clock noon until 1 P. M.

W. H. PAULISON, Secretary.

DIVIDENDS.

MIAMI COPPER COMPANY

42 Broadway, New York.

April 1, 1912.

The Board of Directors of Miami Copper Company have this day declared a quarterly dividend of 50c. per share on the capital stock of the Company, payable May 15th, 1912, to stockholders of record at the close of business on May 1st, 1912.

J. H. SUSMANN, Treasurer.

UNITED FRUIT COMPANY

DIVIDEND NO. 51.

A quarterly dividend of two per cent on the capital stock of this Company has been declared, payable April 15th, 1912, at the office of the Treasurer, 131 State Street, Boston, Mass., to stockholders of record at the close of business March 25th, 1912.

CHARLES A. HUBBARD,
Treasurer.

OFFICE OF THE UNITED GAS IMPROVEMENT Company, N. W. corner Broad and Arch Sts.,
Philadelphia, March 13, 1912.

The Directors have this day declared a quarterly dividend of Two Per Cent., ($1.00 per share,) payable Apr. 15, 1912, to stockholders of record at the close of business Mar. 30, 1912. Checks will be mailed.

LEWIS LILLIE, Treasurer.

PROPOSALS.

GOVERNORS ISLAND, N. Y. H., April 1, 1912.—Sealed proposals, in triplicate, for furnishing Fuel, Gasoline, Mineral Oil, and Forage and Straw (three months' and a year's supply) required in Eastern Division, during year commencing July 1, 1912, will be received here until 10 A. M., May 1, 1912. Information furnished on application. J. B. BELLINGER, C. Q. M.

WEST POINT, N. Y., April 1, 1912.—Sealed proposals, in triplicate, subject to the usual conditions, for furnishing wood, mineral oil, gasoline, forage and straw at this Post, will be received until 2 o'clock P. M., May 1, 1912. Deliveries to be made during the fiscal year ending June 30, 1913. The U. S. reserves the right to accept or reject any or all proposals or any part thereof. For further information address Quartermaster, West Point, N. Y.

DISSOLUTION NOTICES.

THE FIRM OF KLOSTY & SCHILLER OF 147 West 25th St. has this day dissolved by mutual consent.
Dated April 1st, 1912.
M. GEORGE KLOSTY,
DAVID SCHILLER.

Opportunities to purchase small stores are presented from time to time in the Business Opportunity column of The New York Times.

MEETINGS AND ELECTIONS.

NOTICE OF A SPECIAL MEETING OF STOCKHOLDERS
OF
THE DENVER AND RIO GRANDE RAILROAD COMPANY.
Denver, Colorado, March 22, 1912.

To the Stockholders of The Denver and Rio Grande Railroad Company:

Notice is hereby given that a special meeting of the stockholders of The Denver and Rio Grande Railroad Company will be held at the principal office of the Company, Room 321, Equitable Building, at Denver, Colorado, on Saturday, the 27th day of April, 1912, at ten o'clock A. M., for the purpose of considering and taking action upon each of the following several matters, to-wit:

1. To consider and act upon the matter of the issuance of bonds of the Company, not exceeding in amount $25,000,000 at any time outstanding, to be dated as of April 1, 1912, or some later date to be fixed or approved by action taken at said meeting, and to be payable April 1, 1932, and to fix the rate of interest which shall be paid on said bonds and to approve the provisions and form of said bonds.

2. To consider and act upon the Company's proposed mortgage, to be known as its "Adjustment Mortgage," and to be a lien upon all or any of its property and franchises, now owned or hereafter acquired, to such extent as shall be determined or approved by action taken at said meeting, to secure the payment of the principal and interest of the Company's said bonds,—said mortgage to have provisions for the redemption of said bonds by the Company on any interest day and provisions for the maturity of said bonds prior to April 1, 1932, for default and such other provisions as shall be determined or approved by action taken at said meeting.

3. To consider and act upon a proposed offering at face value and accrued interest of $10,000,000 principal amount of said bonds to the Company's stockholders of record as of the closing of business on May 11, 1912, or some other date to be fixed or approved by action taken at said meeting, in amounts proportioned to their several holdings of stock, and upon an agreement with a syndicate for underwriting said offer.

4. To take any and all action that shall to the stockholders seem necessary or desirable in connection with, germane to, or growing out of action upon either or any of the foregoing matters and objects herein stated.

The transfer books for the transfer of stock of the Company will close with the closing of business on Saturday, the 13th day of April, 1912, and reopen on Monday, the 29th day of April, 1912.

By order of the Board of Directors.
THE DENVER AND RIO GRANDE RAILROAD COMPANY,
STEPHEN LITTLE, Secretary.

New York, March 18th, 1912.

TO THE STOCKHOLDERS OF THE New York Loan & Improvement Company.

At a meeting of the Board of Directors of the New York Loan & Improvement Company, held on the 13th day of March, 1912, the following Resolutions were adopted, a majority of the whole Board voting therefor:

RESOLVED, That in the opinion of this Board of Directors, it is advisable to dissolve this corporation forthwith, pursuant to Section 221 of the General Corporation Law, and that a meeting of the stockholders be called, to be held at No. 51 Wall Street, in the Borough of Manhattan, City and County of New York, on the 17th day of April, 1912, at twelve o'clock noon, for the purpose of voting upon the proposition that the corporation be forthwith dissolved.

RESOLVED FURTHER, That the Secretary cause a notice of such meeting to be both published and served, or mailed, according to law; that the Secretary and the President of the corporation execute a certificate showing the adoption of this resolution, and setting forth the proceedings of the meeting to be held by the stockholders, and that they also attest the written consent of the stockholders that the corporation be dissolved.

RESOLVED FURTHER, That such officers cause certificate and consent, with the powers of attorney of stockholders executing such consent by attorney, to be filed in the office of the Secretary of State, together with a duly verified statement of the names and residences of the existing Board of Directors and the names and residences of the officers of the corporation and proofs of publication and service of all statutory notices.

TAKE NOTICE that in pursuance of the foregoing resolutions, a meeting of the stockholders of the corporation will be held at its office, No. 51 Wall Street, New York City, on the 17th day of April, 1912, at 12 o'clock noon, for the purpose of voting upon a proposition that the corporation be forthwith dissolved.

F. S. ROLLINS, Secretary.

Notice of a Special Meeting of the Stockholders of the Manhattan Dairy Publishing Company.

A special meeting of the stockholders of the Manhattan Dairy Publishing Company will be held at its principal office, Room 1,826, 150 Nassau Street, New York City, New York, on Wednesday, April 17th, 1912, at 4 o'clock P. M., for the following purposes, viz.:

(1) To authorize the Board of Directors to sell and convey to a proposed corporation of the State of New York or of New Jersey (when organized) having an authorized capital stock of $50,000, divided into shares of the par value of $10 each, of which not more than $35,000 worth of stock is to be issued upon the formation of the company, all of the property and assets of this company for the sum of $35,000, to be paid as follows: (a) $10,000 by the assumption of the present mortgage on the property of this company and interest on same from date of purchase; (b) $15,837.71 by the assumption of all debts of this company, to be paid by the proposed corporation in cash or its stock at the par value thereof; (c) $9,162.29 in stock of the proposed corporation, at its par value, to be divided pro rata among the stockholders of this company; the proposed corporation to take over, operate, manage, and conduct the "PRACTICAL DAIRYMAN" as has been done heretofore, subject to changes and modifications; all other stock of the proposed corporation issued is to be issued for cash only and at the par value thereof, and be in amount not less than $10,000, and (2) to transact such other business as may legally come before the meeting.

A. M. BOYLE, Secretary.

To the Shareholders of The National Nassau Bank of New York:

Notice is hereby given that the Board of Directors of THE NATIONAL NASSAU BANK OF NEW YORK have called a special meeting of the shareholders, to be held on Monday, April 22d, 1912, from eleven o'clock A. M. to 12 o'clock M., to vote upon the following propositions:

(a) To increase the capital stock from five hundred thousand ($500,000) dollars to one million ($1,000,000) dollars.

(b) To increase the par value of the present stock from fifty ($50) dollars to one hundred ($100) dollars.

Upon such increase of capital it is proposed to issue new stock at one hundred and fifty ($150) dollars per share to shareholders of record at the close of business April 19th, 1912, to the amount of one hundred per cent. of the par value of their present holdings. Each holder of two shares of the present stock (par value $50) will be entitled to subscribe for one share of the new stock (par value $100) at one hundred and fifty ($150) dollars per share, payment to be made on or before the 15th day of May, 1912. For the purpose of this meeting the books will be closed from the 19th to the 23d day of April, 1912.

EDWARD EARL, President.

SOUTHERN PACIFIC COMPANY.
NOTICE OF MEETING.
165 Broadway, New York, N. Y.

The Annual Meeting of the Stockholders of the Southern Pacific Company will be held at the Office of the Company in Beechmont, Jefferson County, Kentucky, on Wednesday, April third, 1912, at twelve o'clock noon, standard time, for the election of Directors and the transaction of all such other business as may legally come before the meeting, including the approval and ratification of all action of the Board of Directors and of the Executive Committee since the last annual meeting of the stockholders of the Company.

For the purposes of the meeting the books for the transfer of stock will be closed at three o'clock P. M., on Tuesday, March 5, 1912, and will be reopened at ten o'clock A. M., April 4, 1912.

By order of the Board of Directors.
ALEX. MILLAR, Secretary.
Dated February 6, 1912.

KIDDER, PEABODY & CO.

115 Devonshire Street, Boston. 56 Wall Street New York.

Investment Securities
Foreign Exchange
Letters of Credit

Correspondents of
BARING BROTHERS & CO., Ltd
LONDON.

Indebtedness, $1,500,000
Assets over 8,000,000

We offer, AT A PRICE TO YIELD 6%, bonds having a mortgage lien on well-known and valuable MANHATTAN REAL ESTATE, guaranteed principal and interest by a corporation doing $20,000,000 gross business annually, with net earnings SIXTEEN TIMES interest on the bonds.

Circular on request.

F. J. Lisman & Co.
Members N. Y. and Chicago Stock Exchanges
30 Broad St., New York
Philadelphia Chicago Boston Hartford

Diversify Your Investments

Write for our Circular No. 844, "Judicious Investment," in which we explain the wisdom of diversification. The circular is accompanied by specific offerings of sound investment securities yielding a return averaging about 5¼ per cent.

Spencer Trask & Co.
Investment Bankers
43 Exchange Place, New York
ALBANY—BOSTON—CHICAGO
Members New York Stock Exchange

Knauth, Nachod & Kühne
15 William St., NEW YORK. Leipzig, GERMANY
BANKERS
Members New York Stock Exchange
High Grade Investment Bonds
Letters of Credit and Travelers' Checks
Interest on Deposit Accounts

Legal for Savings Banks and Trustees.
City of Los Angeles, Cal.
4½% BONDS
Registered or Coupon
Dated Dec. 1, 1907.
Due Dec. 1, 1921-1947.
Principal and interest payable in New York City.
Price to Yield 4.35%
Estabrook & Co.
Members { New York Stock Exchange / Boston Stock Exchange
24 Broad St., New York

Pacific Gas & Electric Co.
Republic Rwy. & Light Co.
STOCKS
Bought and Sold
Lamarche & Coady
'Phone 3669 Broad
25 Broad Street, New York

FOR SALE
Kings County Elec. Light & Power Stock
Kings County Elec. Light & Power 1st 5s
U. S. Motor Common & Preferred
Union Typewriter Common
Safety Car Heating and Lighting
Farmers' Loan and Trust Co. Stock
Liberty National Bank Stock
Bank of Manhattan Co. Stock
WANTED
Du Pont Powder Common Stock
International Nickel Pref. & Com. Stock
American Graphophone Com. & Pref. Stock
Chase National Bank Stock
Hanover National Bank Stock
S. H. P. PELL & CO.
Members New York Stock Exchange.
Dealers in Unlisted and Inactive Securities.
Tel. 7865-6-7-8-9 Hanover. 37 Wall St., N. Y.

Standard Oil of N. J.
and
Segregated Companies
FREDERIC H. HATCH & CO.
New York, 30 Broad St. Boston, 50 Congress St.
Private telephones between N. Y., Boston and Phila.

WANTED
Quincy Gas, Elec. & Heat. 5s
Repub. Ry. & Light com. & pfd.
CHANDLER BROS. & CO.
MEMBERS NEW YORK STOCK EXCHANGE.
111 Broadway, N. Y. 'Phone 8450 Rector.

Seaboard Air Line 1st 4s, 1950
New Orleans Ry. & Lt. 4½s, 1935
Chicago Northwest. 7s, 1915
J. S. Bache & Co.
42 Broadway. Tel. 6400 Broad.

FINANCIAL MARKETS

Most Stocks Show Net Declines—Sharp Advances in a Few Issues.

MONEY EASIER ABROAD

Further Drop in German Discount—Call Money Rates Here Reflect Shifting of Loans.

Nearly all the active stocks suffered some net loss in yesterday's trading. Several of the copper stocks proved exceptions to this general movement and showed net gains, but Amalgamated, the most active of this group, suffered a net decline just short of a point. Among the issues which usually contribute in relatively light volume to the dealings on the Stock Exchange several net gains of fairly large proportions were recorded. All in all, the market's tone was uncertain, and its action helped further to divide Stock Exchange opinion regarding the further course of prices.

Viewed on the surface, the advices from England that the vote of the miners on the question of returning to work was very close, and that a majority might possibly be shown against the acceptance of the terms under which an opportunity is offered to the men to return to the mines, were disquieting. The cables reported at the same time, however, that large numbers of the men are returning, and this must be regarded as more significant than any expression of opinion in the shape of a vote for or against a continuance of the strike. In our own coal situation it seems also significant that even as work is suspended the leaders of the men are emphasizing the likelihood that the stoppage of mining will not be prolonged. This, too, is the confident expectation of the financial district, and for this, as well as for some other reasons, the coal trade situation is being regarded with little apprehension.

Another decline yesterday in the open market discount rate in Berlin brought it a full 1 per cent. under the rate quoted at the close of last week. This is an even more rapid recession from the rates quoted when the preparations for the April 1 settlements were under way than had been expected and bids fair to repeat the experience of the German market at the beginning of the year. In our own market call money again loaned at 3 per cent., which has been the daily maximum since the closing days of last week. A good deal of shifting of loans appeared to be underway yesterday in further pursuance of the readjustments which seem called for by the showing made by the banks in last Saturday's statement. Foreign exchange rates were irregular, becoming easier toward the close, but seemed as a whole less under the influence of the withdrawal of money from abroad than was the case on Monday.

MONEY AND EXCHANGE.

Money on call loaned on Stock Exchange collateral at 2¾@3 per cent., with the last loan at 2¾ per cent. Most of the day's loans were made at 2¾ per cent.

Time money rate, 3¼@3½ per cent. for sixty and 3¾@4 per cent. for ninety days, four, five, and six months, and 4@4¼ per cent. for nine to twelve months.

Commercial paper was quoted at 4@4½ per cent. for prime four to six months maturity.

Private discount rates abroad: London, 3 5-16 per cent., up 1-16 per cent.; Paris, 3¼ per cent., up ⅛ per cent.; Berlin, 3⅞ per cent., off ½ per cent.

New York Clearing House statement: Exchanges, $515,607,760; balances, $27,151,505; Sub-Treasury credit balance, $188,716.

The local banks have lost $3,161,000 on their Sub-Treasury operations since Friday.

Foreign exchange rates at the points noted were quoted as follows at the close of business yesterday:

CABLE AND SIGHT RATES.

London—Cable, $4.8730; demand, $4.87.

Paris—Cable, 5.17½, minus 1-32; check, 5 18⅛, plus 1-32.

Berlin—Cable, 95 3-16; check, 95⅛.

Switzerland—Cable, 5.18¾; check, 5.18¾, minus 1-16.

Holland—Cable, 40.34; check, 40.30.

Belgium—Cable, 5.20⅝, plus 1-32; check, 5.20⅝, minus 1-16.

SIXTY AND NINETY DAY BILLS.

London—Bankers', 60 days, $4.84; 90 days, $4.82¾.

London—Commercial, 60 days, $4.83¾; 90 days, $4.82½.

Paris—Bankers', 60 days, 5.21¼; 90 days, 5.22½, minus 1-16.

Paris—Commercial, 60 days, 5.21¼, minus 1-32.; 90 days, 5.22½, minus 1-16.

Berlin—Bankers', 60 days, 94¼; 90 days, 94½.

Berlin—Commercial, 60 days, 94 5-16; 90 days, 94 1-16.

DOMESTIC EXCHANGE RATES.

Boston, 20c discount; Chicago, 20c premium; St. Louis, 20c premium; St. Paul, 35c premium; San Francisco, 30c premium; Montreal, 46⅞c premium.

SILVER QUOTATIONS.

Bar silver was quoted 1-16d higher in London, at 26 13-16d per ounce, and ⅛c higher in New York, at 58¼c. Mexican dollars were quoted at 47c.

CALENDAR FOR TO-DAY.

BOOKS CLOSE.

Delaware, Lackawanna & Western Railroad for dividend.

DIVIDEND PAYABLE.

Newark & Bloomfield Railway.

ANNUAL MEETINGS.

American Smelting and Refining Co.
Butterick Co.
Southern Pacific Co.

SHORT TERM NOTES.

		—Maturity.—	Bid.	Ask.	Yield.
Amal. Copper	5	Apr 1,'13	100¼	100½	4.48
Balt. & Ohio	4½	June 1,'13	100¼	100½	4.27
Beth. Steel Co.	6	Nov. 1,'14	100½	101	5.57
Ches. & Ohio	4½	June 1,'14	99¼	99⅝	4.81
C. H. & D., pur. money	4	July 1,'13	99¼	99⅝	4.31
Chi. & Alton	5	Mar. 15,'13	99¼	99⅞	5.25
Chi. El. Rys.	5	July 1,'14	98¼	98½	5.73
Erie	6	Apr. 8,'14	100⅞	101	5.45
Erie	5	Oct. 1,'14	99⅝	100	5.00
Gen. Motors	6	Oct. 1,'15	100	100½	5.84
Gen. Rubber	4½	July 1,'15	97	97½	5.35
Hudson Co.	6	Feb. 1,'13	99⅞	100	6.00
Int. & Gt. N.	5	Aug. 1,'14	98	98¼	5.81
Int. Harv. Co.	5	Feb. 1,'13	100⅛	100½	4.71
Int. Rapid T.	4½	 1912	100	100¼	..
Lack. Steel Co.	5	Mar. 1,'15	91	91½	9.00
Minn. & St. L.	5	Feb. 1,'13	95	95¾	9.00
Mo., K. & T.	5	May 1,'13	99⅝	99⅞	5.25
Mo. Pacific	5	June 1,'13	95⅞	96	7.05
M. C. of Mex.	4½	Sep. 1,'13	97	97½	6.60
N. Rys. of M.	4½	June 1,'13	97⅛	97⅞	6.41
N. Y. Central	4½	Mar. 1,'14	100	100¼	4.35
N. Y., N. H. & H. R. R.	4½	 1912	100	100¼	..
Pac. T. & T.	5	Jan. 5,'13	100¼	100⅝	4.03
St. L. & S. F.	5	Mar. 1,'13	99⅞	100	5.00
S. L. & S. F.	5	June 1,'13	99¼	99⅝	5.05
Southern Ry.	5	Feb. 1,'13	100½	100⅝	4.49
Tidewater Co.	6	June 1,'12	101¼	101⅛	..
U. S. Rubber	6	Dec. 1,'18	104¼	104⅝	5.18
U. S. Smelt., Ref. & Min.	5	Aug. 1,'14	99¼	100	5.00
Westinghouse	5	Aug. 1,'13	101¼	100⅝	4.68

THE TREASURY STATEMENT.

Special to The New York Times.

WASHINGTON, April 2.—The Treasury statement issued to-day gives receipts and expenditures for yesterday and the elapsed periods of the month and of the fiscal year as follows:

Rcts., customs	$718,744	$718,744	$232,985,512
Internal revenue	255,774	255,774	219,875,048
Corp'n tax	942	942	3,187,208
Miscellaneous	154,095	154,095	89,789,279
Total receipts	1,129,555	1,129,555	495,837,049
Expenditures	1,457,296	1,457,296	506,096,741
Surplus	*327,741	*327,741	*10,259,691

*Deficit.

These figures exclude Panama Canal and public debt transactions.

At the beginning of business to-day the condition of the United States Treasury was: Working balance in Treasury offices, $69,877,510. In banks and Philippine Treasury, $32,441,745.

The total balance in the general fund was $130,764,005.

TOPICS IN WALL STREET.

Illinois Central Weak.

Another poor earnings statement for February, followed by reports of disaster throughout the Mississippi Valley as a result of the heavy rains, brought about a resumption of the recent weakness in the Illinois Central's shares yesterday. The stock closed at 129, the low point for the day, and a decline of three points from the previous close. The stock had regained part of its earlier loss, incurred when the January earnings became known, and at the close yesterday was still well above its low price made on March 18, when the rumor of an impending reduction in the dividend rate carried the stock down to 125¼.

***

Pennsylvania Issues Up.

The remarkably favorable earnings statements put out by the Pennsylvania Lines, East and West, for February might have seemed to justify an advance in all the Pennsylvania issues. The Pittsburgh, Cincinnati, Chicago & St. Louis gained 1¾ points in yesterday's trading and the Norfolk & Western gained 2⅛. The Pennsylvania Railroad, however, sold off slightly. This situation seemed to be in keeping with the revival of a story that the Norfolk was to be bought by the Panhandle and its dividend guaranteed. The Pennsylvania Lines' big earnings in February were the best for that month in the system's history, due in small part to the extra day but mostly to an abnormal demand for coal, induced by the fear of an anthracite strike.

***

March Bank Exchanges.

The statistics of bank clearings at 125 of the leading money centres of the country during March make the best showing for many months, according to the statistics compiled by Dun's Review. The weekly returns have been making favorable comparisons of late, but in commenting on the monthly compilation Dun's points out that the results are the more gratifying because, weather conditions have not been altogether favorable and also because the total is affected by the fact that the month contains one business day less than March of last year. The aggregate bank exchanges for the month were, $14,454,829,964 which is a gain of 7.7 per cent. over the same month of 1911 and a loss of only 3.7 per cent. by comparison with the some month of 1910 when business was still going strong. The loss by comparison with 1910, moreover, is due to the results at New York, the outside cities showing gains of 4.2 and 1.2 per cent. over 1911 and 1910 respectively. "The best feature of the returns," says Dun's is the remarkable uniformity of the increase over last year, comparatively few cities of importance reporting decreases. The large total at New York is in part accounted for by the marked expansion in stock market activity during the latter part of the month, but the improved exhibit is due in some measure to the broadening of commercial and industrial transactions. Every section into which the outside cities are divided shows more or less gain in the total except the West and while here and there a few cities report losses, they are as a rule small."

***

Government and Securities Markets.

The French Government has learned the value of its control of the Bourse, and through it of the strings of the fat national purse, as a club to be used effectively in international politics. The listing of securities on the parquet, or inner Bourse, is in effect a Government function, for the Minister of Finances has the veto, and has used it. The stand taken by the Bourse and the Government in refusing to list Italian securities so long as the Italian Government continues to discriminate against foreign insurance companies doing business in Italy is only another example of the power which the union of finance and Government in the Bourse gives the French business world.

***

Mr. Gould's Estimate of Mo. Pac.

George J. Gould ventured a prediction last week that the Missouri Pacific would show an increase of $370,000 in its February revenues. The actual figures show an increase of $479,000. A reduction in expenses made the month's net larger by $663,000 than the net for the corresponding period of last year. Freight earnings contributed $467,000 of February's gain in gross earnings. Unfortunately March will not contribute the improvement shown in February. Interruption to traffic due to storms is expected to keep that month's gain over last year down to a comparatively small sum. Notwithstanding this, however, Mr. Gould expects the gains in the last four months of the fiscal year to wipe out the deficit created in the first eight months. Under ordinary conditions this would be expecting a great deal, but the Missouri Pacific spent several million dollars on improvements in 1911, and these should realize better results both in gross and net.

NEW YORK CITY BONDS.

	Yesterday. Bid	Asked	Monday. Bid.	Asked.
4½s, May, 1957, old	107	107⅞	107	107⅞
4½s, Nov., 1957, new	107	107⅞	107	107⅞
4½s, May, 1917, old	101⅞	102⅛	101⅞	102⅛
4½s, Nov., 1917, new	101⅞	102⅛	101⅞	102⅛
4½s, Mar., 1930-60, old	102	102⅛	102	102⅛
4½s, Sept., 1960, new	101⅞	102	101⅞	102
4s, May, 1959, l'chg	100	100¼	99⅞	100¼
4s, Nov., 1858, l'chg	100	100¼	99⅞	100¼
4s, May, 1957, l'chg	100	100¼	99⅞	100¼
4s, Nov., 1955-6, reg	99	99⅝	99⅛	99⅝
4s, May, 1919, l'chg	99¼	100⅛	99¼	100
3½s, Nov., 1954, l'chg	87	87⅛	86⅝	87⅛
3½s, May, 1954, coup	86⅝	87⅛	86⅝	87⅛
3½s, May, 1954, reg	86⅝	87⅛	86⅛	87
3½s, Nov., 1941, reg	88½	89⅛	88	89

METAL MARKET REPORTS.

At the Metal Exchange yesterday copper ruled firm, advancing ⅛c in the bid for nearby deliveries and ¼c for late months, 25 tons of June standard selling at 15¾. Tin was steady, 5 tons of May selling at 42.75 and 5 tons at 42.77½. The closing bid and asked prices follow:

Standard copper—	Tuesday. Bid.	Asked.	Monday. Bid.	Asked.
Spot	15.50	15.75	15.87½	15.75
April	15.50	15.75	15.87½	15.75
May	15.55	15.75	15.50	15.75
June	15.70	15.80	15.50	15.75
Lead	4.30	4.40	4.30	4.40
Spelter	6.55	6.75	6.55	6.75
Tin	43.00	43.25	..	..

On the Metal Exchange in London yesterday the following table of prices obtained for spot and future deliveries of copper and pig tin. These last figures for the day compare with Monday's closing prices:

	Tuesday. £ s. d.	Monday. £ s. d.
Copper, spot	70 12 6	70 12 6
Copper, futures	71 10 0	71 10 0
Pig tin, spot	196 10 0	196 15 0
Pig tin, futures	192 5 0	192 5 0

The market ended quiet. Spanish pig lead was up 1s 3d, at £16 3s 9d. Spelter was unchanged at £25 5s. Cleveland warrants were up 3d, at 51s 10½d.

FINANCIAL NOTES.

The Miami Copper Company has declared an initial quarterly dividend of 50 cents per share, payable May 15 to stock of record May 1.

George W. Davison, a lawyer who is a Director of the Brooklyn Rapid Transit Company, was elected a Vice President of the Central Trust Company at a special meeting yesterday.

William R. Willcox, Chairman of the Public Service Commission, and Thomas Gibson will address the Finance Forum at the West Side Y. M. C. A. to-night.

C. A. Austin has been made Assistant Treasurer of the Columbia Trust Company.

STOCKS OUT OF TOWN

New High Records for the Copper Shares Follow Report of Sales of 16-Cent Copper.

CHICAGO EXCHANGE CLOSED

Holiday for the Primaries—Weakness in Two Philadelphia Issues—Baltimore Gas Issue Up.

There was a quieter tendency evident in yesterday's markets at other points, as reported to THE NEW YORK TIMES. The Chicago Exchange was closed on account of the primaries.

An advance of Consolidated Gas, Electric Light and Power preferred from 110½ to 113½ in Baltimore was attributed to a growing belief that this issue will be called for redemption at 120 in October. The company has the right to retire the issue at any dividend date upon sixty days' notice. It also is said to be a part of the new financial plan of the company to redeem Baltimore Electric preferred at par, and that issue was also firmer. Seaboard Air Line shares continued in demand at unchanged prices.

Price averages showed but small changes at Boston, in what might be termed a good "brokers'" market, with much shifting between customers' accounts and little addition to the public following.

This applied particularly to the copper shares, in which irregularity was most pronounced. Here the state of the metal market was again the chief influence, traders being inclined to wait for confirmation of sales at the newest high level before accepting commitments in prospective profits of producing companies. Amalgamated and Anaconda were pushed to new high records for the movement, the former to 84, but those issues that were strongest in the morning reacted most rapidly later, under sales for profits and extension of short lines. Bright features were Superior and Arizona Commercial. Prospects for admission of the Grand Trunk to Boston failed to affect New Haven, which was held around 142, mainly on its improved traffic. The latter factor, as reflected in a satisfactory February statement, was behind the strength in Boston & Maine, which sold well above par. On an excellent annual report Utah Consolidated was bought freely late in the day on a rising price scale.

Realization of the practical certainty that Philadelphia Electric stockholders will be called upon next week to pay an assessment of $2.50 per share caused some selling of the stock in that market, and the price eased off to 17½ before supporting orders checked the recession and brought a slight recovery. For the past few days there has been some quiet liquidation by holders unwilling to meet an assessment.

Renewed apprehension regarding the 5 per cent. dividend on Asphalt preferred caused further weakening of both common and preferred, and they sold at new low records for the past two years when they broke below 20 and 60, respectively. Lake Superior Corporation continued to display a strong tone, crossing 30 at the opening, while the income bonds were again in good demand.

Manufacturers' Light and Heat was the only feature of the Pittsburgh market. Early in the session the stock sold at 32½, or ⅝ higher, and advanced to 32¾ in the afternoon. A fairly active demand developed, and on comparatively small dealings the price was lifted to 33. This is a new high record since 1906. As the stock was 1 per cent., or 50 cents per share, ex dividend last week, yesterday's high point is equivalent to 33½. Other issues in the oil and gas group were quiet.

Yesterday's transactions on the various out-of-town exchanges, were as follows:

BALTIMORE.

STOCKS.

Sales.		High.	Low.	Last.
80	A. C. L. of Con.	271	271	271
100	Augusta & A. Elec.	28	28	28
230	Balt. Elec. pf.	46¼	45½	46½
160	Con. Coal	104	103½	104
95	Con. Power pf.	114	111	114
35	Houston O. com. t. c.	10⅝	10⅝	10⅝
420	I. & G. N. Corp.	48	47⅞	48
5	Maryland Trust	110	110	110
80	Maryland Casualty	97	97	97
110	Penn. Water & P.	63	63	63
1,310	Seaboard Air Line	25¼	25	25
295	Seab. Air Line pf.	50	49⅞	49⅞

BONDS.

$2,000	Anacostia & P. 5s	101	101	101
5,000	A. C. L. Con. 4s	95	95	95
1,000	A. C. L. of Conn. 5-20s	92½	92½	92½
29,000	A. C. L. cv. deb. 4s	103¼	103	103¼
2,000	Balt. City 3½s, 1940	94¼	94¼	94¼
3,000	Balt. City 4s, 1961	101¼	101¼	101¼
55,000	Cotton Duck 5s	76½	76	76½
2,000	Con. Power notes	100	100	100
4,000	Con. Power 4½s	90¼	90	90
1,000	G. B. S. Brewing 4s	40½	40½	40½
1,000	Ga. & Alabama 5s	107	107	107
6,000	Houston O. div. ctfs.	84¼	84¼	84¼
1,000	Maryland Elec. 5s	99½	99½	99½
1,000	N. N. & O. P. C. 1st 5s	98½	98½	98½
9,000	United Rys. inc.	64¾	64⅝	64¾
8,000	United Rys. 4s	85⅝	85¼	85¼

BOSTON.

RAILROADS.

Sales.		High.	Low.	Close.
10	Boston Elevated	133⅝	133⅝	133⅝
20	Boston & Maine	100⅝	100½	100½
150	Mass. Elec.	21⅝	21½	21½
110	Mass. Elec. pf. st.	82¼	81⅞	81¾
175	Mass. Elec. fr. wts.	.20	.19½	.19½
244	N. Y., N. H. & H.	142⅝	142	142
25	Old Colony	184	184	184
55	Union Pacific	172¼	172	172¼
111	West End St. R. R.	85⅝	85⅝	85⅝
	TELEPHONES.			
1,899	Am. Tel. & Tel.	146	145¼	145⅝
150	Mex. Tel.	8½	8½	8½
25	Mex. Tel. pf.	6	6	6
50	New England Tel.	160¼	160¼	160¼
	MISCELLANEOUS.			
127	Am. Ag. Chem.	61⅝	61¼	61¼
183	Am. Ag. Chem. pf.	101	100½	100⅞
150	Amoskeag	84	82⅝	82⅞
122	Amoskeag pf.	104	104	104
80	Am. Pneu. Serv. pf.	14	14	14
261	Am. Sugar	130	128¼	128½
114	Am. Sugar pf.	122½	122	122
51	Am. Woolen pf.	91½	91⅛	91½
6	Edison	296	295	295
20	Mackay pf.	69⅝	69¼	69¼
60	Mass. Gas	93	92⅝	92⅝
50	Mass. Gas pf.	97¼	97	97¼
5	McElwain pf.	106	106	106
4	Mergenthaler	221	221	221
88	Pullman	161	160¼	160⅝
42	Swift & Co.	104⅞	104⅝	104⅞
26	United Fruit	184¼	183	183¼
715	United Shoe	51⅛	50¼	50⅛
19	United Shoe pf.	29	29	29
8,550	U. S. Steel	69⅝	68⅛	68⅝
15	U. S. Steel pf.	112⅛	112⅛	112⅛
25	Wollaston Land	2	2	2
	MINING.			
820	Adventure	5⅝	5¼	5⅝
400	Algomah	7½	7	7
50	Allouez	47	47	47
5,840	Amal. Copper	84	82⅝	84
1,980	Am. Zinc	27⅞	27	27½
250	Anaconda	45	44	45
6,835	Ariz. Coml.	6⅞	6¼	6½
1,050	Bonanza	.45	.40	.45
115	Bos. & Corbin	8	7⅝	7⅝
2,875	Butte & Bal.	5⅝	5	5¼
800	Butte & Sup.	28½	28	28
2,185	Cal. & Ariz.	75	73	74½
64	Cal. & Hecla	500	490	490
400	Centennial	[illegible]	[illegible]	[illegible]
1,395	Chino	29½	29	29½
1,454	Copper Range	64½	63	63¼
150	Daly-West	7½	7⅛	7½
4,710	East Butte	15⅝	14½	15¼
1,870	Franklin	15⅝	15	15⅛
2,190	Giroux	6	5 13-16	5⅞
1,085	Granby	43⅝	42½	43¼
2,140	Greene-Can.	9 7-16	9 3-16	9 7-16
820	Hancock	35	33⅝	33⅞
75	Helvetia	1½	1½	1½
605	Indiana	17¼	17	17
1,405	Inspiration	20¼	20	20¼
100	Island Creek	43	43	43
50	Island Creek pf	86	85⅞	86
210	Isle Royale	28½	28	28¼
75	Kerr Lake	3	2 15-16	2 15-16
100	Keweenaw	4	4	4
2,125	Lake	48	46⅝	46⅞
90	La Salle	6¼	6	6¼
515	Mason Valley	13⅝	13¼	13¼
295	Mass. Cons.	9	8⅝	8¾
1,815	Mayflower	13⅞	13⅛	13⅜
848	Miami	27	26⅛	26⅞
860	Michigan	3⅝	3	3½
450	Mohawk	64	63⅛	64
895	Nevada Cons.	20⅞	20⅜	20⅛
200	New Arcadia	4½	4⅛	4½
230	Nipissing	8	8	8
2,225	North Butte	34	33⅝	33⅞
180	North Lake	7½	7⅛	7¼
235	Ojibway	5 15-16	5⅞	5⅞
3,440	Old Colony	8⅝	8	8⅛
470	Old Dominion	54¼	54	54¼
120	Osceola	117	117	117
300	Pond Creek	15½	15⅛	15⅜
250	Quincy	85½	85	85¼
1,235	Ray Cons.	20⅞	20⅝	20¾
9,210	Santa Fe	2⅛	2	2⅛
2,887	Shannon	15½	15	15¼
595	Shattuck	23⅞	22⅝	23
1,525	South Utah	1⅛	.95	1
455	St. Marys Land	58	[illegible]	56⅞
830	Sup. & Boston	3 7-16	3⅜	3⅜
1,915	Superior	34⅞	33¼	34⅛
100	Tamarack	31	31	31
10	Tenn. Copper	41⅜	41⅜	41⅜
380	Trinity	6⅛	6⅛	6½
710	Tuolumne	4⅛	4	4
550	Union Copper	2½	2¼	2¼
495	U. S. Smelting	39½	39⅛	39⅛
655	U. S. Smelting pf.	48⅞	48¼	48½
515	Utah Apex	3	2 15-16	3
1,663	Utah Cons.	20½	19¾	20
3,265	Utah Copper	63⅞	63¼	63¼
1,555	Victoria	5½	4⅝	4⅞
605	Winona	7½	7¼	7⅜
25	Wolverine	114½	114	114
	BONDS.			
$19,000	Am. T. & T. col. 4s	91	90⅞	91
10,000	Ariz. Coml. 6s, ctfs.	85	80	80
1,000	A., G. & W. I. 5s	67⅝	67⅝	67⅝
5,000	C. B. & Q. joint 4s	96⅞	96⅝	96⅝
1,000	A. C. M. & B. inc. 5s	88¼	88¼	88¼
1,000	Mass. Gas 4½s	98	98	98
4,000	Un. Fruit 4½s, 1923	96⅝	96⅝	96⅝
2,000	Western Tel. 5s	100½	100½	100½

PHILADELPHIA.

STOCKS.

Sales.		High.	Low.	Last.
150	Amal. Copper	83⅝	83	83⅛
100	American Milling	1½	1⅛	1⅛
20	American Railways	44½	44½	44½
457	Cambria Steel	44	43½	43¾
100	Con. Trac. N. J.	76¼	76¼	76¼
100	J. G. Brill pf.	22	22	22
10	Erie	36¼	36¼	36¼
2,006	General Asphalt	20	18	19⅝
1,667	General Asphalt pf.	60½	59⅝	60¼
35	Ins. Co. of N. A.	21½	21½	21½
300	Interborough	20	19⅞	19⅞
1,537	Lake Superior	30⅛	29⅞	30
123	Lehigh Nav. stock	88½	88¼	88¼
120	Lehigh Nav. ctfs	88½	88¼	88¼
214	Lehigh Valley	82⅝	82½	82⅝
5	Lehigh V. Transit pf.	29¾	29⅜	29⅜
1	Little Schuylkill	58	58	58
13	Mine Hill	60	60	60
200	Norfolk & Western	113¾	112⅜	113¾
343	Penn. R. R.	62 3-16	61 13-16	62 3-16
1,759	Philadelphia Electric	17⅞	17½	17½
110	Philadel. R. T. ctfs.	23¾	23⅜	23⅜
20	Philadelphia Traction	84½	84⅛	84½
100	Railway Co. general	10	10	10
770	Reading	82 3-16	81⅞	81 13-16
1,090	Tonopah Belmont	10⅜	10¼	10¼
25	Tonopah Mining	7 9-16	7 9-16	7 9-16
10	Union Traction	50⅝	50⅝	50⅝
30	United Gas Imp.	87⅝	87⅝	87⅝
6,370	U. S. Steel	69⅜	68⅛	68⅝
90	Westinghouse Elec.	38½	38⅜	38½
14	Westmoreland Coal	77	77	77
	BONDS.			
$300	American Gas 5s	86½	86½	86½
2,000	At. Gas Co. 1st 5s	93¼	93¼	93¼
3,000	City 4s, 1941, coupon	101⅝	101⅝	101⅝
1,000	Con. Trac. N. J. 5s	104¼	104¼	104¼
1,600	Elec. & Peo. 4s	89	88⅞	88⅞
5,000	Inter-State 4s	63⅜	63⅜	63⅜
2,000	Keystone Tel. 5s	83	83	83
6,000	Lake Superior inc. 5s	78	78	78
1,000	Newark Psgr. 5s	107½	107½	107½
7,000	Phila. Co. con. 5s	97⅛	97⅛	97⅛
1,000	Leh. V. gen. 4s, coup.	98⅛	98⅛	98⅛
1,400	Phila. Electric 4s	82½	82	82½
3,000	Phila. Elec. gold 5s	103½	103½	103½
1,000	Phila. W. & B. 4s	99⅝	99⅝	99⅝
2,000	Reading gen. 4s	98⅝	98⅝	98⅝
10,000	Standard G. & E. 6s	100⅝	100⅝	100⅝
1,000	U. Ry. gold. inv. 5s	83½	83½	83½

PITTSBURGH.

Sales.		High.	Low.	Last.
20	Am. Sewer Pipe	10⅛	10⅛	10⅛
300	Cable Cons.	4	4	4
35	Crucible Steel	12	12	12
54	Crucible Steel pf.	82½	82	82½
10	High Grade Oil pf.	77½	77½	77½
25	Ind. Brewing pf.	24½	24½	24½
915	Mfrs. Light & Heat	33	32⅛	33
35	Nat. Fireproofing pf.	26⅞	26⅞	26⅞
50	Ohio Fuel Supply	47	47	47
90	Ohio Fuel Oil	16⅞	16⅞	16⅞
10	Pitts. Plate Glass	105	105	105
85	Pitts. Coal	20⅜	20⅜	20⅜
50	Pitts. Coal pf.	82	82	82
65	Pure Oil	10⅛	10⅛	10⅛
2,000	Ross M. & M.	15c.	15c.	15c.
550	U. S. Steel	69⅛	68⅝	68⅝
10	Union Switch & Sig.	92⅞	92⅞	92⅞
35	West. Penn. Trac. pf.	77	77	77
220	Westinghouse Elec.	38¼	38¼	38¼
20	Westingh. Elec. pf.	61	61	61
10	Westingh. Air Brake	164½	164½	164½
	BOND.			
$6,000	Pitts. Brewing 6s	99½	99½	99½

MINING STOCK QUOTATIONS.

SAN FRANCISCO.

Alta	.10	Julia	.18
Alpha Con.	.28	Justice	.15
Andes	.10	Kentucky Con.	.10
Belcher	.79	L. Wash. Con.	.15
Best & Belcher	.21	Mexican	3.45
Bullion	.21	Occidental Con.	.65
Caledonia	3.90	Ophir	1.45
Challenge Con.	.32	Overman	2.05
Chollar	.14	Potosi	.13
Confidence	1.00	Savage	.29
Con. Cal. & Va.	.77	Seal Belcher	.57
Con. Imperial	.06	Sierra Nevada	.37
Crown Point	.80	Union Con.	.99
Gould & Curry	.08	Utah Con.	.08
Hale & Norcross	.34	Yellow Jacket	1.00
TONOPAH.			
Belmont	10.12½	Daisy	.15
Jim Butler	.71	Diamondf'd B. B.	.09
MacNamara	.25	Goldfield Con. M.	4.22½
Midway	.38	Goldfield Merger	.25
Montana	2.90	Great Bend	.05
North Star	.31	C. O. D.	.11
Rescue Eula	.27	Jumbo Ext.	.44
Tonopah Ext.	1.87½	Florence	.79
West End	2.32½	Lone Star	.07
GOLDFIELD.		Red Hills	.04
Adams	.01	Sandstorm-Kend.	.05
Atlanta	.26	Vernal	.17
Bluebell	.02	Silver Pick	.10
Comb. Fraction	.19	Nevada Hills	2.40
Booth	.10	Manhattan Con.	.33

COLORADO.

	Bid.	Asked.		Bid.	Asked.
Dr. Jackpot	6⅝	7	Jackpot	6	7
Elkton	63	63¼	McKinney	50	60¼
El Paso	76¼	76⅞	Old Gold	3⅝	4¼
Findlay	4⅝	5¼	Portland	90½	91
Gold Dollar	14	14⅝	Vindicator	93½	75
Isabella	12¼	14	Jen. Sample	5½	6½

CONSOLIDATED EXCHANGE.

A feature of the closing dealings on the Consolidated Stock Exchange was the bidding for Union Pacific, the final sale of that stock being 171¾, compared with a final price on the New York Stock Exchange of 171⅝. Reading was also in special demand at the close, with its last price a fraction above the other board. This demand largely reflected evening up operations on the part of professional traders who had been working for a reaction in the market throughout the day. Commission houses reported that they were continuing to handle a good volume of orders in odd lot sizes. Transactions totaling 71,920 shares were distributed among fifty-eight stocks.

Sales.		Open.	High.	Low.	Last.
10	Allis-Chal. t. r.	1⅞	1⅞	1⅞	1⅞
6,170	Amal. Copper	83½	84⅛	82⅞	82⅞
10	Am. Ag. Chem.	61⅛	61⅛	61⅛	61⅛
110	Am. Beet Sugar	61⅛	61⅛	60⅝	60⅝
400	Am. Can	22	22⅛	21⅞	22
180	Am. Can pf.	106	106	105	105
50	Am. Car & F.	57⅛	57⅛	56⅞	56⅞
20	Am. Cotton Oil	54	54	54	54
90	Am. Locomotive	39	39⅜	39	39⅜
6,890	Am. Smelting	87⅝	87⅝	86⅞	87
60	Am. Sugar	129⅝	129⅝	128⅝	128⅝
620	Anaconda Cop.	44⅝	44⅝	44	44
410	At., T. & S. F.	109⅞	109⅞	108⅝	108⅝
160	Balt. & Ohio	106⅞	107¼	106⅞	107⅛
90	Beth. Steel	34⅞	35	34⅞	35
250	Brooklyn R. T.	83⅛	83⅝	83⅛	83⅝
130	Can. Pacific	239	239¼	238⅞	239
190	Ches. & Ohio	79	79	78⅞	78⅞
1,370	C., M. & St. P.	110	110⅛	109⅞	109⅞
30	Col. Fuel & I.	30⅜	30⅜	30	30
120	Consol. Gas	145⅛	145⅛	145	145
110	Corn Products	15	15	14⅞	14⅞
10	Corn Prod. pf.	81⅛	81⅛	81⅛	81⅛
1,180	Erie	36⅞	37⅛	36⅝	36⅞
60	Erie 1st pf.	55⅝	55⅝	55½	55½
860	Gt. Northern pf.	134	134⅛	133⅝	133⅞
50	Gt. Nor. ore cts.	42	42	42	42
50	Illinois Central	130	130	128⅞	129⅛
310	Inter.-Met.	20	20	19⅞	19⅞
130	Int.-Met. pf.	59⅝	59⅝	59	59⅛
10	Int. Paper	13⅞	13⅞	13⅞	13⅞
700	Lehigh Valley	165⅝	165⅝	164⅛	164⅞
30	Mo., K. & T.	31	31	30⅞	30⅞
1,490	Mo. Pacific	46	46⅛	45⅞	45⅞
170	N. Y. Central	113⅞	113⅝	113	113¼
180	Nevada Con.	20⅛	20⅛	20⅛	20⅛
400	Norf. & West.	110⅞	113⅛	110⅞	113⅛
790	Nor. Pacific	123⅛	123⅛	122⅞	122⅞
30	Pacific Mail	34⅞	34⅞	34⅞	34⅞
200	Pennsylvania	124⅜	124⅜	124¼	124⅜
10	Pittsburgh Coal	19⅞	19⅞	19⅞	19⅞
10	People's Gas	108⅞	108⅞	108⅞	108⅞
240	Ray Con. Cop.	20⅞	21⅛	20⅞	21⅛
13,580	Reading	164⅛	164⅝	163⅝	163⅞
230	Rock Island	27⅛	27⅛	27	27
180	Rock Isl. pf.	54⅝	54⅝	54¼	54⅝
740	Southern Pac.	114⅛	114⅛	114	114⅛
110	Southern Ry.	30⅛	30⅛	29⅞	30
460	Tenn. Copper	41⅜	41⅜	41⅛	41⅜
170	Texas Pac.	26⅛	26⅛	25⅞	25⅞
8,590	Union Pac.	172⅛	172⅞	171⅞	171⅞
150	U. S. Rubber	55⅛	55⅛	55	55
22,770	U. S. Steel	69	69⅝	68⅞	68⅞
10	U. S. Steel pf.	112	112	112	112
960	Utah Copper	63⅛	63⅝	63	63⅛
10	Wabash pf.	19⅛	19⅛	19⅛	19⅛
20	Western Union	83⅝	83⅝	83⅝	83⅝
40	Westing. Elec.	76⅝	76⅝	76⅝	76⅝
71,920					
	MINING STOCKS.				
500	Atlanta	.28½	.28½	.28½	.28½
200	Belmont	10.12½	10.12½	10.12½	10.12½
1,000	Com. Frac.	.20	.20	.20	.20
300	Florence	.80	.80	.80	.80
600	Gt. Bend	.06	.06	.06	.06
125	Goldf. Cn.	4.25	4.25	4.25	4.25
1,500	Jim Butler	.65	.70	.65	.70
600	Jumbo Ex.	.44	.44	.44	.44
100	Mexican	3.40	3.40	3.40	3.40
400	Rd. Mount.	.46	.46	.46	.46
100	Ton. Min.	7.75	7.75	7.75	7.75
300	Ton. Ext.	1.90	1.90	1.90	1.90
5,025					

Boston & Maine Shows Gains.

Special to The New York Times.

BOSTON, April 2.—The report of the Boston & Maine Railroad for February shows increases of $210,071 in freight revenue and $27,633 in passenger revenue over last year's figures. The operating revenue increased $251,251, and the net operating revenue $233,899. Operating expenses were $17,352 greater, and operating income $251,327 greater.

BOURSES OF EUROPE

Prices Irregular in London—Foreign Rails and Oil and Copper Shares Strong.

STOCKS ARE FIRM IN PARIS

Trading Quiet in Berlin—Money Harder in London and Discount Rates Firmer.

By Marconi Transatlantic Wireless Telegraph to The New York Times.

LONDON, Wednesday, April 3.—The Times says in its City article to-day:

"Money continued in demand yesterday, and the available supply was not quite adequate. The trifling amount which fell due at the Bank of England was loaned and a small amount borrowed, the net result being a minute addition to the market's indebtedness. The rate for day-to-day loans was usually 3 per cent. up to the close, but 3¼ per cent. was paid in some cases and exceptional transactions took place at 3½ per cent. The India Council called a small part of its loans. The rate for short fixtures remained 3 per cent.

"Discount quotations were under the influence of the firm tendency which existed at the close on Monday and were further strengthened by rumors of further withdrawals of gold for Argentina.

"Business in the stock market was less active owing to the absence of the Jewish members and the approach of the Easter holidays. The markets, after showing some hesitation at the opening, became generally dull at the close. The miners' ballot, showing a slight majority in favor of continuing the strike, naturally affected home rail stocks, and prices lost ground, but the relapse was not severe.

"American shares were offered from Wall Street in the late dealings. Sales from that quarter also caused copper shares, which had been quite buoyant, to close below the highest points.

"Argentine railway stocks remained very firm. There was an appreciable recovery in Mexicans.

"In the miscellaneous market interest centred in Shell Transport, which rose sharply on the report that the company had made an arrangement with the Government.

"Marconi shares were subjected to a certain amount of profit taking."

LONDON, April 2.—Money was harder and discount rates were firmer to-day.

The stock market developed irregularity. The miners' ballot depressed home rails and Marconi shares reacted under profit-taking, but consols were supported. Foreign rails and oil shares had a good tone, and copper stocks were strong in sympathy with American advances, but closed below the best.

American securities opened steady and about unchanged. Trading was quiet during the day, but prices advanced on light covering under the lead of Canadian Pacific. There was a slight reaction in the late trading, but the market closed steady.

Money, 3 per cent.

The rate of discount in the open market for short bills is 3 5-16@3⅜ per cent.

The rate of discount in the open market for three months' bills is 3⅜ per cent.

Gold premium at Madrid, 7.50; at Lisbon, 10.

PARIS, April 2.—Prices were generally firm on the Bourse to-day.

Three per cent. rentes, 92f. 95c. for the account.

Exchange on London, 25f. 22½c. for checks.

Private rate of discount, 3¼ per cent.

BERLIN, April 2.—Trading was quiet on the Boerse to-day.

Exchange on London, 20 marks 47½ pfennigs for checks.

Money, 4½ per cent.

Private rate of discount, 3⅞ per cent.

LONDON CLOSING PRICES.

	London.	N. Y. Equiv.	N. Y. Close.	Net Ch'ge.
Consols, money	78⅝	..	..	..
Consols, accunt.	78 13-16	..	..	..
Anaconda	9¼	44¼	43¾	+1
Atchison	111⅞	109⅛	109	+⅛
Canadian Pacific	246⅝	240⅝	238⅝	+1½
St. Paul	113	110⅛	110	+⅛
Erie	37⅝	36⅞	37	−⅛
Erie 1st pf.	56⅞	55⅝	55⅝	−⅛
Illinois Central	135½	132⅛	132	+⅛
Louis. & Nash	161½	157⅛	157¼	+⅛
N. Y. Central	116¼	113⅛	113⅛	+⅛
Pennsylvania	63⅝	124⅛	124¼	..
Reading	84¼	164⅛	163⅞	+½
Southern Pacific	117½	114⅝	114⅝	+⅛
Union Pacific	177	172⅛	171⅞	+⅜
U. S. Steel	71½	69⅝	69⅛	+⅜
U. S. Steel pf.	115	112⅛	112	+⅛

Exchange 4.87.

FOREIGN PUBLIC SECURITIES.

	Bid.	Asked.
German Government 3½s	90	91¼
German Government 3s	81	82
Prussian consol 4s	101¼	102¼
Bavarian Government 4s	99⅝	100⅝
Saxony Government 3s	80⅛	81⅛
Hamburg Government 3s	79½	80⅝
City of Berlin 4s	99⅞	100⅝
City of Cologne 4s	99	99⅞
City of Munich 4s	99	100
City of Frankfurt 3½s	92¼	93½
City of Vienna 4s	91¼	92⅝
Russian Government 4s	92	93

PRICES TOO LOW—SCHWAB.

But Bethlehem Steel's Earnings Are Almost Double Those of 1909.

President Charles M. Schwab told the stockholders of the Bethlehem Steel Corporation at the annual meeting in Newark yesterday that business and trade conditions are good, but that steel prices are lower than they should be, with little likelihood of any material change until after the Presidential election.

The annual statement of the company showed net earnings for the year of $4,579,565, with an undivided surplus at the close of 1911 of $7,306,666. During the year orders were booked for $28,607,561, with $15,885,700 of business undelivered at the opening of 1912.

The Bethlehem's net earnings for last year compare with $4,216,000 earned in 1910 and $2,654,000 in 1909. The surplus of $2,038,000 is equivalent to 7 per cent. on the $14,908,000 of preferred stock and 6.7 per cent. on $14,862,030 of common. No dividends are being paid on either issue.

The number of employes in this country is 11,802. They received wages last year amounting to $9,218,049. Mr. Schwab admitted that the acquisition of the Chicago Pneumatic Tool Company is under consideration.

TO BAR DEALS IN FUTURES.

Democrats Will Report Bill Prohibiting Grain and Cotton Options.

Special to The New York Times.

WASHINGTON, April 2.—In order to prohibit dealings in grain as well as cotton futures, the Democrats of the House Committee on Agriculture have made plans which, they hope, will result in the favorable report, before the end of April, of an anti-option bill. Sentiment in the committee is strongly favorable to such legislation. Representative Ezekiel S. Candler of Mississippi, author of one of the leading anti-option bills now under consideration, said to-night:

"The committee intends to report a bill. It has instructed a special sub-committee to hold additional hearings and draft one which will be submitted to the House and passed this session."

The sub-committee will meet on Monday and Tuesday of next week and is instructed to report its draft of the anti-option bill to the full committee on April 10.

SAFE INVESTMENTS
are Found in Bonds of
PUBLIC UTILITY COMPANIES
These Companies supply what the public most have need of—
Light, Heat, and Power.
We offer a First Mortgage 5% bond of a leading Company.
This Company controls the gas and electric light business of several large and growing cities.
The Bonds are well secured as to principal and interest and yield
6% INCOME
Write for Circular "K."
White & Co.
Bankers
25 Pine Street New York City

A Sound Bond For Every Purpose
Our April Bond Circular
lists a variety of municipal, railroad and public utility bonds yielding from 4% to nearly 6%, which we recommend to institutions, guardians, trustees and individuals as adapted to their various needs.
Sent on request
N. W. Halsey & Co
49 Wall Street, New York
Philadelphia Chicago San Francisco

Founded 1873
Tobey & Kirk
Will Sell:
any part 75 Shs.
SAFETY CAR HTG. & LTG.
8% Stock @ 119½.
TOBEY & KIRK
25 Broad St., New York
'Phones: 4294-5-6-7-8-9 Broad.

J. K. Rice, Jr. & Co. Will Sell
134 International Cigar Machinery Stock
60 Mt. Morris Bank Stock
50 Monongahela St. Railway Stock
50 New York Dock Pfd. Stock
100 Royal Baking Powder Com. Stock
25 Singer Manufacturing Stock
100 Sealshipt Oyster Com. & Pfd. Stock
100 Sen Sen Chiclet Stock
J. K. Rice, Jr. & Co.
'Phones 7460 to 7466 Hanover. 33 Wall St., N. Y.

CELLULOID CO.
DIXON CRUCIBLE CO.
HUDSON COUNTY GAS CO.
HACKENSACK WATER CO.
PUBLIC SERVICE CORP. PERP. CTFS.
B. H. & F. W. PELZER
'Phone 6060 Hanover. 43 Exchange Place, N.Y.

WANTED
100 American Trading Pfd. with Com.
200 International Nickel Pfd.
200 Louisville Hend. & St. Louis R. R. Pfd.
100 So. California Edison Com.
100 Standard Gas & Elec. Pfd.
200 Tri-City Ry. & Ltg. Com.
FREDERIC H. HATCH & CO.
New York, 30 Broad St. Boston, 50 Congress St.
Private telephone between New York and Boston

MEGARGEL & CO.
BONDS
5 Nassau St. New York

ILLINOIS TRACTION CO.
SECURITIES
Eastman, Dillon & Co.
Members New York Stock Exchange.
71 Broadway 'Phone Rector 8280

Bonds for Conservative Investment
Yielding from 4% to 6%
J. S. & W. S. Kuhn, Inc.
BANKERS
39 Wall St., New York

CUMBERLAND PIPE LINE
GALENA SIGNAL OIL COMMON
ATLANTIC REFINING CO.
FRACTIONS.
E. BUNGE & CO.
20 Broad Street. 'Phone 4735-4736 Rector.

We own and offer
WILMINGTON, DEL., 4s
Price and particulars on application
R. M. GRANT & CO.
Bankers,
NEW YORK 31 Nassau St. CHICAGO 111 W. Monroe St.

Rhoades & Company
Members New York Stock Exchange
45 Wall St. Bankers New York

McCURDY HENDERSON & CO
BANKERS
24 Nassau Street
Members New York Stock Exchange
INVESTMENT SECURITIES

W. N. COLER & CO.,
BANKERS.
Established 1870.
43 CEDAR STREET, NEW YORK CITY.
NEW YORK CITY and other high grade municipal bonds.
Special circulars on request.

ALEXANDER & Co
Members of { New York Stock / New York Cotton } Exchange
43 Exchange Place, New York

Brooklyn Union El.
TEFFT & COMPANY
5 Nassau St., New York, N. Y.

STANDARD OIL STOCKS
Full shares and scrip
Dealt in
PEABODY & COMPANY
42 Broadway, New York City
Phone 1314 Broad

MARCONI WIRELESS
American English Canadian
Events of the utmost importance are taking place in the wireless field NOW. By the time the company's reports, etc., reach the stockholders the information will be too late to be taken advantage of. The next mail will bring it from us.
We make a specialty of quoting, negotiating loans, buying or selling these securities for cash or on margin.
L. P. CARTIER, 30 Broad St.
Phones 6745-6-7-8-9-50—3795-6 Broad.

Kraus Bros. & Co.
Members of N. Y. Stock Exchange.
34 BROAD ST., NEW YORK.
BONDS & STOCKS.
Orders Executed for Investment or Open Account.
Telephone 780, 781, 782, 783 Rector.

BETHLEHEM STEEL
6% notes, due 1914
DEALT IN
Kiliaen Van Rensselaer
Investment Securities
Tel. 5844 John 44 Wall St.

On Request
A Booklet Entitled
Blau-Gas Facts
Relating to that which, in our opinion, offers a very favorable investment opportunity
L. P. Cartier, 30 Broad St., N. Y.
'Phones 6745-6-7-8-9-50—3795-6 Broad.

Phelps-Dodge
International Smelting & Rfg.
International Agri. Corp. Pfd.
America Chicle
Eureka Pipe Line
Thompson, Towle & Co.
Unlisted Securities Department
25 Broad St., N. Y. 'Phone 5160 Broad.

OUTSIDE SECURITIES DEPARTMENT
INT. MOTORS COM. & PFD.
YALE & KILBURN 1st PFD.
AM. LITHOGRAPHIC COM. & PFD.
N. Y. STATE RYS. COM. & 1st PFD.
CHAS. H. JONES & CO.,
20 Broad St., New York
Municipal, Railroad and Corporation Bonds.
Telephone 3155 Rector. Cable "Orientment."

WANTED
Coney Isl. & B. R. R.
Stock
Gilman & Clucas
1st Nat'l Bank Bldg. NEW HAVEN, CT. 34 Pine St. N. Y.

WANTED
$10,000 KANSAS CITY GAS 5s, 1929
200 REPUBLIC RY. & LIGHT COM.
$10,000 SYRACUSE LT. & POWER 5s
FOR SALE
100 AMERICAN GAS & ELEC. PFD.
50 CRIPPLE CREEK CENTRAL PFD.
$10,000 FELLSMERE FARMS 6s, 1925
100 MOHAWK VALLEY STOCK
100 NEW YORK STATE RYS. COM.
WM. M. CLARKE
Tel. 1015 Rector. 20 Broad Street.

WILL BUY
500
Canadian Marconi
C. S. BURTON & CO.
15 Broad St., N. Y. Telephone Hanover 6547.

Amer. Exchange Nat'l Bank
Columbia Trust Company
Equitable Trust Company
Bankers' Trust Company
GEO. RUST ROGERS
Tel. 1782 Rector 60 Broadway

WAGNER, DICKERSON & CO.
Members of New York Stock Exchange
Chicago Board of Trade
25 Broad Street, New York
Orders executed in all markets and securities carried on reasonable terms. An odd-lot department for investors. Weekly market reports.
Telephones, Broad 3320-1-2

J. THOMAS REINHARDT
CURB STOCKS
38 Broad Street, New York
54 Devonshire St., Boston.
18-20 King St., Toronto.
9 Old Broad St., London.

Standard Oil
L. P. Cartier, 30 Broad St., N. Y.
'Phones 6745-6-7-8-9-50—3795-6 Broad.

H. M. BYLLESBY & CO
ENGINEERS
EXAMINATIONS AND REPORTS
206 SOUTH LA SALLE STREET
CHICAGO
Portland, Ore. Oklahoma City, Okla. Mobile, Ala.

American Bank Note Company
ad and Beaver Streets, New York

NEW YORK STOCK EXCHANGE—Tuesday, April 2, 1912.

Total sales April 2, 1912........ 654,708
From Jan. 1, 1912........ 33,879,282
Same period last year........ 27,912,372

Closing Bid	Closing Ask	Sales		First	High	Low	Last	Net Change
1⅞	2¼	3,100	Allis-Chalmers	2⅛	2⅛	2	2	−⅜
5⅝	6	600	Allis-Chalmers pf	5⅞	6	5¾	6	−½
82⅝	82¾	71,200	Amalgamated Copper	83½	84⅛	82⅝	82⅝	−⅞
61	61½	100	Am. Agricul. Chem.	61¾	61¾	61¾	61¾	−½
100¼	100⅞	300	Am. Agricul. Chem. pf	100⅞	100⅞	100⅝	100⅝	−¼
60½	60¾	2,500	Am. Beet Sugar	61½	61½	60¼	60½	−⅝
97½	98⅞	150	Am. Beet Sugar pf	97½	97½	97½	97½	−⅞
22	22⅛	16,810	Am. Can	21⅞	22⅞	21⅞	22	−1
105	105¼	5,220	Am. Can pf	105	105⅞	104⅞	105	+⅜
56	56⅞	700	Am. Car & Foundry	57½	57½	56½	56½	+½
53⅝	54½	500	Am. Cotton Oil	53¾	54⅛	53⅝	54	−⅞
216	222	50	Am. Express	220	220	220	220	−⅛
4½	4⅝	100	Am. Hide & Leather	4⅝	4⅝	4⅝	4⅝	...
25	25¾	800	Am. Hide & Leath. pf	25⅞	25⅞	25½	25⅝	−⅛
22	22¼	100	Am. Ice Securities	22⅛	22⅛	22⅛	22⅛	−½
39	39½	900	Am. Locomotive	39¼	39½	39⅛	39½	+½
12⅝	12⅞	375	Am. Malt	12¼	12½	12½	12½	+¼
86⅞	87	17,600	Am. Smelt. & Ref.	87⅞	87⅞	86⅞	87	+¼
107	107⅛	800	Am. Smelt. & Ref. pf	107⅞	107¼	107	107¼	−⅛
87⅛	88	100	Am. Smelt. Sec. pf. B	87¾	87¾	87⅝	87¾	+½
127½	128	200	Am. Snuff	127⅝	127⅞	127⅝	127⅞	+⅝
32½	33	225	Am. Steel Foundries	32½	32½	32½	32½	+⅞
129	129¾	100	Am. Sugar Refining	129⅞	129⅞	128⅝	129	...
121⅛	122½	100	Am. Sugar Ref. pf	122¼	122¼	122¼	122¼	−⅜
78	80½	100	Am. Tel. & Cable	78	78	78	78	+⅛
145⅛	145¾	2,600	Am. Tel. & Tel.	146⅛	146⅛	145½	145⅝	+2
259	260	900	Am. Tobacco	258½	262	258½	261	−½
103	103¼	410	Am. Tobacco pf. new	103	103¼	103	103¼	+4
28⅝	29½	200	Am. Woolen	28⅝	28⅝	28⅛	28⅞	+⅝
32	32½	4,600	Am. Writing Paper pf	30⅞	33¼	30⅛	32⅝	−1
44	44½	15,800	Anaconda Copper Co.	44⅛	44⅞	43⅞	44½	+2⅝
108⅞	109	4,800	Atch., Top. & S. F.	109⅛	109¼	108⅞	108⅞	+⅞
139½	140	1,200	Atlantic Coast Line	140⅞	140⅞	139½	139½	−½
105⅞	106⅛	100	Baldwin Loco. pf	106⅞	106⅞	106⅞	106⅞	−½
106⅞	107⅛	4,800	Baltimore & Ohio	106⅞	107⅛	106½	107⅛	+½
1½	1⅞	200	Batopilas Mining	1⅞	1⅞	1⅞	1⅞	+½
84½	84½	2,200	Bethlehem Steel	84½	85	84⅛	84½	+½
62½	62⅞	2,200	Bethlehem Steel pf	62⅞	63⅝	62⅞	63	+½
83½	83⅝	1,015	Brooklyn Rapid Tran.	83⅞	83⅞	83⅜	83⅝	+⅞
141	143	100	Brooklyn Union Gas	142⅝	142⅝	142⅝	142⅝	+1
8⅝	9½	100	Bruns. Ter. & Ry. Sec.	9½	9½	9½	9½	−¼
101	105	100	Buf., Roch. & Pitts.	105	105	105	105	+⅝
30	30¼	10	Butterick Co.	30⅛	30⅛	30⅛	30¼	+1
238⅝	238⅞	4,500	Canadian Pacific	239	239⅝	238½	238⅝	...
23	23⅞	200	Central Leather Co.	23⅝	23⅝	23⅝	23⅝	...
78⅛	78⅝	5,500	Chesapeake & Ohio	78⅞	78⅞	78¾	78½	...
22	24½	200	Chicago & Alton	24	24⅛	24	24½	−⅛
19⅝	19⅞	600	Chicago Gt. Western	19⅝	19⅝	19¼	19⅝	+½
37⅞	38½	200	Chi. Gt. Western pf	37⅛	37⅞	37⅛	37⅝	−½
110	110¼	6,858	Chi., Mil. & St. Paul	110	110⅞	109⅞	110½	−¼
144½	145	561	Chi., Mil. & St. P. pf	145	145	144½	144½	−¼
144	144½	845	Chi. & Northwestern	144¼	144⅝	144	144	+⅝
195	197	2	Chi. & Northwest. pf	195	195	195	195	−⅝
2¼	2½	200	Chi. Un. Tr. t. r. sta.	2¼	2¼	2⅜	2¾	−¼
28⅝	29½	6,600	Chino Copper	29½	29½	29	29⅝	...
98	110	100	C., C., C. & St. L. pf	100	100	100	100	−⅛
29⅝	30	800	Colorado Fuel & Iron	30	30	29⅝	30	...
144⅞	145	8,900	Consolidated Gas	143¼	145⅝	144⅝	144⅝	+2½
14⅞	15	500	Corn Products Ref.	14⅞	14⅞	14⅝	14⅝	+⅛
81½	82	200	Corn Products Ref. pf	81⅝	82	81⅝	82	−½
169	170	1,000	Delaware & Hudson	170	170¼	169½	169¼	−½
23¼	23½	100	Denver & Rio Grande	22⅝	23⅞	23⅝	23⅞	+½
43½	43⅞	600	Den. & Rio Grande pf	44	44	43⅝	43⅛	−1½
..	..	100	Detroit United Ry.	61¼	61¼	61¼	61¼	−⅝
31⅝	31⅝	1,200	Distillers' Securities	32¼	32⅛	31⅝	31⅝	−⅞
10⅞	11⅝	100	Duluth, S. S. & A.	10⅝	10⅝	10⅝	10⅝	−½
36⅞	37	10,150	Erie	37	37⅛	36⅞	36⅞	−½
55⅝	55¼	400	Erie 1st pf	55½	55⅝	55½	55⅝	−⅞
107	108	12	General Chemical pf	108	108	108	108	...
166¼	167	1,900	General Electric	166¼	167	166¼	167	+1
76½	77⅞	100	General Motors pf	77	77	77	77	−¼
4⅛	4¼	4,200	Goldfield Consol.	4¼	4¼	4⅛	4⅛	−½
133⅝	134	4,600	Great Northern pf	133⅞	134½	133⅝	133⅞	+⅛
42	42¼	1,900	Gt. N. certs. ore prop	42⅝	42½	41⅝	42⅝	...
120	130	100	Hocking Valley	127	127	127	127	...
129	129¾	1,400	Illinois Central	131¼	121½	129	129	−3
19⅝	19⅞	8,775	Inter.-Met. v. tr. cfs.	20¼	20⅝	19½	19⅝	−½
59¼	59⅞	6,100	Inter.-Met. pf	60	60⅛	58⅝	59⅞	−½
113½	113¾	200	Int. Harvester	114	114	113⅝	113⅝	−⅜
13⅝	14	8,500	Int. Paper	12⅞	14	12⅞	13⅝	+1
57¼	57½	1,550	Int. Paper pf	55½	57¼	55½	57¼	+2¼
30¼	31¼	100	Int. Steam Pump	30¼	30¼	30¼	30¼	+⅛
82	82½	100	Int. Steam Pump pf	83	83	83	83	+⅜
24	28	140	Iowa Central pf	26	26	26	26	+½
78⅛	81	100	Kan. C., Ft. S. & M. pf	79¼	79½	79½	79½	+½
27⅞	28⅝	100	Kansas City South	27¾	27¾	27¾	27¾	+½
106⅜	107	400	Laclede Gas	106⅜	106¾	106½	106¾	−¼
164¼	165	5,100	Lehigh Valley	165¼	165½	164¼	164¼	−½
181½	182	900	Liggett & Myers	181¼	182	181	182	−⅜
109½	110	200	Liggett & Myers pf	109⅜	109⅞	109⅝	109⅞	+2
156⅝	157½	1,000	Louisville & Nash.	158	158	156⅝	156⅝	+¼
80	83	200	Mackay Cos.	80	80	80	80	+½
70	71¼	100	May Dept. Stores	70	70	70	70	−½
136	137¼	210	Manhattan Elevated	137¼	137¼	137¼	137¼	−⅞
6	6¼	1,200	Mercantile Marine	6⅞	6⅞	6	6⅛	−1
23⅝	24	1,150	Mercantile Marine pf	24¾	24¾	23⅝	23¾	+1¼
26½	26⅝	5,500	Miami Copper	26⅞	26⅝	26¼	26½	−⅝
21½	23	100	Minn. & St. Louis	22	22	22	22	−1¼
45⅝	46¾	650	Minn. & St. Louis pf	46¼	46½	46¼	46½	...
138	138¾	845	M., St. P. & S. S. M.	138⅞	138⅞	138	138¼	+⅛
30⅝	30⅞	1,000	Mo., Kansas & Texas	31½	31½	30⅞	30⅞	+½
63⅞	65	100	Mo., Kan. & Tex. pf	64½	64½	64½	64½	−⅛
45⅛	45⅝	4,000	Missouri Pacific	45⅞	46	45¼	45½	−⅜
149⅝	150½	200	Nat. Biscuit Co.	150⅞	150⅞	150½	150½	+¼
16	16¾	400	Nat. Enam. & Stamp	16¾	16¾	16	16	−¼
56⅝	57½	100	Nat. Lead Co.	57	57	57	57	−⅜
108	109	25	Nat. Lead Co. pf	109	109	109	109	−1
29⅝	29½	1,000	Nat. Rys. of M. 2d pf	28⅞	29⅝	28⅞	29⅝	−½
20¼	20⅝	7,625	Nev. Consol. Copper	20⅛	20⅝	20⅛	20¼	...
56	57¼	400	New York Air Brake	57	57	57	57	+1¼
112⅞	113⅛	1,000	New York Central	113½	113½	113	113	+½
..	..	1	New York & Harlem	350	350	350	350	+3⅜
140¼	142	850	N. Y., N. H. & Hart.	142¼	142¼	141	141	−¼
113⅛	113¼	17,300	Norfolk & Western	111⅝	113½	111⅛	113¼	...
122⅞	123⅛	7,540	Northern Pacific	123¼	123½	122⅝	122⅞	−1
33⅞	34	200	Pacific Mail	34	34	33⅝	33¾	+2⅛
47¼	47⅞	400	Pacific Tel. & Tel.	47½	47⅝	47½	47½	−¼
123⅞	124⅛	9,355	Pennsylvania R. R.	124⅛	124¼	123¾	124	−½
108¾	109	850	People's Gas, Chi.	108¾	108⅞	108½	108¾	+½
109⅝	110⅛	10	P. Lorillard pf	110¼	110¼	110¼	110¼	−¼
107⅞	108	1,800	P., C., C. & St. Louis	107½	108	107½	107¾	...
20½	20¼	500	Pittsburgh Coal	20	20¼	20	20¼	...
82⅛	82¼	1,400	Pittsburgh Coal pf	81	82½	81	82⅝	+¼
33⅞	34½	300	Pressed Steel Car	34¼	34¼	34	34	+¼
109½	110⅝	100	Pub. Serv. Corp., N. J.	110⅝	110⅝	110⅝	110⅝	+1⅛
160½	161	251	Pullman Company	160½	160½	160½	160½	+1
20¼	20⅝	17,230	Ray Consol. Copper	20⅝	20¾	20⅝	20½	+⅜
31⅝	33	100	R'way Steel Spring	31¾	31¾	31¾	31¾	−⅛
100⅛	102	300	R'way Steel Spg. pf	100⅝	100⅝	100½	100½	+¼
163⅝	163¼	123,000	Reading	164	164¾	163⅝	163½	+¼
21⅞	22¼	900	Rep. Iron & Steel	22	22	21⅝	21⅝	...
72⅞	73	1,000	Rep. Iron & Steel pf	73½	73⅝	73	73	−⅝
26⅞	27	2,200	Rock Island Co.	27⅞	27⅝	27	27	−⅜
54⅛	54½	1,100	Rock Island Co. pf	55¼	55¼	54½	54½	−½
100	110	53	Rubber Goods Mfg. pf	100	100	100	100	−¼
41	41⅛	450	St. L. & S. F. 2d pf	41¾	41¾	41⅛	41⅛	−¾
33⅞	34½	1,100	St. Louis Southwest'n	33¾	34⅝	33⅝	34¼	...
73⅞	74½	225	St. L. Southwest'n pf	74½	74½	74¼	74¼	−⅝
156¼	157	200	Sears, Roebuck & Co	157	157	156	156	+¾
45	48	100	Sloss-Shef. S. & Iron	46¼	46¼	46¼	46¼	...
114⅛	114¼	7,700	Southern Pacific	114⅝	114⅝	114	114⅛	−⅞
29⅞	30	2,700	Southern R'way ext	30⅛	30⅛	29¾	30	+½
74	74½	900	South. R'way pf., ext	74½	74½	74	74⅝	−¼
20	21	100	Standard Milling	20⅛	20⅛	20⅛	20⅛	...
41	41½	2,200	Tennessee Copper	41¾	41⅞	41	41¼	+⅜
94⅞	95¾	2,200	Texas Co.	94½	95½	94	95½	−⅜
25⅞	26	1,150	Texas & Pacific	26¼	26¼	26	26	−⅞
40⅞	41½	1,800	Third Avenue, new	42	42	41	41	+1½
4½	5½	100	Tol. R'way & Light	5	5	5	5	...
14¼	15	200	Tol., St. L. & West	15	15¼	15	15¼	−1
32½	33¼	100	Tol., St. L. & W. pf	33	33	33	33	−⅞
105	105½	50	Twin City R. Transit	105⅝	105⅝	105⅝	105⅝	+¼
99	100	150	Underw'd Typewriter	99¾	99¾	99¾	99¾	...
7⅛	7½	400	Union Bag & Paper	7⅜	7⅜	7⅜	7⅜	−¼
171¼	171⅝	88,000	Union Pacific	172¼	172⅞	171⅝	171⅜	+⅛
91¼	91½	1,100	Union Pacific pf	91¼	91½	91⅛	91⅛	−⅜
105	106	100	United Dry Goods pf	105¼	105¼	105¼	105¼	−⅝
15⅝	16¼	445	U. S. Cast Iron Pipe	16¼	16¼	16	16	+⅛
97	105	200	U. S. Express	99½	100	99½	100	−⅜
77⅜	77⅞	1,000	U. S. Realty & Imp.	77⅞	77⅞	77½	77½	+4
31¼	34	100	U. S. Ind. Alcohol	34	34	34	34	−⅝
101	102	100	U. S. Ind. Alcohol pf	101½	101½	101¼	101½	+2
54⅜	55⅛	1,800	U. S. Rubber	55¼	55½	55	55	−¼
114½	114⅝	200	U. S. Rubber 1st pf	114½	114½	114¼	114¼	−⅜
68⅜	68⅞	110,500	U. S. Steel	69⅞	69⅞	68⅝	68⅝	−¼
112	112⅜	1,700	U. S. Steel pf	112	112⅝	112	112	−⅞
63⅛	63½	16,900	Utah Copper	63¼	64	63	63	+⅞
53½	53⅝	100	Va.-Caro. Chemical	53½	53½	53⅛	53⅛	+½
49	50	500	Va. R'way & Power	49⅝	50	49⅝	49⅝	−⅛
20	25	130	Vulcan Detinning	21	21	21	21	+½
7	7¼	100	Wabash	7¼	7¼	7⅛	7⅛	−3
19½	19⅞	100	Wabash pf	19½	19½	19¼	19¼	...
62	63	400	Western Maryland	63	63	63	63	−¼
79	82	100	Western Maryland pf	80	80	80	80	...
83⅛	83¼	200	Western Union Tel.	83¼	83¼	83¼	83¼	...
76	76¾	1,700	Westinghouse E. & M.	77	77⅞	76	76	...
112	112⅞	100	Weyman-Bruton pf	112	112	112	112	−1
7⅜	8	100	Wheel. & Lake Erie	8	8	8	8	+½
54½	55¼	100	Wisconsin Central	55⅝	55⅝	55⅝	55⅝	−⅜

BONDS ON STOCK EXCHANGE.

Total sales April 2, 1912........ $3,091,000
From Jan. 1, 1912........ 240,011,000
Same period last year........ 232,257,500

U S 2s, coupon
500..........102⅝
Panama 3s, coup
10,000..........101⅞
20,000..........101⅞
Jap Gov 4½s, sterl loan, 2d Ser
4,000.......... 92¼
Rep of Cuba 5s
1,000..........103¼
N Y State 4s, 1961
25,000..........102⅝
1,000..........102¼
N Y Canal 4s, 1961, new
10,000..........102
N Y City 4s, 1958
3,000..........100¼
8,000..........100
4s, 1959
5,000..........100¼
N Y City 4½s
10,000..........102⅝
4½s, 1917
1,000..........102¼
Alb & Susq 3½s
1,000.......... 92⅝
1,000.......... 92½
Allis-Chalmers 5s
3,000.......... 66
23,000.......... 66½
1,000.......... 66⅝
14,000.......... 66⅝
15,000.......... 66⅝
5,000.......... 66½
Am Ag Ch conv 5s
8,000..........102¼
Am Cotton Oil 4½s
1,000.......... 98
Am Cotton Oil 5s
1,000.......... 94⅝
Am Smelt Secur 6s
10,000..........104¼
33,000..........104⅜
Am Spirits M 6s
2,000..........101
Am T & T col 4s
10,000.......... 90⅞
Am Writ Paper 5s
10,000.......... 89
Ann Arbor 1st 4s
4,000.......... 80
Armour & Co 4½s
6,000.......... 92
1,000.......... 92⅛
A, T & S F gen 4s
5,000.......... 99⅛
500.......... 99⅞
1,000.......... 99⅜
2,000.......... 99½
500.......... 99⅜
25,000.......... 99½
adj 4s, stpd
3,000s20f.......... 91⅝
10,000.......... 91½
conv 4s, 1955
2,000..........108⅝
5,000..........108⅞
1960
10,000..........104½
20,000..........104
conv 5s
3,000..........110
Atl Coast Line 4s
7,000.......... 95⅛
Lou & N col 4s
1,000.......... 94⅝
4,000.......... 94½
2,000.......... 94⅝
B & O pr lien 3½s
3,000.......... 92¼
gold 4s
4,000.......... 98⅛
5,000.......... 98⅜
7,000.......... 98½
P L E & W V 4s
31,000.......... 91⅛
S W Div 3½s
3,000s10f.......... 91¼
Beth Steel 5s
23,000.......... 93⅝
B R T ref conv 4s
14,000.......... 88¼
10,000.......... 88⅛
5,000.......... 88
25,000.......... 87⅞
1,000.......... 88
10,000.......... 87⅞
19,000.......... 87⅞
Bklyn Un El 1st 5s
4,000..........102⅝
Bklyn Un Gas 5s
7,000..........107⅞
Buf, N Y & E 1st
5,000..........110
Canada So 1st 6s
2,000..........101
C of Ga Ry con 5s
..........109¼
Cent Leather 5s
1,000.......... 95¼
8,000.......... 95¼
4,000.......... 95½
Cent of N J gen 5s
1,000..........121⅝
Cent Pac gtd 4s
19,000.......... 96⅛
Cent Vermont 4s
5,000.......... 91⅝
Ches & O gen 4½s
2,000..........100⅛
1,000..........100⅛
conv 4½s
5,000.......... 93½
C, B & Q gen 4s
28,000.......... 96
deb 5s
1,000..........101
4,000..........100⅝
joint 4s
9,000.......... 96⅞
20,000.......... 96⅝
registered
3,000.......... 96½
5,000.......... 96⅝
2,000.......... 96⅝
Iowa Div 5s
1,000..........106
Ill Div 3½s
4,000.......... 87⅛
Chi Gt Westn 4s
6,000.......... 81
Chi & Ind Coal 5s
2,000..........100¼
Chi, Mil & St P 4s, 1934
1,000.......... 92
gen 4s, Ser A
3,000.......... 98⅝
C & N W gen 3½s
3,000.......... 86
C, R I & P gen 4s
3,000.......... 96
Chi, Rock Isl & P Ry ref 4s
1,000 s.......... 89¼
3,000.......... 89⅝
2,000.......... 89⅛
1,000 s.......... 89½
C, R I & P R R 4s
2,000.......... 72⅝
6,000.......... 72¼
3,000.......... 72⅝
Chino Copper 6s
16,000..........124½
1,000..........125
1,000..........124⅝
3,000..........124¼
Col Industrial 5s
1,000.......... 74½
Col Midland 1st 4s
1,000s7f.......... 45
Col & Southn ref & ext 4½s
1,000.......... 97
Consol Tobacco 4s
1,000.......... 93¼
Corn Prod Ref s f 5s, 1934
2,000.......... 96½
Del & Hud conv 4s
20,000.......... 98⅛
1st & ref 4s
2,000.......... 98⅝
Den & Rio Grande 1st & ref 5s
4,000.......... 88½
Det Edison 5s
2,000..........101⅜
Det Riv Tun 4½s
10,000.......... 99⅝
Dist Secur Corp 5s
2,000.......... 74⅝
10,000.......... 74⅝
Du P de N Pow 4½s
15,000.......... 91⅝
5,000.......... 91⅝
65,000.......... 92
Eq Gas of N Y 5s
3,000..........106⅝
Erie 1st gen 4s
6,000.......... 79½
Erie-Pa col tr 4s
3,000.......... 89⅛
Erie conv 4s, Ser A
24,000.......... 90½
Series B
3,000.......... 80⅝
2,000.......... 80½
2,000.......... 80⅝
36,000.......... 80½
10,000.......... 80⅝
38,000.......... 80½
Ev & Ter H gen 5s
10,000..........102
Fla E C Ry 1st 4½s
2,000.......... 97⅝
Gen Motors 6s
7,000..........100
Hock Val 1st 4½s
2,000..........103
Hudson Co Gas 5s
1,000..........105
Ill Cent ref 4s
7,000.......... 95⅜
Inter-Met 4½s
12,000.......... 83¼
53,000.......... 83
20,000.......... 82⅞
5,000.......... 83
38,000.......... 82⅞
Inter Rap Tran 5s
3,000..........104⅜
Internatnl Nav 5s
10,000.......... 81⅜
15,000.......... 81½
Inter Paper 6s
5,000..........103⅜
1,000..........103⅝
Int Stm Pump 5s
1,000.......... 93
14,000.......... 93½
Kan & H C & C 5s
3,000.......... 97⅝
Kana & M 1st 4s
1,000.......... 91⅝
K C, Ft S & M 4s
7,000.......... 80
Lack Steel 5s, 1915
3,000.......... 91
Lacl Gas Lgt of St Louis 1st 5s
1,000..........102¼
ref & ext 5s
6,000..........101½
Lake Shore & Mich So 4s, 1928
5,000.......... 93¼
7,000.......... 93⅜
7,000.......... 93½
4s, 1931
7,000.......... 93¼
6,000.......... 93⅞
Liggett & Myers 7s, temp bonds
52,000..........120⅝
1,000..........120⅝
6,000..........120⅝
5s, temp bonds
10,000.......... 94½
Long Island ref 4s
2,000.......... 96
Lou & Nash, Atl, Knox & Cin 4s
7,000.......... 92⅞
Pad & Mem 4s
5,000.......... 96
Mer Mar col tr 4½s
13,000.......... 70¼
17,000.......... 70
8,000.......... 69⅞
4,000.......... 69⅝
6,000.......... 69¾
10,000.......... 69⅞
40,000.......... 69¾
5,000.......... 69⅝
13,000.......... 69⅞
1,000.......... 69⅝
Mo, K & T 1st 4s
2,000.......... 95⅛
1st & ref 4s
10,000.......... 78½
Mo Pacific 4s
8,000.......... 74⅝
14,000.......... 74½
M & E 1st 7s
2,000..........105⅝
Nat Enam & St 5s
1,000.......... 94⅝
Nat R R of Mex 1st con 4s
2,000.......... 78
N O Mob & C 5s
5,000.......... 92
N Y Central deb 4s, 1934
2,000.......... 93⅝
Lake S col 3½s
8,000.......... 82⅞
registered
5,000.......... 81½
N Y G, El L, H & Pow col tr 5s
6,000..........104
pur money 4s
5,000.......... 88⅝
5,000.......... 88½
N Y, N H & H conv deb 6s
1,000..........130⅝
5,000..........131
1,000..........130⅝
1,000..........131
N Y, N H & H non-cv deb 4s, 1956
1,000.......... 92⅝
N Y Rys temp ref 4s
80,000.......... 81
9,000.......... 80⅝
47,000.......... 80⅝
temp adj 5s
10,000.......... 54⅝
15,000.......... 54⅜
1,000.......... 54½
7,000.......... 54⅝
8,000.......... 54¼
5,000.......... 54¼
1,000.......... 54⅝
1,000.......... 54⅝
2,000.......... 54½
N Y, Susq & Wn 1st ref 5s
2,000..........104
N Y Telephone 4½s
1,000..........100⅝
1,000..........100½
N Y, West & B 4½s
10,000.......... 99⅝
2,000.......... 99⅝
10,000.......... 99⅝
8,000.......... 99⅝
2,000..........100
Nor Southn 1st ref 5s, Series A
5,000..........100¼
Nor & Wn conv 4s
20,000..........111¼
10,000..........111¼
10,000..........111⅜
10,000..........111⅝
10,000..........112
10,000..........112¼
20,000..........112¼
10,000..........112⅜
21,000..........113
10,000..........113¼
80,000..........113½
10,000..........113
sub rcts, full pd
81,000..........109⅝
80,000..........109¼
20,000..........109⅜
22,000..........109⅝
20,000..........109⅝
35,000..........109⅜
28,000..........109⅝
40,000..........109⅝
5,000..........109⅞
5,000..........110
85,000..........110⅛
15,000..........110⅛
5,000..........110⅛
divisnl 1st 4s
5,000.......... 93¼
Northn Pacific 4s
14,000.......... 99⅝
500..........100
8,000.......... 99⅝
Northn Pacific 3s
3,000.......... 69⅝
Ore R & N con 4s
15,000.......... 95⅛
Ore Short Line gtd ref 4s
2,000.......... 94⅝
Ore-Wash R R & N 1st & ref 4s
7,000.......... 92
5,000.......... 91⅞
Pac Tel & Tel 5s
1,000..........100⅜
1,000..........100¼
3,000..........100⅜
Penn conv 3½s, 1915
5,000.......... 97¾
2,000.......... 97⅝
Penn 4s, 1948
6,000..........103½
Peop Gas & C of Chi con 6s
1,000..........116⅞
Peo & E 1st 4s
1,000.......... 91¼
income 4s
25,000.......... 39
P Lorillard Co 7s, temp bonds
87,000..........121⅜
5s, temp bonds
5,000.......... 95½
Pub Serv Cor s f 5s
1,000.......... 94¼
2,000.......... 94⅛
1,000.......... 94
Reading gen 4s
6,000.......... 98¼
45,000.......... 98
Rep Iron & Steel s f 5s, 1940
1,000.......... 90⅝
Rio Gr Wn 1st 4s
2,000.......... 85¼
St L, Ir Mt & So, Riv & Gulf 4s
2,000.......... 83⅞
St L, Rocky Mt & Pacific 5s
5,000.......... 81
St L & San Fran R R gen 5s
8,000.......... 88
St L S W 1st 4s
1,000.......... 91⅝
2d income 4s
2,000.......... 83
St P, M & M 4½s
15,000..........105¼
Seab Air L adj 5s
2,000.......... 80½
3,000.......... 80⅝
So Pac conv 4s
20,000.......... 96⅛
1,000.......... 96⅛
So Pac 1st ref 4s
1,000.......... 95
3,000.......... 95⅛
So Ry 1st 5s
1,000..........107⅞
7,000..........107½
5,000..........107⅝
So N Y gen 4s
22,000.......... 78¾
M & O col 4s
3,000.......... 87
Tex & Pac 1st 5s
1,000..........108¾
Third Av 1st 5s
10,000..........109⅝
Thir Av ref 4s
3,000.......... 84¼
4,000.......... 84⅝
2,000.......... 84⅜
Third Av adj 5s
10,000.......... 74
5,000.......... 73⅞
Third Av con 4s, tr ctfs stamped
1,000.......... 76½
1,000.......... 76⅞
Un Pac 1st 4s
2,000..........101
7,000..........101⅛
1,000..........101
4,000..........101⅛
500..........101
Un Pac conv 4s
5,000..........103⅜
40,000..........103¼
1,000..........103⅜
Un Pac 1st & ref 4s
1,000.......... 97
U Rys of St L 4s
9,000.......... 79
United Railroads of San Fran 4s
3,000.......... 66⅝
21,000.......... 66⅝
U S R & Imp 5s
8,000.......... 89
U S Rubber 6s
1,000..........104⅝
U S Steel Corp s f 5s
314,000..........102⅝
13,000..........102⅝
registered
500..........102⅞
Va-Car Ch 1st 5s
11,000..........100¼
4,000..........100¼
Wabash 1st 5s
1,000..........107½
Wabash R R ref & ext 4s
15,000.......... 59¾
1,000.......... 59
30,000.......... 59¼
21,000.......... 59
Wab, Pitts T 2d
1,000.......... 2
Trust Co ctfs
10,000.......... 2¼
W U Tel col tr 5s
1,000..........102½
West Un fund & real estate 4½s
8,000.......... 99⅝
5,000.......... 99
West Shore 4s, r
1,000.......... 97⅞
2,000.......... 98⅛
Westingh El & M 1st cv s f 5s
1,000.......... 94⅞
1,000.......... 95
6,000.......... 94⅞
4,000.......... 95
Wh & L E 1st 5s
9,000..........104¼
Wis Cent gen 4s
25,000s15f.......... 93

BID AND ASKED QUOTATIONS.

Closing quotations for Government bonds:

	Bid.	Asked.
2s, r, 1930	100½	101
2s, c, 1930	100⅜	101⅜
3s, r, 1918	102½	103
3s, c, 1918	102⅝	..
4s, r, 1925	114	114¾
4s, c, 1925	114	115
Pan 2s, r, 1936	100¼	..
Pan 2s, r, 1938	100¼	..
Pan 3s, r, 1961	101⅝	102
Pan 3s, c, 1961	101⅝	102

Closing quotations for stocks in which there were no transactions:

	Bid.	Asked.
Adams Exp.	200	205
Alb & Sus.	265½	..
Alle & W.	128	..
A B S & F.	94¾	96
A B S & F pf.	133	134½
A C & F pf.	116	117½
Am Coal.	60	90
A C O pf.	98¼	100
Am Linseed.	11	12
Am L pf.	32	33½
Am M pf.	56	56½
Am Sn pf.	107	108
Am Sn pf new	100¼	102
Am Tob pf.	105½	105⅞
Am W pf.	90½	92
Ann Arbor.	15	30
Ann A pf.	60	90
Assets Real.	111	112
A, T & S F pf.	103¼	103½
B & O pf.	88	89
B, R & P pf.	126	150
Canada So.	67½	70
Cent L pf.	88⅞	89½
C R R of N J.	355	365
C & S A T.	118½	122
C & A pf.	40	60
C I & L pf.	50	80
Chi, St P, M & Om.	136	140
Chi, St P, M & Om pf.	150	160
Chi Un Tr ctfs sta.	6	8⅝
C, C, C & St L.	53	60
Cleve & P.	166	..
C & P Sp.	95¼	..
C F & I pf.	108	116½
Col & So.	44	46
C & S 1st pf.	75½	77
C & S 2d pf.	66	72
Cons. Coal.	103½	..
Crex Carpet	69	73
Cub-Am S.	..	45
C-Am S pf.	93¼	95
D, L & W.	540½	550
D M & Ft D	5⅝	10
D M & Ft D pf.	25	..
Det & M.	115	..
D & M pf.	105	..
D, S S & A pf.	21½	22
Du P de N Pow pf.	90⅝	95
Erie 2d pf.	44½	46⅝
Ev & T H pf.	..	105
F M & S.	15	20
F M & S pf.	43	46
Gen Chem.	125	135
Gen Motors.	31½	32
G & S Tel.	115½	..
Granby Con.	..	60
G. W. Helme.	155	170
G. W. Helme pf.	104	110
Homestake.	91	95
Ill C l l.	92½	..
Inger-Rand.	100	..
Inger-R pf.	97	..
Int H pf.	121	121¼
Iowa Cent.	11½	12½
Kan C So pf.	63	64
K & D M.	6	8
K & D M pf.	40	48
Kings Co El L & P.	129	131
Kn I, C pf.	58	68
Lack Steel.	..	29⅝
L E & W.	14	15½
L E & W pf.	34	37
Lake Shore.	470	..
Long Island	44	49
Mackay Cos pf.	69	69½
Mah C R.	800	1,000
M D St pf.	109½	110⅝
Mich Cent.	150	160
M, St P & S S M pf.	149	150
M, St P & S S M l l.	86½	89
Mor & Es.	172½	180
N, C & St L.	163	175
Nat B pf.	127½	129
Nat En pf.	92	94
Nat Rys of M 1st pf.	64	66
N O, M & C pf.	29	..
N Y, C & St L.	55½	57
N Y, C & St L 1st pf.	103	110
N Y, C & St L 2d pf.	83	89½
N Y Dock.	20½	..
N Y D pf.	40	53
N Y, L & W.	120	130
N Y, O & W	38⅝	39
N O T & L.	62¼	63
Norf South.	47¼	48
N & W pf.	90	92
North Am.	79¼	79½
Ont Mining.	1⅜	2
Pabst B pf.	109	110
Pac Coast.	90	100
P C 1st pf.	85	105
P C 2d pf.	90	105
P T & T pf.	98	..
Peo & E.	12½	14½
P. Lorillard.	182	185
Pere Marq.	..	30
P M 2d pf.	..	38
Phelps-D'ge.	210	..
Phila Co.	106	108½
P, C, C & St L pf.	114	116
P, Ft W & C.	165½	..
Pitts St pf.	101½	102
P, Y & A pf.	163	..
Pr St C pf.	101¼	103
Quicksilver.	3	3½
Q'ksil'r pf.	4	5
R R Sec, I C stk cts.	86½	88⅝
Rdg 1st pf.	90	91½
Rdg 2d pf.	96⅝	97⅝
Rens & S.	185⅛	..
R, W & Og.	127	..
Rutland pf.	55	60
St L & S F	28	29
St L & S F 1st pf.	57	60
St L & S F, C & E I ctfs.	140	200
St L & S F, C & E I new ctfs.	54¼	60
St L & S F, C & E I pf ctfs.	107	111
Sears-R pf.	122¼	..
S-S S & I pf.	100	105
So P R S.	79	85
S P R S pf.	107½	110
So Ry, M & Ohio ctfs.	80	88
Stand M pf	58	62
T P L Tr.	39	..
T, P & W.	15½	..
T C R T pf.	142	145
Und T pf.	109	111¼
U B & P pf	55	56½
U C M pf.	105	106⅜
Un Dry G.	100¼	101¼
U Rys Inv.	33	34
U R I pf.	62	62½
U S C I P pf.	52⅝	53¼
U S R & R	1⅜	2⅜
U S R & R pf.	..	12
U S R 2d pf.	79	79¾
Va-Car Ch Co pf.	119	121
Va I, C & C	63	65
Vulcan Det pf.	80	85
W F Exp.	143	146
Weyman-B.	180	200
Westingh'se 1st pf.	116	122
W & L E 1st pf.	21½	22
W & L E 2d pf.	10¼	11½

THE OUTSIDE SECURITIES.

Curb Prices Move Narrowly in Fairly Active Market.

Curb prices moved within narrow limits yesterday, although trading was in fair volume. Allis-Chalmers preferred sold 500 shares at 61. There was no bid reported for the common, which has sold at 16. Mining stocks were irregular, though the tendency was upward, and some substantial gains were reported at the close.

⁂

Transactions reported yesterday in the outside market, with opening, high, low, and last prices, were as follows:

INDUSTRIALS.

Sales.		Open.	High.	Low.	Last.
1,200	*Allied Sec. Co.	87	88	87	87
500	Allis-Chal. pf.	61	61	61	61
50	A. C. Prod. pf.	111	111	111	111
121	Am. W. Paper	2	2¼	2	2¼
1,000	Anglo-Am. Oil	15⅝	16	15⅝	16
650	Baldwin Loco.	55	55	54½	54⅝
5,000	B.-A. Tobacco	22¼	22¼	22⅛	22⅛
840	J. I. Case pf.	100½	100⅝	100½	100⅝
100	‡Kolb Bakery pf.	98½	98½	98½	98½
1,400	L. V. C. S. Co.	238	248	238	246
1,000	Manhat. Transit	1⅞	1⅞	1 13-16	1⅞
70	Marconi of Am.	53	58	47	47
70	National Transit	89	89	85½	87
60	S. Oil of Cal.	194	197	194	197
62	S. Oil of N. J.	365	365	360	362
52	S. Oil subsid.	500	500	500	500
500	U. C. Stores	186	186⅛	183	183

MINING STOCKS.

Sales.		Open.	High.	Low.	Last.
800	Am. Porc. gold	38	38	38	38
500	*‡Beaver Cons.	48	48	48	48
1,600	Big Four	50	51	50	51
900	Braden Copper	5⅝	5⅝	5⅝	5⅝
10	Brit. Col. Cop.	5⅝	5⅝	5⅝	5⅝
1,200	*C. O. D. Cons.	12	12	11	11
900	Cons. Ariz. Sm.	9-16	9-16	9-16	9-16
700	Davis-Daly Cop.	1 3-16	1⅜	1 3-16	1⅜
3,500	Dia. Bl. Butte	11½	12	11½	12
500	Dia. Field Daisy	15	15	15	15
3,000	*El Paso Con.	78	78	75	78
400	Florence	79	79	78	78
1,500	Giroux Mining	5⅝	6	5⅝	5¾
4,500	Greene-Cananea	9¼	9⅜	9	9⅜
250	Guggenheim Ex.	217	223	217	221
8,500	Insp. Con. w. i.	20	20⅜	†20	20¼
1,300	‡La R. Cons.	3⅝	3⅞	3⅝	3 13-16
100	Mason Valley	13⅝	13⅝	13⅝	13⅝
100	Novada Hills	2½	2½	2½	2½
100	‡Nip. Mines Co.	8⅛	8⅛	8⅛	8⅛
1,700	Ohio Copper	1 13-16	2	1 13-16	2
1,500	Pac. Smelters	5-16	5-16	5-16	5-16
200	Porc. Central	5	5	5	5
5,400	Porc. Northern	1 9-16	1 11-16	1 9-16	1⅝
700	Porc. Southern	2	2 1-16	2	2 1-16
500	Preston E. D.	11	11	11	11
100	Ray Central	2 9-16	2 9-16	2 9-16	2 9-16
400	Sil. King Con.	1 1-16	1 1-16	1 1-16	1 1-16
8,700	So. U. M. & S.	1	1 3-16	1	1 3-16
900	Tono. Ex.	1 15-16	1 15-16	1 29-32	1 29-32
20	Tularosa	1¼	1¼	1¼	1¼
1,500	Tuolumne Cop.	4 1-16	4⅛	4 1-16	4⅛
2,000	*Wettl. Sil. M.	70	70	69	69
1,100	Yukon G. M.	3 9-16	3 9-16	3 9-16	3 9-16

BONDS.

Sales.		Open.	High.	Low.	Last.
$65,000	Ins. C. cv. 6s	105	105¾	105	105
1,000	Mason Val. 6s	135	135	135	135
1,000	N. Y. C. 4½s	101 15-16	101 15-16	101 15-16	101 15-16
4,000	So. B. T. & T. 5s	100	100	100	100
15,000	U. S. St. Gary Plant 5s	102	102¼	102	102¼

*Sell cents per share. †Odd lots. ‡Ex div.

⁂

	April 2. Bid.	April 2. Asked.	April 1. Bid.	April 1. Asked.
A., G. & W. I.	7½	8½	7½	8½
A., G. & W. I. pf.	15	17	15	17
Am. Light & Trac.	301	304	300	305
Am. Light & Trac. pf.	107	109	107	109
Borden's Cond. Milk	123	125	123	125
Borden's Cond. Milk pf.	108⅜	109⅛	108⅜	109⅛
Braden Copper	5⅜	5½	5⅜	5½
British Col. Copper	5⅝	6	5⅞	6⅛
Con. Rubber Tire	9	9⅝	9¼	10
Con. Rubber Tire pf.	40	50	40	50
Davis-Daly	1 1-16	1¼	1 1-16	1¼
F. W. Woolworth	77½	78¼	77½	78¼
F. W. Woolworth pf.	110	110½	110	110½
First National Copper	2⅝	3	2⅝	3
Giroux Mining	5⅝	5⅞	5⅝	5⅞
Greene-Cananea	9¼	9⅝	9¼	9⅝
Guggenheim Explor.	220	222	210	212
Inter. Rubber ctfs.	16½	17½	17	17½
J. Kayser	64	67	64	67
J. Kayser pf.	107	..	107	108
Kerr Lake	2⅝	3	2⅝	3
La Rose Cons.	3⅞	4	3⅞	4
Lehigh Val. S. Co. w. i.	245	246	239	241
M. Rumely Co.	99⅝	100	99⅝	100
Mason Valley	13½	13⅞	13½	13⅞
Nipissing	8	8⅛	8	8⅛
Ray Central	2½	2⅝	2½	2 7-16
Studebaker Co.	39	40	38½	39½
Studebaker Co. pf.	97	98	97	98
Tonopah Mining	7⅜	7½	7⅜	7½
United Cigar Mfrs.	56	57	56	57
United Cigar Stores	183	184	185	187
U. S. L. & H., new	12	13½	12	13½
U. S. L. & H., new, pf.	80	85	80	85
West. Pacific 5s	88	88⅞	88	88⅞
Yukon Gold Mines	3½	3⅝	3½	3⅝

STANDARD OIL STOCKS.

Capital.	Company.	Bid.	Asked.
$5,000,000	Anglo-American Oil	15½	16
5,000,000	Atlantic Refining	460	470
200,000	Borne & Scrymser	225	275
10,000,000	Buckeye Pipe Line	139	145
500,000	Chesebrough Mfg.	675	700
250,000	Colonial Oil	135	..
300,000	Continental Oil	850	950
8,000,000	Crescent Pipe Line	55	65
1,000,000	Cumberland Pipe Line	100	105
5,000,000	Eureka Pipe Line	320	330
8,000,000	Galena Signal Oil	210	215
2,000,000	Galena Signal Oil pf.	135	145
5,000,000	Indiana Pipe Line	120	125
12,727,575	National Transit	85	89
5,000,000	New York Transit	305	315
4,000,000	Northern Pipe Line	120	130
15,000,000	Ohio Oil	104	107
18,000,000	Prairie Oil & Gas	275	290
500,000	Solar Refining	700	..
10,000,000	Southern Pipe Line	190	200
2,500,000	South Penn. Oil	680	720
3,500,000	S. W. Penn. Pipe Line	170	180
25,000,000	Standard Oil (Cal.)	195	200
1,000,000	*Standard Oil (Ind.)	222	228
30,000,000	Stand. Oil (Ind.) w. i.	222	228
1,000,000	Standard Oil (Kan.)	280	300
1,000,000	Standard Oil (Ky.)	500	550
600,000	*Standard Oil (Neb.)	225	250
98,855,000	Standard Oil (N. J.)	360	365
———	Standard Oil subsid.	490	510
15,000,000	Standard Oil (N. Y.)	350	360
3,500,000	Standard Oil (Ohio)	205	220
100,000	Swan & Finch	800	1,000
12,500,000	Union Tank Line	50	60
10,500,000	Vacuum Oil, ex rights	135	180
———	Vacuum Oil warrants	25	35
———	Vacuum Oil w. i.	130	145
110,000	Washington Oil	20	30
400,000	Waters-Pierce	2,200	..

*Ex dividend.

TOBACCO STOCKS.

This list comprises those tobacco stocks not listed on the Stock Exchange:

	April 2. Bid.	April 2. Asked.	April 1. Bid.	April 1. Asked.
British-American	21⅛	22¼	22	22¼
Conley Foil	280	290	280	290
Johnson Tinfoil & Met.	165	175	165	175
J. S. Young	173	178	170	174
MacAndrews & Forbes	180	185	180	185
Porto Rico-American	235	245	235	245
R. J. Reynolds	210	220	210	220
United Cigar Stores	183	186	188	192

SHUSTER A FINANCIAL ENVOY.

He Will Study Conditions in South America for the National City Co.

President Frank A. Vanderlip of the National City Bank explained yesterday the nature of the work to be performed for the National City Company by Morgan W. Shuster, formerly Treasurer General of Persia. Mr. Shuster is to travel through the various countries in South America as a sort of financial envoy. He will make a study of the finances and debt situation of the various countries and report on the possibilities for further loans.

Mr. Shuster speaks Spanish fluently, and with his thorough understanding of the business methods and customs of the Latin countries the Directors of the National City Company feel that he will perform a valuable service for American capital.

With Mr. Shuster when he leaves this country about May 15 will go H. V. Cann, who was formerly connected with the Bank of Nova Scotia.

Safe Deposit Vaults
The fire and burglar proof vaults of this company, located at the street level, are thoroughly equipped to give protection to securities and valuables of all kinds. Boxes rent from $5.00 to $300.00 per year.
Guaranty Safe Deposit Co.
Fifth Avenue & 43rd Street
(entrance through FIFTH AVENUE BRANCH OF GUARANTY TRUST COMPANY OF NEW YORK)

First Mortgage 6% Serial Bonds
Maturing Serially 1914 to 1927
In denominations of $100-$500-$1000.
Interest dates March 1st-Sept. 1st.
Total Issue, $550,000
Price 100 and Interest
Secured by FIRST MORTGAGE on
THE WEBSTER BUILDING
323 to 331 South La Salle St., Chicago, Ill.
Estimated value of security, $1,200,000.
These bonds are the obligation of the Webster Safe Deposit Co., a corporation with a capital stock of $750,000—fully paid in.
Circular mailed on request.
S. W. Straus & Co. Incorporated, Mortgage & Bond Bankers, Chicago.
M. Morgenthau Jr. Co. New York Agents, 95 Liberty St., N.Y. Tel. Ctldt. 2237.

To Yield 6.20% Income
We are offering three year notes of a Public Utility Corporation, guaranteed as to principal and interest, at a price to yield about 6.20% on the investment. The population of the cities served is approximately 625,000 and during the last decade showed an increase in excess of 175,000.
Send for Special Circular.
Smith-Tevis-Hanford Company
INVESTMENT SECURITIES
60 Broadway New York City

Invest your interest in a dividend paying stock.
We own and offer subject to prior sale a limited amount of Preferred & Common Stock of the
E. T. BURROWES CO.
Portland, Maine.
Well-Known Manufacturers of Rustless Wire Screens
COMMON STOCK DIVIDEND RECORD
1894 and 1895....8% Cash Dividends
1896 to 1899....10% " "
1900........14½% " "
1901 and 1902...16% " "
1903 ....8% Cash and Extra
1904 ....8% " Dividends
1905........8½% Cash Dividends
1906 and 1907.15% " "
1908 ....85% Cash and Extra
1909 ....10% " "
1910 ....10% " "
1911 ....10% " & 40 Extra
January to April, 1912..Rate of 10%
The Preferred Pays 6%
Full information concerning this offer on request. Send for circular No. 50
We recommend this stock as an exceptionally attractive investment.
BAYNE, RING & COMPANY
BANKERS
National City Bank Building
55 Wall Street
New York City
New York Chicago Philadelphia Boston

STANDARD 6% BONDS
Denomination $100 amounts. Issued any time. Interest begins at once. Purchasable outright or in annual payments.
Security New York Real Estate. $5 in Assets against every dollar issued.
Interest Payable semi-annually by check—providing non-fluctuating income.
Term Redeemable in 10 years from date of issue, in gold.
Privilege Owner can convert at any time into stock, on special terms, thereby sharing in the large profits from Real Estate ownership.
Purpose N. Y. Real Estate, for permanent increment only, never for speculation. N. Y. realty is enhancing in value at rate of $1,000,000 daily.
Record Continuous interest and dividends for 16 years. Steady surplus growth.
Management The same for 16 years—experienced, conservative men.
An investment that combines unquestioned security with liberal return, and that is independent of political or financial uncertainties. Ask for Circular E before reinvesting your funds, large or small.
New York Realty Owners
Resources $3,500,000 Cap. & Sur. $2,500,000
489 FIFTH AVENUE, NEW YORK.

The Hill School, Pottstown, Pa.
Second Mortgage Bonds dated May 2, 1910.
Notice is hereby given that pursuant to the terms of the said Mortgage, dated February 2, 1910—$5,000 of the said Bonds numbered as below have been drawn for redemption by the Sinking Fund at 105 and accrued interest as of May 1, 1912, when all interest thereon will cease, viz.:
Bonds $1,000 each, as follows—Numbers 11, 22, 45, 48, 155.
The above bonds with all unmatured coupons attached should be presented for payment at the office of the SECURITY COMPANY of Pottstown, Pa., on or after May 1, 1912.
THE SECURITY COMPANY, Of Pottstown, Pa., Trustee.
GEORGE N. MALSBERGER, President.

6% Mortgage Bonds
secured by income producing real estate on Manhattan Island, New York City, mortgaged to a prominent Trust Company as Trustee for the bondholders.
DENOMINATIONS $1000—$500—$100
Tax exempt in New York State.
Write for Circular 5
NEW YORK REAL ESTATE SECURITY CO.
42 BROADWAY, NEW YORK CITY
CAPITAL STOCK - - $3,950,000

ASSETS REALIZATION COMPANY
CAPITAL $10,000,000
Will loan on security requiring special investigation or close supervision, and not available for bank loans.
Large enterprises financed.
Prompt investigation of security offered, whatever its character or location.
CORRESPONDENCE INVITED
NEW YORK - - - 25 Broad Street
PHILADELPHIA - Lafayette Building
CHICAGO - First National Bank Bldg.

ELECTRIC LIGHT & POWER COMPANY
serving two rapidly growing communities requires $25,000 with or without services of investor.
Substantial investment already made, but additional capital needed for plant extension purposes to provide for increasing business, present equipment, while new and first class, being inadequate.
Investment secured by first mortgage on plant, paying 6 per cent., guaranteed by strong, separate company; good, permanent position (if desired) open to investor, able and willing to supervise and manage plant or act as consulting engineer; an exceptional opportunity for the right man; banking and commercial references given and required. Address Utility, 915 Real Estate Trust Building, Philadelphia, Penn.

Chartered 1836.
Girard Trust Co.
PHILADELPHIA
Capital and Surplus $10,000,000
E. B. Morris, President

Windsor Trust Co.
65 CEDAR STREET
FIFTH AVE. and 47th STREET
CLARK WILLIAMS, . . President

CHARTERED 1864
Union Trust Co. of New York
80 BROADWAY
Fifth Ave. & 38th St. Fifth Ave. & 60th St.
Capital & Surplus, $8,900,000
Allows Interest on Deposits

KNICKERBOCKER TRUST COMPANY
Fifth Ave. & 34th St. 60 Broadway.
Lenox Ave. & 125th St. Third Ave. & 148th St.

Absolute Safety of Principal
and High Rate of Interest
are combined in our Guaranteed First Mortgages on New York City Real Estate.
Amounts of from $1500 up netting 5½%.
First Mortgage Guarantee Co.
Bridge Plaza—North, Long Island City, N. Y.
Send for Booklet A.

BUSINESS MEN
Is it feasible for business men to buy Stocks? If so, what methods should they follow in order to be successful?
A booklet by Roger W. Babson treats of this subject and will be mailed gratis.
Address: Dept Y 14 of the Babson Statistical Organization, Compiling Plant, Wellesley Hills, Mass. Largest Organization of its Class in the U. S.

SAVINGS AND LOAN ASSOCIATIONS.
The Franklin Society
Savings Institution, founded 1888, under New York State Bank Law. Accounts of $10 or more opened on or before April 30 earn from April 1st. Write for Booklet A, or start at once. 38 Park Row, New York City.
4½%

LATEST CUSTOMS RULINGS.

Duty Reduced on Containers of Lemon Oil and Bergamot.

The Board of United States General Appraisers has sustained in part a contention raised by George Lueders & Co. relating to the classification of round copper vessels of about twenty-five pound capacity used in the transportation of oil of lemon, bergamot, and orange. The copper containers were returned for duty at the rate of 30 per cent. ad valorem under the tariff act of 1909 as cylindrical or tubular vessels. It was claimed by the importers that the containers are the "usual" coverings of the merchandise and as such exempt from duty.

Judge Fischer, in a decision for the board, holds that the coverings for the oil of lemon and bergamot are the ordinary containers of the commodities, designed to merely transport the merchandise and useless after the contents are removed. It appears, however, that the orange oil has been subjected to a duty of 25 per cent. instead of duty at specific rates, and accordingly must stand the rate assessed under the terms of the present law.

Rich & Fisher and other importers failed to obtain a reduction in the duty levied on table glassware—cut, colored, decorated, or ground—and blown glass chimneys, linings for deep dishes, and liquor sets. Duty was taken under the Tariff Act of 1897 at the rate of 60 per cent. on the value as "blown or decorated" glassware. The importers asked that the duty be fixed at 45 per cent. as "manufactures of glass." Judge Sharretts says that in view of the work performed on the importations they are properly dutiable as assessed.

Judge Hay denied a petition filed by J. E. Barlow asking that his automobile be admitted free of duty as a "household effect" under the terms of the present tariff. The assessment at 45 per cent. as an automobile is affirmed.

AUCTION SALES.

ANDREW J. McCORMACK, Auctioneer.
REGULAR AUCTION SALE OF
STOCKS AND BONDS
By ADRIAN H. MULLER & SON
OFFICE, NO. 55 WILLIAM ST.,
Wednesday, April 3d, 1912,
at 12:30 o'clock at the
EXCHANGE SALESROOM,
NOS. 14 AND 16 VESEY STREET.

FOR ACCOUNT OF SUPERINTENDENT OF BANKS, IN CHARGE OF CARNEGIE TRUST CO., IN LIQUIDATION.

$32,000 Iron Clad Manufacturing Co. 1st Mtge. 6% Gold Bonds, 1935, July, 1910, Coupons on.

BY ORDER OF EXECUTORS.

100 shs. Wabash R. R. Co. common.
100 shs. Hudson Companies prefd.
$1,000 N. Y. & Jersey R. R. 1st 5s, 1932.
$1,800 check on Garfield Natl. Bank, dated Sept. 1, 1892, to order of I. H. Labold, drawn by Sam'l E. Rork.
200 shs. Little Chief Mining Co.
500 shs. Silver Cliff Mining Co.
2,100 shs. Comstock Tunnel Co.
$1,000 Comstock Tunnel Co. 4 p. c. Bd.
$500 Comstock Tunnel Co. 4 p. c. income Bd.
3 shs. Manufacturers Natl. Bk. of Bklyn.
50 shs. Wabash R. R. prefd.
10 shs. Amphion Academy Trust Ctf.
200 shs. Silver King Mining Co.

FOR ACCOUNT OF TRUSTEE.

100 shs. George W. Helme Co. prefd.

FOR ACCOUNT OF WHOM IT MAY CONCERN.

100 shs. Tremley Point Corporation prefd.
50 shs. East Linden Development Co.
50 shs. Oriental Bank.
$1,500 Checks dated Jan. 26, 1912, drawn by A. E. Philbrick on Currie Philbrick & Co., N. Y.
20 shs. North Am. Mercantile Agency.
$2,000 Pacific Light & Power Corp. Coll. Trust 6 p. c. Bds., 1915.
$5,000 Oklahoma Central Rway, 1st 5s, Trust Co. Ctfs.
100 shs. Portland Electric Co., Maine, com.
$6,000 Central Georgia Power Co. 1st 5s, 1938.
$6,500 County of Logan, Col., North Sterling Irrigation Dis. 6s, 1926-1927.
$7,000 County of Weld, Col., Greeley Poudre Irrigation Dis. 6s, 1920-1926.
18 shs. Jersey C., Hob. & Pat. St. R'way.
$15,000 H. L. Brown & Co. Inc., 1st 6 p. c. Bds.
66 shs. H. L. Brown & Co., Inc., prefd.
66 shs. H. L. Brown & Co., Inc., common.
32 shs. Herbert L. Brown & Co.
33 shs. Mechanics Bank of Brooklyn.
$8,000 Phoenix Light & Power Co. 1st 5s Coll. Trust Bds., 1939, Nov., 1911, coupons attached.
7 shs. Chic., Rock Island & Pacific Ry. Co.
$2,000 N. Y., Lake Erie & Western Coal & R. R. Co. 6 p. c. Bds., 1922.
3 shs. Fidelity-Phenix Fire Ins. Co.
150 shs. Union Construction Co. with bonus.
124 shs. Hygienic Fibre Co.
19½ shs. Lawyers Mortgage Co.

PUBLIC NOTICES.

DEPARTMENT OF FINANCE, BUREAU FOR THE COLLECTION OF TAXES, No. 57 CHAMBERS ST., BOROUGH OF MANHATTAN, NEW YORK, APRIL 1, 1912.

NOTICE TO TAXPAYERS.

NOTICE IS HEREBY GIVEN THAT THE assessment rolls of real estate and personal property in the City of New York for the year 1912 have been delivered to the undersigned and that all taxes on said assessment rolls are due and payable as follows:

All taxes on personal property and one-half of all taxes on real estate are due and payable on **WEDNESDAY, MAY 1, 1912,** and the remaining and final one-half of taxes on real estate shall be due and payable on the FIRST OF NOVEMBER, 1912. *All taxes become liens on the real estate affected thereby on the respective days when they become due and payable as hereinbefore provided and shall remain such liens until paid.*

The second half of the tax on real estate which is due as hereinbefore provided on the first day of November following the payment of the first half, may be paid on the first day of May or at any time thereafter providing the first half shall have been paid or shall be paid at the same time and on such payments of the second half as may be made in such manner prior to November first a discount shall be allowed from the date of payment to November first at the rate of *four per centum* per annum.

NO DISCOUNT IS ALLOWED ON PERSONAL TAX BILLS.

Penalty on unpaid taxes on real estate begins June 1 and December 1; on unpaid personal taxes June 1.

Taxes are payable at the office of the Receiver of Taxes, in the Borough where the property is located, as follows:

Borough of Manhattan, 57 Chambers st.
Borough of The Bronx, Municipal Building, corner 3d and Tremont aves.
Borough of Brooklyn, Municipal Building.
Borough of Queens, Court Square, Long Island City.
Borough of Richmond, Borough Hall, St. George.

FRED. H. E. EBSTEIN, Receiver of Taxes.

SURROGATE CITATION.

THE PEOPLE OF THE STATE OF NEW YORK, by the grace of God, free and independent.

To Eugene A. Philbin, Annie V. Philbin, Agnes P. Got or de Got, Clara L. Marzo, Susie P. Anderton, Emma C. Orr, Stephen P. Anderton, Susie A. Anderton, Edward K. Anderton, William C. Orr, Jr., Philbin R. Orr, Jeannette Orr, Sherwood Orr, Florence Orr, Albert Marzo, Ernest Marzo, Maria Marzo, Clarence Marzo, Rita Marzo, Camille Got or de Got, Sona Joanne Got or de Got, Eugene P. Got or de Got, Frank Roger Got or de Got, Stephen H. Philbin, Ewing R. Philbin, Jesse H. Philbin, Eugenie A. Philbin, Gerald G. Philbin, Mary Anderton, George E. Anderton, Eugene A. Philbin as committee of the property of Agnes P. Got or de Got, and American Surety Company,

SEND GREETING:

You and each of you are hereby cited and required personally to be and appear before our Surrogate of the County of New York, at the Surrogate's Court of said County, held at the Hall of Records in the County of New York on the 7th day of May, 1912, at half-past ten o'clock in the forenoon of that day, then and there to attend a judicial settlement of the Account of Proceedings of William C. Orr, as Trustee of the several Trusts for the benefit of Susie P. Anderton, Annie V. Philbin, Emma C. Orr, Clara L. Marzo and Agnes P. Got or de Got, created in and by the last Will and Testament of Stephen Philbin, late of the County of New York, deceased, and such of you as are hereby cited, as are under the age of twenty-one years, are required to appear by your guardian, if you have one, or if you have none, to appear and apply for one to be appointed, or in the event of your neglect or failure to do so, a guardian will be appointed by the Surrogate to represent and act for you in the proceeding.

In Testimony Whereof, We have caused the Seal of the Surrogates' Court of the said County of New York to be hereunto affixed. Witness: Hon. ROBERT LUDLOW FOWLER, a Surrogate of our said County, at the County of New York, the 18th day of March, in the year of our Lord one thousand nine hundred and twelve.

DANIEL J. DOWDNEY,
[L. S.] Clerk of the Surrogates' Court.
EDWARD J. PREST, Attorney for Trustee, No. 51 Chambers St., Borough of Manhattan, New York City.

SURROGATE NOTICES.

IN PURSUANCE OF AN ORDER OF HON. Robert Ludlow Fowler, a Surrogate of the County of New York:

Notice is hereby given to all persons having claims against Fitz Allen Flinn, late of the County of New York, deceased, to present the same with vouchers thereof to the subscriber, at her place of transacting business, at the office of her attorney, Edward J. McGanney, No. 8 Broad Street, in the City of New York, on or before the 30th day of September next.

Dated New York, the 20th day of March, 1912.

NELLIE W. FLINN, Executrix.
EDWARD J. McGANNEY, Attorney for Executrix, 8 Broad Street, Borough of Manhattan, New York City.

FOREIGN HOTELS AND RESORTS. FOREIGN HOTELS AND RESORTS.

Germany. Germany.

THE FINEST HOTEL OF BERLIN
HOME OF DISTINGUISHED AMERICANS
CONRAD UHL'S
HOTEL BRISTOL BERLIN
UNTER DEN LINDEN
Illustrated Tariff Booklet and all information free from "Town & Country" Travel Bureau, 389 Fifth Avenue, New York, and from all Raymond & Whitcomb offices.
Magnificent Apartments
Famous Restaurant
ALL LATEST COMFORTS
Superb Suites with Bathrooms
Cuisine of the highest Order

Two Leading Munich Hotels
HOTEL FOUR SEASONS
AND
HOTEL DE RUSSIE
possessing every modern comfort. Central, open situation, artistic furnishings.
OFFICIAL TOURIST OFFICE IN HOTEL

CONTINENTAL
Hotel, Berlin
Opposite Friedrichstrasse Station and near "Unter den Linden."
Fashionable First Class Hotel
With All Modern Improvements.
Telephone Connection in Every Room.
Proprietors: L. ADLON and H. KLICKS, Purveyors to the Royal Court.

BAD WILDUNGEN.—Illustrated booklet from Charles Von der Bruck, 61 Park Place, New York.

Bad Nauheim
Prince of Wales Hotel
FIRST-CLASS FAMILY HOTEL

Switzerland.

A Perfect Information Bureau for
TOURISTS TO SWITZERLAND
All details arranged by us. No Fees.
SWISS FEDERAL RAILROADS,
241 5th Av., (Dept. A-49.) New York.

France. France.

Paris
"This famous Hotel is a favourite stopping place for American visitors."
THE GRAND HOTEL
"The Hub of Paris."
Rebuilt Throughout
and
Newly Furnished
With Every Comfort and Luxury in Modern Construction.
900 Beds. 500 Bathrooms.
"Admittedly the most Comfortable Hotel in Europe."

MONTANA HOTEL
AD.: MONTANOTEL
Avenue de l'Opera, PARIS
11, Rue de l'Echelle
Close to the Louvre, Palais Royal, and Tuileries Gardens.
ALL MODERN AND LATEST IMPROVEMENTS
G. ARN, Manager.

England.

SAVOY HOTEL
LONDON, ENGLAND.
THE FAVORITE RESORT OF ALL AMERICANS IN EUROPE.

PICCADILLY HOTEL, LONDON.
Every modern improvement. Hot Water Radiators, Hot and Cold Water and Telephone in every room. 150 Bathrooms. For tariffs apply Town & Country Bureau, 389 Fifth Ave., N. Y.

REFEREES' NOTICES.

SUPREME COURT, COUNTY OF NEW YORK.—NEW YORK LIFE INSURANCE COMPANY, Plaintiff, against WESLEY THORN ET AL., Defendants.

In pursuance of a judgment of foreclosure and sale, duly made and entered in the above-entitled action, and bearing date the 28th day of December, 1911, and an order of resale entered in the above-entitled action on the 1st day of April, 1912, I, the undersigned, the referee in said judgment and order named, will sell at public auction at the Exchange Salesrooms, Nos. 14-16 Vesey Street, in the Borough of Manhattan, City of New York, on the 25th day of April, 1912, at 12 o'clock noon on that day, by Bryan L. Kennelly, auctioneer, the premises directed by said judgment and order of resale to be sold, and therein described as follows:

All that lot of land in the City and County of New York, with the buildings thereon, bounded and described as follows: Beginning at a point in the southerly side of Eighty-second Street, distant one hundred and nineteen feet westerly from the intersection of the southerly side of Eighty-second Street and the westerly side of Madison Avenue, and running thence southerly, parallel with Madison Avenue, and part of the way through a party wall, one hundred and two feet two inches to the centre line of the block; thence westerly along the centre line of the block, twenty-six feet; thence northerly, again parallel with Madison Avenue, one hundred and two feet two inches to the southerly side of Eighty-second Street, and thence easterly along the southerly side of Eighty-second Street, twenty-six feet to the point of beginning. Said premises being now known as Number 18 East 82d Street.

Dated New York, April 2d, 1912.

ALFRED STECKLER, Jr., Referee.
GEORGE W. HUBBELL, Attorney for Plaintiff, 346 Broadway, Bor. of Manhattan, City of New York.

The following is a diagram of the property to be sold; its street number is 18 East 82d Street.

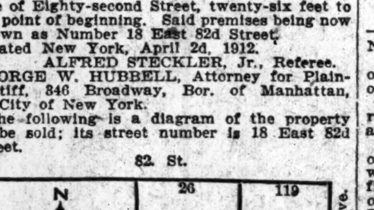

The approximate amount of the lien or charge to satisfy which the above-described property is to be resold is One hundred and three thousand seven hundred and fifty-eight dollars and sixty cents ($103,758.60) with interest thereon from the 3d day of November, 1911, together with costs and allowance amounting to three hundred and twenty-six dollars and fifteen cents ($326.15) with interest thereon from the 28th day of December, 1911, together with the expenses of the sale, and resale.

The approximate amount of the taxes, assessments and water rates or other liens, which are to be allowed the purchaser out of the purchase money or paid by the referee, is seven thousand five hundred and forty-five dollars and seventy-four cents ($7,545.74) and interest.

Dated New York, April 2d, 1912.

ALFRED STECKLER, Jr., Referee.

SUMMONSES.

SUPREME COURT OF THE STATE OF NEW York.—Plaintiff desires the trial in the County of New York.—THE GERMANIA LIFE INSURACE COMPANY, plaintiff, against ANNA K. G. PEARSALL, De Anjou Pearsall, Nora E. P. Bergmann, Margaret S. Humphrey, Sarah A. Fay, Esther E. Outerbridge, Louise P. Avery, George P. Baisley and Schuylerine O. Baisley, his wife; Denton Pearsall and Bertha Pearsall, his wife; Henry F. Pearsall and Laura Pearsall, his wife; Gilbert Pearsall and Jane Pearsall, his wife, (the name "Jane" being fictitious, plaintiff being ignorant of the first name of the wife of said Gilbert Pearsall;) Elizabeth Pearsall, Arthur M. Pearsall and Josephine Pearsall, his wife; Helen Landridge, Henry W. Biggins, Angelo A. Scarpa, P. R. Van Scarpa, Francis McNamara, Anna Eckstein, (doing business under the name of Artists' Framing Company,) George E. McFadden, J. McCall, Miss A. Rooney, Florence M. Brenan, C. L. Griffin, M. B. Griffin, Baltimore Dairy Lunch Company, Julius Stein, and the People of the State of New York, defendants—File No. 8324, 1912.—Amended Summons.

To the above-named defendants:

You are hereby summoned to answer the amended complaint in this action and to serve a copy of your answer on the plaintiff's attorneys within twenty days after the service of this summons, exclusive of the day of service, and in case of your failure to appear or answer judgment will be taken against you by default for the relief demanded in the amended complaint.

Dated New York, March 20, 1912.

DULON & ROE,
Plaintiff's Attorneys,
41 Park Row, Borough of Manhattan, New York City.

To Anna K. G. Pearsall: The foregoing summons is served upon you by publication, pursuant to an order of Hon. Edward J. Gavegan, one of the Justices of the Supreme Court, dated the 30th day of March, 1912, and filed with the amended complaint in the office of the Clerk of the County of New York, at the County Court House, in the Borough of Manhattan, City of New York.

DULON & ROE,
Plaintiff's Attorneys.

BANKRUPTCY NOTICES.

NO. 15,981.—IN THE DISTRICT COURT OF the United States for the Southern District of New York.—In Bankruptcy.—In the matter of NATHAN EPSTEIN and DAVID EPSTEIN, trading as NATHAN EPSTEIN & BRO. and NATIONAL CLOTHING CO., Bankrupts.

To the creditors of the above-named bankrupts of the City and County of New York and district aforesaid:

Notice is hereby given that on the 10th day of January, A. D. 1912, the said Nathan Epstein and David Epstein, trading as Nathan Epstein & Bro. and National Clothing Co., were duly adjudicated bankrupts, and that the first meeting of creditors will be held at the office of the undersigned, Referee in Bankruptcy, No. 82 Beaver Street, City and County of New York, on the 17th day of April, A. D. 1912, at 11:30 o'clock in the forenoon, at which time the said creditors may attend, prove their claims, appoint a trustee, examine the bankrupts, and transact such other business as may properly come before said meeting.

WILLIAM H. WILLIS,
April 2d, 1912. Referee in Bankruptcy.

NO. 15,799.—IN THE DISTRICT COURT OF the United States for the Southern District of New York.—In Bankruptcy.—In the matter of JACOB RASSNER, Bankrupt.

To the creditors of the above-named bankrupt of the City and County of New York and district aforesaid:

Notice is hereby given that on the 5th day of Jan., A. D. 1912, the said Jacob Rassner was duly adjudicated bankrupt, and that the first meeting of creditors will be held at the office of William H. Willis, Referee in Bankruptcy, No. 82 Beaver St., City and County of New York, on the 17th day of April, A. D. 1912, at 12:00 o'clock noon, at which time the said creditors may attend, prove their claims, appoint a trustee, examine the bankrupt, and transact such other business as may properly come before said meeting.

WILLIAM H. WILLIS,
April 2d, 1912. Referee in Bankruptcy.

U. S. DISTRICT COURT FOR THE SOUTHern District of New York. UNITED NOVELTY COMPANY, alleged bankrupt. No. 16,256.

Notice is hereby given that United Novelty Company, alleged bankrupt, has filed its petition, dated April 1, 1912, praying for confirmation of a composition offered to creditors herein, and that all creditors and other persons are ordered to attend at the hearing upon said petition before United States District Judges in the United States Court House and Post Office Building, in the City and County of New York, on Monday, April 15, 1912, at 10:30 A. M., and then and there show cause if any they have, why the prayer of said petitioner should not be granted, and also attend the examination of the alleged bankrupt thereon.

NATHANIEL A. PRENTISS,
Referee in Bankruptcy.
New York, April 2, 1912.

TRAVELERS' GUIDE—STEAMSHIPS.

S. S. Amerika
Sails April 11
A Few Reservations Available
Book Now!
HAMBURG AMERICAN
Largest S.S. Co in the World.
Over 400 SHIPS 1,210,000 TONS
S. S. PRESIDENT GRANT
APRIL 6, 9 A. M.
Atlantic Service
London-Paris-Hamburg
PRES. GRANT.......April 6, 9 AM
AMERIKA...........April 11, 2 PM
*PENNSYLVANIA.April 13, 3 PM
BLUECHER..........April 16, 9 AM
*Hamburg direct. 2d cabin only.
MEDITERRANEAN
Gibraltar, Algiers, Naples, Genoa
S. S. Hamburg..April 4, 12 Noon
S. S. Moltke...April 18, 10 A. M.
¶S. S. Hamburg.May 15, 9 A. M.
¶Will NOT call at Algiers.
CRUISES
(The Hamburg-American Line originated Ocean Cruising 23 years ago.)
Can you get away for 16 days?
EASTER CRUISE
—TO THE—
PANAMA CANAL
Cuba and Jamaica
By S.S. Victoria Luise
(16,500 Tons)
April 6, 11 a.m.
☞ *HAVANA and COLON reservations also available on Easter cruise.*
☞ *Tourists at Southern Resorts may join this cruise at Havana.*
TWO IDEAL CRUISES
Around the World
Nov. 12, 1912, (From New York) | Feb. 27, 1913, (From San Fran.)
By the VICTORIA LUISE (16,500 Tons.)
DURATION EACH CRUISE 110 DAYS | COST $650 UP
including all necessary expenses aboard and ashore, railway, hotel, shore excursions, carriages, guides, fees, etc.
JAMAICA AND THE PANAMA CANAL
CUBA, HAYTI, COLOMBIA, COSTA RICA.
—WEEKLY SAILINGS BY—
"Prinz" and other Steamers
TO Panama $75 ROUND TRIP $142.50
25-DAY CRUISES, $140
allowing 2 to 3 days on Isthmus. Optional Shore Excursion.
—NEXT SAILING—
S. S. PRINZ JOACHIM
April 6, 2 P. M.
Connecting with PERU-CHILE to and from PANAMA.
Write for booklet of any cruise
Hamburg-American LINE
41-45 Broadway, N. Y.
'Phone 1000 Rector.
COPYRIGHT 1912

Colonel W. C. Gorgas, Chief Sanitary Officer at Panama, says: "Climatic conditions of the Isthmus in April are excellent, as good as at any time of the year."

EXCURSIONS AND TOURS.

BERMUDA
"The Land of the Lily and the Rose."
Sailings twice a week to this charming Winter Resort by new, large, twin-screw steamships, luxuriously appointed, equipped with all modern appliances, cabins de luxe, with private bath, perfect heating and ventilation, orchestra, etc.
Lowest Fares. Choice Accommodations.
Tickets interchangeable for return passage. Booklet, tickets and all information from
THOS. COOK & SON
245 Broadway, 264 and 553 Fifth Ave., 2389 Broadway, New York.

De Potter Tours (33d Year)
Flatiron Building, New York.
Tours Everywhere in Europe in April, May, June, July, Aug. and Sept.

BERMUDA TOURS
$23.00 and up.
FRANK TOURIST CO.,
Tel. Franklin 1940. 398 Broadway, N. Y.

Clark's Tours To Europe, North Cape, Orient, Round the World and South America.
Times Bldg., N. Y.

BANKRUPTCY SALES.

IN THE DISTRICT COURT OF THE UNITED States for the District of New Jersey.—In Bankruptcy.—In the matter of Beno Levy, Bankrupt.—William J. and Arthur C. Clement, auctioneers, sell Wednesday, April 3d, 1912, by order of the Court, at 10:30 A. M., at 241-243 Washington Street, City of Newark, State of New Jersey, assets of the above-named bankrupt, consisting of piece goods, cloaks, suits, furs, millinery, fixtures, etc., also all the right, title, and interest of the bankrupt in and to a certain lease on premises 241-243 Washington Street, City of Newark.

CHARLES M. ALLEN, Trustee.
ROSENBERG & LEVIS, Attorneys for the Trustee, 170 Broadway, New York.

The above sale adjourned to Friday, April 5th, at 10:30 A. M., same place.

CHARLES M. ALLEN, Trustee.

IN THE DISTRICT COURT OF THE UNITED States for the Southern District of New York.—In Bankruptcy.—In the matter of SEVENTH AVE. WAIST & DRESS CO., Bankrupt.—Chas. Shongood, U. S. Auctioneer for the Southern District of New York in Bankruptcy, sells Tuesday, April 9th, 1912, by order of the Court, at 10:30 A. M., at 293 7th Ave., Borough of Manhattan, assets of the above bankrupt, consisting of manufactured and unmanufactured waists, silks, satins, linens, lawns, laces, embroideries, machinery, safe, office fixtures, &c.

NATHANIEL WALKOF, Receiver.
MILTON G. BUCHBAHL, Attorney for Receiver, 35 Nassau St., New York.

IN THE DISTRICT COURT OF THE UNITED States for the Southern District of New York.—In Bankruptcy.—In the matter of HEIDT & COHEN, Bankrupt.—Chas. Shongood, U. S. Auctioneer for the Southern District of New York in Bankruptcy, sells this day, Wednesday, April 3rd, 1912, by order of the Court, at 10:30 A. M., at 131 West 24th St., Borough of Manhattan, assets of the above bankrupt, consisting of cloaks and suits, woolens, linings, trimmings, machines, fixtures, safe, &c.

LIONEL P. KRISTELLER, Receiver.
EUGENE L. BONDY, Attorney for Receiver, [illegible] Broadway, New York.

TRAVELERS' GUIDE—STEAMSHIPS. TRAVELERS' GUIDE—STEAMSHIPS.

CUNARD
Fastest, Finest & Largest Quadruple Screw Turbine Steamships
Mauretania April 24 June 12 Aug. 21; May 22 July 3 Sept. 11; 1 A. M. July 24 Oct. 2
Lusitania May 8 June 19 Aug. 28; May 29 July 10 Sept. 18; 1 A. M. Aug. 7 Oct. 9
CARONIA APRIL 10, 10 A.M. June 1; May 4, 10 A. M. June 29
CARMANIA April 17, 10 A.M. June 15; May 18, 10 A.M. July 13
CAMPANIA May 15, 1 A. M. June 26; June 5, 1 A. M. July 17
The "Lusitania," "Mauretania," and "Campania" will sail from New York at 1 A. M. Wednesdays, subject to the discretion of the Commander.
LIVERPOOL, LONDON, PARIS, BERLIN, VIENNA
VIA QUEENSTOWN AND FISHGUARD
Mauretania and Lusitania do not stop at Queenstown, eastbound.
New York-Mediterranean-Adriatic Service
Calling at Madeira, Gibraltar, Genoa, Naples, Trieste, Fiume.
Write for itinerary. Sailing hour noon.
CARPATHIA a April 11, a May 30
SAXONIA April 25, June 12
PANNONIA a b May 2, a b June 20
IVERNIA May 16, July 3
a Omits Madeira. b Omits Genoa. Quotations furnished for any Tours. Round the World Trips. Special through rates to Egypt, the Far East, South Africa and South America.
Piers Foot W. 14th St., North River, N. Y. Offices, 24 State St., Opp. Battery

INTERNATIONAL MERCANTILE MARINE LINES
ALL OUR STEAMERS HAVE WIRELESS TELEGRAPH AND SUBMARINE SIGNALS
The Largest and Finest Steamers in the World
New 45,000 Tons Each
OLYMPIC Sail from NEW YORK April 13 3 P. M. MAY 4, 25, JUNE 15, JULY 6.
TITANIC APRIL 20 12 Noon May 11, June 1 June 22, July 13
FRENCH A LA CARTE RESTAURANT, TURKISH & ELECTRIC BATHS, SWIMMING POOL, FOUR ELEVATORS, GYMNASIUM, VERANDAH CAFE, PALM COURT, SQUASH RACQUET COURT.
NEARBY SAILINGS
Minnetonka.. April 3, 9:00 A. M.
Adriatic..... April 4, 12:00 Noon
Finland..... April 6, 10:00 A. M.
Minnehaha.. April 6, 10:30 A. M.
WHITE STAR Piers 59 & 60, N. R.
Plymouth—Cherbourg—Southampton
Olympic(new) Ap.13, 3PM | Oceanic..........Apr. 27
Titanic (new).Ap.20, n'n | Olympic (new)..May 4
New York—Queenstown—Liverpool
Adriatic....Apr. 4, noon | Cedric..........Apr. 18
Baltic.....Apr. 11, noon | Celtic..........Apr. 25
FROM BOSTON To The MEDITERRANEAN
CRETIC. Ap. 8, 3 PM. CANOPIC. Ap. 27, 5 PM
AMERICAN Pier 62, N. R. 9:30 A. M.
Plymouth—Cherbourg—Southampton
St. Paul.......May 4—St. Louis.......May 11
ATLANTIC TRANSPORT
New York—London Direct, Pier 58, N. R.
Minnetonka...Apr. 3, 9 AM | Minnewaska. Apr. 13
Minnehaha. Apr. 6, 10:30 AM | Minnetonka. May 4
RED STAR Pier 61, N. R. 10 A. M.
London, Paris via Dover—Antwerp
*Finland.......Apr. 6 | Lapland.........Apr. 20
Vaderland......Apr. 13 | Kroonland.......Apr. 27
*Will call at Plymouth in place of Dover.
CANADIAN SERVICE.
Largest Steamers from Canada
FROM MONTREAL VIA QUEBEC TO LIVERPOOL
*CANADA May 4, June 1, June 29
MEGANTIC May 11, June 8, July 6
*TEUTONIC May 18, June 15, July 13
LAURENTIC May 25, June 22, July 20
*Only one class of Cabin (II) Passengers
PASSENGER DEPARTMENT, 9 BROADWAY, NEW YORK.

FRENCH LINE
Compagnie Generale Transatlantique
DIRECT LINE TO HAVRE-PARIS (France).
Sailing Every Thursday at 10 A. M.
From Pier 57, North River, foot of West 15th St.
*La Savoie......April 4 | *La Savoie.......April 25
*La Provence....April 11 | ‡France (new)....May 2
La Bretagne.....April 18 | *La Provence.....May 9
*Twin-screw steamer. ‡Quadruple-screw steamer.
SPECIAL SATURDAY SAILING 3 P. M.
One class Cabin (II) and Third-class Passengers Only.
*LA TOURAINE.........................April 6
General Agency, 19 State St., N. Y.

Scandinavian-American Line
NORWAY, SWEDEN AND DENMARK
OLYMPIC GAMES June 29 to July 22
C. F. Tietgen, April 4
United States, April 11
Hellig Olav, April 25
Oscar II., May 9
C. F. Tietjen, May 16
United States....May 23
First Class, $77.50 up
Second Class, $62.50
A. E. JOHNSON & CO., Agts., 1 Broadway, N. Y.
Pier Foot of Seventeenth St., Hoboken.

Lilies, palms, crystal caves, corals. Boating, bathing, fishing, cycling, golf. See
BERMUDA by the 14,000-ton OCEANA
Speediest, grandest liner. Lowest rates.
Bermuda-Atlantic Line, 290 B'way, N. Y.

LLOYD ITALIANO
To Italy in 11 Days
Mendoza, May 9; June 28.
Taormina, May 14; June 20.
Rates $65, $70, $75, and up.
C. B. BALLARD & CO., 31 B'way, N. Y.

FABRE LINE TO THE RIVIERA
AZORES LISBON NAPLES NICE MARSEILLES
Weekly Sailings (approx.) Special Winter Voyages.
JAS. W. ELWELL & CO., G. A., 17 State St., N. Y.

EUROPE.

EUROPEAN TRAVEL
Tickets for all lines.
Lowest rates to and in Europe.
Itineraries arranged.
Railway tickets sold for any trip in the World.
INTERNATIONAL SLEEPING CAR CO.
281 Fifth Ave., Cor. 30th St., N. Y.
Headquarters for Travel de Luxe.
Ocean Sailings World's Highways
European Time Tables sent free on application.
Booking office for the foremost
EUROPEAN HOTELS

TRAVELERS' GUIDE—STEAMBOATS.

BOSTON AND POINTS IN NEW ENGLAND
FALL RIVER LINE Via Newport and Fall River. Lv. Pier 19, N. R., ft. Warren St., week days and Sundays, 5:30 P. M. Strs. COMMONWEALTH and PROVIDENCE. Orchestra on each.
NEW LONDON (Norwich) LINE Via New London. Lv. Pier 40, N. R., ft. Clarkson St., week days, 5:00 P. M.; Pier 70, E. R., ft. E. 22d St., 6:30 P. M. Strs. CITY OF LOWELL and MAINE.
NEW HAVEN LINE Lv. Pier 28, E. R., 2:45 P. M.; week days only. Str. RICHARD PECK.
BRIDGEPORT LINE Lv. Pier 27, E. R., week days only 11:00 A.M. Str. BRIDGEPORT.
Tickets, &c., at 171 Broadway. Transfer Tourist Offices and Piers.

JOY LINE $2.40 TO BOSTON VIA BOAT & RAIL.
Providence Direct, $1.50 | Worcester, $2.40
Daily, including Sunday, 5:30 P. M.
From Pier 19, East River.
New Management. Improved Service.
City Ticket Office, 290 Broadway, N. Y.

Central-Hudson Line
Steamers for Newburg, Pokeepsie & Kingston from Pier 24, N. R., ft. Franklin St. Tel. 405 Franklin.

BOSTON via Providence, $2.50. Daily Except Sunday. Colonial Line, Pier 39, N. R. 5.30 P. M.

CATSKILL EVENING LINES
Freight received daily. Tel. 1093 Spring.

AROUND the WORLD
The realization of every traveler's dream—a journey memories of which will linger a lifetime. Independent trips $618. Start any time, east or west. Tickets good two years.
NORTH GERMAN LLOYD
Steamships and service. That means the best.
NEXT SAILING FOR
LONDON—PARIS
BREMEN
Prinz Friedrich Wilhelm
THURSDAY, APRIL 11
FOR THE
MEDITERRANEAN
BERLIN APRIL 13
Travelers' Checks good all over the world
Oelrichs & Co., Gen. Agts.
5 BROADWAY NEW YORK

2 DAYS OCEAN—*A few Hours Rail*

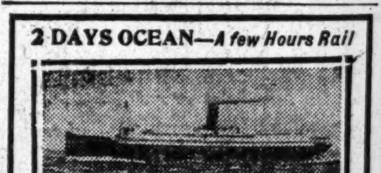

Quickest Route—6 Ships a Week to
ATLANTA—MACON—AUGUSTA
BIRMINGHAM—MONTGOMERY
All points South and Southeast via
Clyde Steamship Company
290 Broadway or Pier 36, North River, New York

AUSTRO-AMERICAN LINE
MEDITERRANEAN ADRIATIC
Between New York & ALGIERS, ITALY, GREECE, AUSTRIA, KAISER FRANZ JOSEF I. (new), MARTHA WASHINGTON, etc. Literature furnished on application. First-class, $70 up. Thru Bookings Dalmatia, Levant, Orient, India, China, Japan.
PHELPS BROS. & CO., General Agents, 17 Battery Place, N. Y. City.

ANCHOR LINE
GLASGOW via Moville LONDONDERRY
Caledonia..Apr. 6, 11 AM | California..Apr. 20, 10 AM
Columbia..Apr. 13, 2 PM | Cameronia Apr. 27, 3 PM
FIRST CABIN, $70 and $65.
SECOND CABIN, $50 and upward.
THIRD CLASS, $32.50.
For new Illustrated Book of Tours, HENDERSON BROTHERS, 17-19 Broadway.

BERMUDA ROUND TRIP $30 UP
By the S. S. "ARCADIAN." Saturdays, 11 A. M. Tickets by Arcadian & Bermudian are interchangeable.
THE ROYAL MAIL STEAM PACKET CO.
22 State St., N. Y.; Thos. Cook & Son, 245 and 2389 Broadway, 264 and 553 Fifth Av.; Raymond & Whitcomb, 225 Fifth Av., N. Y.
OR ANY STEAMSHIP TICKET AGENT.

HOLLAND AMERICA LINE
Paris—London—Rotterdam.
Twin-Screw Sailings Tues. 10 AM
*Noordam..............April 9
*Ryndam...............April 16
†Rotterdam............April 23
†Potsdam..............April 30
*VIA BOULOGNE S/M.
†PLYMOUTH & BOULOGNE.
Office 39 B'way, N. Y.

E. H. LOW AGENT ALL LINES REGULAR RATES. 1123 B'WAY, N.Y. TEL. 1306 MAD. SQ.

SHIPPING AND MAILS

Miniature Almanac for To-day.

Sun rises..5:42 | Sun sets..6:27 | Moon rises..8:46

THE TIDES.

	High Water. A.M.	High Water. P.M.	Low Water. A.M.	Low Water. P.M.
Sandy Hook	8:37	8:52	2:28	2:40
Governors Island	9:08	9:24	3:08	3:20
Hell Gate	10:58	11:14	4:43	4:53

Arrived—Tuesday, April 2.

SS Berlin, Gibraltar, Mar. 25.
SS Finland, Antwerp, Mar. 29.
SS Kura, Bremen, Mar. 2.
SS San Juan, San Juan, Mar. 28.
SS Sixaola, Port Limon, Mar. 25.
SS Saratoga, Havana, Mar. 30.
SS Oceana, Bermuda, Mar. 31.
SS Noordam, Rotterdam, Mar. 23.
SS Victoria Luise, St. Thomas, Mar. 29.
SS United States, Copenhagen, Mar. 21.
SS Laura, Trieste, Mar. 10.
SS Aragonia, Malta, Mar. 18.
SS Prins Willem V., Haiti, Mar. 23.
SS San Marcos, Key West, Mar. 30.
SS Brazos, Galveston, Mar. 27.
SS City of Atlanta, Savannah, Mar. 30.
SS Alamo, Brunswick, Mar. 30.

Incoming Steamships.

DUE TO-DAY.

Steamer	From	Sailed
Iroquois	London	Mar. 18
Marengo	Hull	Mar. 18
Crown of Navarre	Trinidad	Mar. 23
Atlanta	Palermo	Mar. 18
Miramichi	Seville	Mar. 16
Bermuda	Hamburg	Mar. 17
Estonia	Libau	Mar. 18
Hudson	Corunna	Mar. 20
Fitzclarence	Antwerp	Mar. 19
Clan MacMillan	Dundee	Mar. 18
Ucayala	Para	Mar. 22
Maracas	Trinidad	Mar. 26
El Dia	Galveston	Mar. 28

DUE TO-MORROW.

Steamer	From	Sailed
New York City	Swansea	Mar. 21
Verdi	Barbados	Mar. 28
Aidan	Para	Mar. 23
Philadelphia	Curacao	Mar. 27
Arcadian	Bermuda	Apr. 2
Proteus	New Orleans	Mar. 30
Pennsylvania	Hamburg	Mar. 21

DUE FRIDAY.

Steamer	From	Sailed
Baltic	Liverpool	Mar. 28
Provence	Havre	Mar. 30
Narragansett	London	Mar. 23
Newton Hall	Hull	Mar. 22
Seminole	Turks Island	Mar. 31
Annetta	Baracoa	Mar. 31
Esperanza	Havana	Apr. 2
Rio Grande	Brunswick	Apr. 2
Comal	Tampa	Mar. 29
El Sud	Galveston	Mar. 30

Outgoing Steamships.

SAIL TO-DAY.

Steamer	Mails Close	Vessel Sails
Mauretania, Liverpool	——*	1:00 A.M.
Marchioness of Bute, Montevideo*	5:30 A.M.	8:00 A.M.
Oceana, Bermuda	8:30 A.M.	11:00 A.M.
Bermudian, Bermuda	9:00 A.M.	11:00 A.M.
Zacapa, Colon	9:30 A.M.	12:00 M.
Cherokee, San Domingo	10:00 A.M.	1:00 P.M.
Santa Anna, Rio Janeiro	11:00 A.M.	1:00 P.M.
Comus, New Orleans	——	12:00 M.
Minnetonka, London	——	9:00 A.M.
Canada, Marseilles	——	3:00 P.M.
Oceania, Naples	——	1:00 P.M.
America, Naples	——	11:00 A.M.
Huron, Jacksonville	——	1:00 P.M.
San Marcos, Galveston	——	1:00 P.M.
Jefferson, Norfolk	——	3:00 P.M.

*Mails close 9:30 P. M. Tuesday.

SAIL TO-MORROW

Steamer	Mails Close	Vessel Sails
Koenigin Luise, Bremen	7:00 A.M.	10:00 A.M.
Savoie, Havre	7:00 A.M.	10:00 A.M.
Adriatic, Liverpool	8:30 A.M.	12:00 M.
Mexico, Havana	9:00 A.M.	12:00 M.
Tennyson, Rio Janeiro	7:30 A.M.	11:00 A.M.
Albinga, Inagua	1:00 P.M.	3:00 P.M.
C. F. Tietgen, Christiansand	——	2:00 P.M.
Hamburg, Naples	——	12:00 M.
El Norte, Galveston	——	12:00 M.
City of Atlanta, Savannah	——	3:00 P.M.
Alamo, Brunswick	——	1:00 P.M.

Supplementary mails are open on the piers of the American, English, German, and French transatlantic lines until within ten minutes of the hour of sailing.

By Wireless.

SANDY HOOK, N. J., APRIL 2, (MARCONI.)

SS Zeeland, Antwerp to New York, 785 miles E. at 11:50 A. M.; due 5th, 8:30 A. M. Red Star Line.
SS Pennsylvania, Hamburg to New York, 775 miles E. at 12:20 P. M.; due 4th, late, or early 5th. Hamburg-American Line.
SS American, Hamburg to New York, 1,266 miles E. at 7:50 P. M.; due 6th, 9 A. M. Hamburg-American Line.
S. Y. Vanadis, West Indies to New York, 830 miles S. at 11 A. M. 2d.

SABLE ISLAND, N. S.

SS Campanello, Rotterdam to New York, 158 miles E. at 9:20 A. M. Uranium Line.
SS Narragansett, London to New York, 120 miles S. E. at 9:40 A. M.

SCOTLAND LIGHTSHIP, (UNITED.)

SS Esperanza, Vera Cruz to New York, 1,079 miles S. at 8 P. M. Ward Line.
SS Santiago, Tampico to New York, 48 miles W. of Sand Key at 7 P. M. Ward Line.
SS Proteus, New Orleans to New York, 630 miles S. at noon. Morgan Line.

Foreign Ports.

Arrived.

SS Craighall, at Rio Janeiro, Mar. 29.
SS Craigvar, at Santos, Mar. 30.
SS Arrino, at Cape Town, April 2.
SS Italia, at Leghorn, Mar. 29.
SS Principe di Piemonte, at Genoa, Mar. 29.
SS Niagara, at Havre, Mar. 31.
SS Campania, at Queenstown, April 2.
SS Hyperia, at Montevideo, Mar. 31.
SS Michigan, at Antwerp, Mar. 31.
SS Galileo, at Hull, April 1.
SS Mesaba, at London, April 1.
SS St. Patrick, at Hiogo, April 2.
SS Bramley, at Aden, April 2.
SS Indramayo, at Port Said, April 2.

Sailed.

SS Soperga, from Leghorn, Mar. 28.
SS Dartmouth, from Teneriffe, Mar. 29.
SS Craster Hall, from Bahia Blanca, Mar. 30.
SS Queen Amelie, from St. Lucia, Mar. 30.
SS St. Ronald, from St. Lucia, Mar. 30.
SS Luisiana, from Naples, Mar. 29.
SS San Giorgio, from Naples, Mar. 30.
SS Venezia, from Naples, Mar. 30.
SS Oruba, from St. Michaels, April 1.

Passed.

SS Kasenga, for New York from Calcutta, passed Pantatavia.
SS Cymric, New York for Liverpool, signaled Brow Head.

Transpacific Mails.

Destination and Steamer.	Mails Close in New York.	
Japan, Korea, and China		
Hawaii, Japan, Korea, China (via Seattle)—Iraba Maru	Apr. 4	6:30 P.M.
and Philippine Islands (via San Francisco—Mongolia	Apr. 5	——
Hawaii (via San Francisco)—Wilhelmina	Apr. 5	6:30 P.M.
Hawaii (via Tacoma)—Mexican	Apr. 6	6:30 P.M.
Japan, Korea, and China (via Seattle)—Lucerie	Apr. 7	6:30 P.M.
Hawaii, Fiji Islands, Samoan Islands, New Zealand, and Australia (via Vancouver)—Zealandia	Apr. 12	6:30 P.M.
Hawaii, Japan, Korea, China, and Philippine Islands (via San Francisco) — Nippon Maru	Apr. 12	6:30 P.M.
Japan, Korea, and China (via Tacoma)—Mexico Maru	Apr. 12	6:30 P.M.
Japan, Korea, China, and Philippine Islands (via Vancouver)—Monteagle	Apr. 26	6:30 P.M.
Tahiti, Marquesas, New Zealand, and Australia (via San Francisco)—Matai	Apr. 26	6:30 P.M.
Hawaii, Guam, and Philippine Islands (via San Francisco)—	May 1	6:30 P.M.

Pacific Mails.

Postmaster Morgan announces that mails of the following dates—Manila, Feb. 27; Hongkong, March 8; Shanghai, March 6; Yokohama, March 14, and Honolulu, March 24—which arrived at San Francisco per steamer Mongolia, were dispatched east at 6:40 P. M. March 30. Due in New York on the morning of Thursday, April 4.

For Latest Shipping News See Page 1.

LEGAL NOTICES.

UNITED STATES DISTRICT COURT, SOUTHern District of New York.—GUERNSEY MYERS, Complainant, vs. DAIRY PRODUCTS COMPANY OF NEW YORK, Defendant.

UNITED STATES DISTRICT COURT, NORTHern District of New York.—GUERNSEY MYERS, Complainant, vs. DAIRY PRODUCTS COMPANY OF NEW YORK, Defendant.

UNITED STATES DISTRICT COURT, DIStrict of New Jersey.—GUERNSEY MYERS, Complainant, vs. DAIRY PRODUCTS COMPANY OF NEW YORK, Defendant.

Pursuant to decrees of the above-named courts, dated respectively February 21, 1912, February 24, 1912, and February 24, 1912, duly made and entered in the above-entitled actions, all creditors of said Company are required to file sworn proofs of their claims with the undersigned Receiver at his office, No. 71 Broadway, in the Borough of Manhattan, New York City, on or before the eighth day of April, 1912. And said decrees further provide that no person failing to comply therewith shall be entitled to share in the forthcoming distribution of funds derived from sales of the Company's assets.

MATTHEW C. FLEMING, Receiver of Dairy Products Company of New York.
SHATTUCK, GLENN, HUSE & GANTER, Solicitors for Receiver, 26 Exchange Place, Borough of Manhattan, New York City.
Dated New York, February 29th, 1912.

THE REAL ESTATE FIELD

Building Loan of $1,100,000 on New Structure in Times Square District—Harlem Apartment in $350,000 Deal for Long Island Acreage—Broadway Loft Rumor — Good Suburban Market.

While productive of no large deals the realty market maintained its stable tone yesterday, the smaller transactions being well diversified. An uptown apartment figured in a trade for Long Island property, the aggregate value representing $350,000. In the Times Square section the renewed activity in building was shown by a building loan of $1,100,000, given by the Metropolitan Life Insurance Company to Philip Lewisohn for the twenty-two-story building he is about to erect on the site of the Mendelsohn Hall at 113 to 119 West Fortieth Street, between Broadway and Sixth Avenue. In addition to the old hall site the building will cover a sixty-foot frontage on Forty-first Street in the rear, the Fortieth Street frontage being 79.6 feet. Philip Lewisohn, who bought the Mendelsohn Hall property last season from the Clark estate, has incorporated his holdings there into the West Fortieth and Forty-first Street Realty Company. The old structures are to be torn down in a few days. This is one of the largest building loans that has been made for a new structure in some time.

West Side Apartment in Trade for Long Island Tract.

The New York and Long Island trade transaction involved the six-story apartment house known as the Nelson, covering a plot 100x100 feet on the southeast corner of Broadway and 124th Street. It has been sold by John R. Davidson for Charles M. Rosenthal to Alonzo Hutchinson and Emmett J. Howell.

The buyers give in part payment a tract of 85 acres, fronting about 400 feet on Main Street, at Bellport, L. I., and extending back about 6,500 feet to the Long Island Railroad Station at that place. The Bellport property averages in width about 540 feet. Mr. Rosenthal will immediately develop the property by having a street put through from Main Street to the railroad station, thus opening up a desirable section for building. This street will be a continuation of Maple Avenue.

The same broker recently sold for the same owners the adjoining property on the northeast corner of 123d Street and Broadway.

Broadway Loft Reported Sold.

It is reported that the eleven-story loft at 520 and 522 Broadway, covering a plot 50x100 feet, adjoining the southeast corner of Spring Street, has been sold by Joseph Guinet, a silk manufacturer of Lyons, France. An uptown apartment is said to have been taken in exchange. Mr. Guinet, who came to New York a few days ago, declined to confirm the sale last night.

Re-sale on West 44th Street.

Joseph F. Feist has resold the two-story stable, 550 West Forty-fourth Street, on lot 25 by 100, to M. Brooks.

Deal in Broome Street.

The Jacob Weeks estate has sold to M. C. Kimball the two three-story brick buildings, 512 and 514 Broome Street. The property has been in the Weeks family for three generations. The buyer will alter the buildings for stores and dwelling purposes. Collins & Rowe represented the sellers.

The Private Dwelling Market.

Dr. Irving Marguilles has purchased from Fannie Rosenstein 126 West 120th Street, a three-story dwelling, on a lot 19 by 100.11 feet. Goodwin & Goodwin negotiated the transaction.

The Werner estate is reputed to have sold 523 West End Avenue, a four-story dwelling on a lot 20 by 90 feet, adjoining the northwest corner of Eighty-fifth Street.

Oscar Kress has sold to Dr. W. W. Bruce for occupancy 69 West Ninety-fourth Street, a three-story dwelling on a lot 20 by 100.8.

Investor Buys Tenement.

An investor has purchased from Samuel Aufhauser 2,585 Eighth Avenue, a five-story tenement with stores, on a lot 24.11 by 100, at the southwest corner of 138th Street.

Sale on the Heights.

The George H. Jacob Construction Company has sold to the Brown-Weiss Realties the lot, 25 by 95, on the north side of 171st Street, 100 feet west of Amsterdam Avenue. James E. Barry & Co. negotiated the deal.

New Harlem Apartment.

A new apartment house for the Cathedral Parkway section of Harlem will be erected by the Scheer-Ginsberg Realty and Construction Company on the plot, 125 by 100 feet, on the north side of the Parkway, (110th Street,) 250 feet east of Lenox Avenue. The owners have just taken title to the plot.

Bronx.

Charles F. Deshler has sold for cash for the Charles H. Roe estate a plot 50 by 100 on the west side of Vyse Avenue, 150 feet north of Jennings Street, to a builder who will erect a five-story apartment house. John Fetzer represented the purchaser in this transaction. The asme broker has also sold for cash for Charles E. Nixdorff the two-family detached brick house 1,536 Longfellow Avenue, and for John J. Nolan a plot 50 by 100 on the west side of Intervale Avenue, 227 feet south of 165th Street, to a builder, who will at once erect a five-story apartment house.

The Duff & Brown Company has sold to Marem Meske a plot of about seven lots, 180 by 75, in Block 16, Baychester Avenue, Pelham Bay Park.

The City Realty Company has sold to a client of J. Clarence Davies the three-story frame dwelling on a plot 50 by 100 on the west side of Davidson Avenue, 147 feet north of Fordham Road. Mr. Davies has also sold the three-story, three-family brick house 1,675 Eastbourne Avenue, on a lot 25 by 95.

Joseph F. A. O'Donnell has resold for Mary A. Thornton 469 Brook Avenue, northwest cornor of 146th Street, a four-story building on plot 25 by 70, to Peter Kelly, a tenant.

Richard Dickson has sold for Josiah A. Briggs a lot 25 by 90 on the west side of Webster Avenue, known as Block 2,887 and Lot 146, being opposite 170th Street.

Brooklyn.

Tutino & Cerny sold for Bert Clausen to Mrs. Theresa Loeffer for occupancy the two story and basement frame dwelling known as 249 Fifty-seventh Street.

Joseph J. Harris, as attorney, has purchased for Maurice I. Jacobs the three-story dwelling 438 Kosciusko Street from Meyers & Horwitz.

Charles E. Rickerson has sold the three and one-half story private dwelling at 53 Eighth Avenue, between Berkeley Place and Union Street, on plot 20 by 90, for a client to John M. Rider for occupancy.

Old John Polhemus Home Sold.

The home of the late John Polhemus, at the corner of Bowne and Madison Avenues, Flushing, has been sold by Master & Co. to Miss Louise Burges of Manhattan, who will make extensive alterations.

The plot has a frontage on Madison Avenue of 107 feet and extends 119 feet on Bowne Avenue. The house is one of the finest residences in the fashionable Bowne Avenue section.

Long Island.

Calvin W. Weddie has sold to the Corina Investing Company of Brooklyn a parcel 100 feet on the west side of Seventh Street and 50 feet on the south side of First Avenue, Flushing.

Samuel E. Tuckell and others have sold to the Stuyvesant Real Estate Company of Manhattan three lots at Winfield.

Robert Johnson has sold to Patrick McKearney of Rockaway, two lots at Rockaway Point, subject to a mortgage of $9,000.

Albert G. Dimmerling has sold to the Kleinert Rubber Company of Manhattan a parcel of 50 feet on the east side of Seventeenth Street, College Point.

Lucius N. Manley, referee, has sold to Adago Grede of Glendale a parcel having a frontage of 138 feet on the northeast side of Atlantic Street adjoining the South Side Railroad at Newtown.

The Queens Boulevard Realty Company has sold at Winfield to Charles Haegele the northeast corner of Tompson and Meyer Avenues, consisting of four lots, for $8,000; to Charles Wenderoth the northwest corner of Tompson and Meyer Avenues, 50 by 100, for $4,000; the southwest corner of Lee Avenue and Prospect Street to H. J. Mullen of Jamaica, consisting of five lots, for $6,315, and to the Reformed Church of Winfield two lots on the west side of Lee Avenue, near Woodside Avenue, for $2,800.

Staten Island.

Cornelius G. Kolff has sold the Van Name homestead on Bay Avenue, Port Richmond, comprising a three-story dwelling, on plot 64 by 114, to Lizzie Pederson of Port Richmond, who will occupy the same.

Suburban.

Kenneth Ives & Co. report the following sales at Shippan Point, Stamford, Conn.: To William F. Collins of Brooklyn a large tract on Stamford Avenue; to William H. Foord of Stamford, Conn., tract on Stamford Avenue; to William A. Aycrigg of Stamford, Conn., tract on Shippan Avenue, and to Albert E. Gibbs of New York, tract on Shippan Avenue.

Recent Buyers.

F. W. Baumann of West Orange is the purchaser of East Clive on the cliff of Orange Mountain, recently sold by Edward P. Hamilton & Co.

Katherine Bostwick is the purchaser of the dwelling 34 East Sixty-fourth Street sold recently by Pease & Elliman for Mrs. N. Le Brun Cooper.

Country Dwellings Leased.

Slawson & Hobbs have leased for S. Michelsohn his dwelling at the southeast corner of Twelfth Avenue and A Street, Belmar, N. J. The tenant, C. A. Quintard, has leased the property furnished for the Summer season.

Pease & Elliman have leased for Dr. McAuliff his residence at East Hampton, L. I., to Mrs. R. J. Hoguet; also for Mr. Gardiner his cottage at East Hampton, L. I., to Mrs. A. A. Cater; for Louis T. Walter, Sr., his house in Wave Crest, Far Rockaway, L. I., to William Whitehead Ladd.

William L. Bowman has rented in Far Rockaway and vicinity for Margaret Lippencott her cottage on Hamilton Place to Max Schwartz and Leon Lezinsky; the Jennings cottage on Fulton Street to Minnie M. Wollner; the Smith cottage on Pacific Street, Cedarhurst, to James H. Abraham of Manhattan, and the Fallow cottage on Oak Street, Cedarhurst, to S. J. Stroheim.

Leases.

Samuel H. Martin has leased for Thomas Simpson the store and basement at 1,974 Broadway to the Hess Bright manufacturing Company of Philadelphia for a term of years.

H. C. Senior & Co. have leased for Arthur W. Hogeboom the four-story and basement dwelling 159 West Sixty-fourth Street to Francis Bourcheix.

N. Brigham Hall & William D. Bloodgood, Incorporated, have leased for Klein & Jackson, for a term of years, the corner store, basement, and a portion of the second floor at 561 Fifth Avenue to Caroline L. Himebaugh.

The Cross & Brown Company has leased for the American Locomotive Company the store and basement at 1,888 Broadway to the Garland Automobile Company for a term of years.

Richard H. Scoble has leased for Mrs. Susie E. Piser, for a term of ten years, the two-story brick building at 3,351 Third Avenue to A. Otto.

Frederick Fox & Co. have leased for Henry Snyder the building 217 West Twenty-ninth Street. The lessees are Blight & Overfield and I. J. Barth, Incorporated, who will alter it into a store and loft building.

Joseph F. A. O'Donnell has leased for Henry A. Wingert the property 113 Water Street, for ten years, to Careno & Nadal, who will occupy the ground and first floors for restaurant purposes.

The Douglas Robinson, Charles S. Brown Company has leased for Tingue, Brown & Co. in their new building, 118 and 120 East Twenty-fifth Street, the store and first and second lofts, for a term of years, to Messrs. Nozawaya & Co.

J. Edgar Leaycraft & Co. have leased the first floor and basement of 53, 55, and 57 West Thirty-sixth Street to the Abercrombie & Fitch Company, for a long term of years at an aggregate rental of about $200,000.

Loft on Hegeman House Site.

Plans have been filed for a fourteen-story store and loft building on the east side of Madison Avenue, 98.9 feet north of Twenty-fourth Street for Evelyn L. Hegeman, at a cost of $125,000. It will have a frontage of 24.8 feet and a depth of 96 feet. D. Everett Waid is the architect.

Notes.

For the purpose of building a hotel for the exclusive patronage of Spanish residents and transients of this city, the Hotel America Company has been incorporated, with a capital of $150,000. The Directors are Gervasio Perez, Juan M. Berutich of this city, and Louis M. Riera of South Orange, N. J.

Douglas L. Elliman & Co. have leased apartments in the new Fullerton Weaver Realty Company's building, 960 Park Avenue, northwest corner of Eighty-second Street, to R. B. Dodson, Mrs. Harry S. Kingsley, and Louis S. Ehret.

Results at Auction.

Yesterday's offerings in the Real Estate Salesroom, 14 and 16 Vesey Street, resulted as follows:

By Joseph P. Day.

17th St, 601 and 607 East, n e corner of Av B, 100x36, six-story tenement and stores; foreclosure, to the Montrose Realty Co., $39,000.

18th St, 600-6 East, s e corner of Av B, 100x36, six-story tenement and stores; foreclosure, to the Montrose Realty Co., $40,000.

Hamilton St, 24, s s, about 260 ft e of Catharine St, 25x102x25x104, five-story tenement and stores; foreclosure, to Joseph Logomasine, $15,800.

107th St, 62 East, s s, 200 ft e of Madison Av, 25x100.11, five-story tenement; foreclosure, to the plaintiff, Julius Horowitz, $23,917.

107th St, 64 East, s s, 225 ft e of Madison Av, 25x100.11, five-story tenement; foreclosure, to the plaintiff, Charles Rutenberg, $23,355.

By Samuel Goldsticker.

72d St, 227-31 East, n s, 290 ft e of 3d Av, 75x102.2, two five and one seven-story tenements; foreclosure, to the plaintiff, Elmont Realty Co., $127,875.

By J. H. Mayers.

100th St, 355-7 East, n s, 100 ft w of 1st Av, 87.6x100.11, six-story tenement and stores; foreclosure, to the plaintiff, B. Sexton, $10,000.

By Henry Brady.

Thompson St, 124-6, n e corner of Prince St, 94.10x44.9x94.10x43.7, six-story tenement and stores; Sheriff's sale of all right, title, &c., which Thomas Sileo had on May 8, 1911, or since; adjourned sine die.

AT 3,156 THIRD AVENUE.

By Joseph P. Day.

Heath Av, 2,874, e s, about 455 ft s of 230th St, 20.2x100.6x20.3x100.6, three-story brick dwelling; foreclosure, to the plaintiff, H. H. Herche, $5,000.

Heath Av, 2,876, e s, about 525 ft s of 230th St, 20.2x100.5, three-story brick dwelling; foreclosure, to the plaintiff, C. H. Herche, $5,000.

By George Price.

Decatur St, 3,221, w s, 366.7 ft n of 205th St, 25x100, two-story dwelling; foreclosure, to the plaintiff, Nicholas Eckert, $6,155.

THE BUILDING DEPARTMENT.

List of Plans Filed for New Structures in Manhattan and the Bronx.

Prescott Av, e s, 925 ft n of Bolton Road, for a two-story frame dwelling, 25.3x46.8; M. Paterno, 3,058 Heath Av, owner; Nast & Springsteen, Jr., 21 West 45th St, architects; cost, $12,000.

Beekman St, s w corner of Water St, for an eight-story store and loft, 76.6x52.9; C. Lane, 30 Fulton St, owner; T. W. Lamb, 501 5th Av, architect; cost, $75,000.

Madison Av, 19, for a fourteen-story store and loft, 24.8x96; E. L. Hageman, Mamaroneck, N. Y., owner; D. E. Waid, 1 Madison Av, architect; cost, $125,000.

Boston Road, n s, 23.94 ft w of East Chester Landing Road, for a one-story frame store, 53x41.6; Harry J. Douglas, Mount Vernon, owner; James H. Perry, 3 South Third Avenue, Mount Vernon, architect; cost, $800.

Hughes Av, w s, 15.92 ft n of Crescent Av, for two four-story brick tenements, 50 x 76.6 and 25x76.6; European Construction Co., (Angelo Di Benedetto, 541 East 182d St, President,) owner; Lucian Pisciotta, 337 East 146th St, architect; cost, $60,000.

Alterations.

Items under $5,000 omitted.

3d St, 165 to 171 East, to a one, four, and five story church, rectory, and school; Missionary Society of the Most Holy Redeemer in the State of New York, 173 East 3d St, owner; Harris & Richards, Philadelphia, Penn., architects; cost, $41,190.

Stanton St, n e corner of Sheriff St, to a four-story public school; city, owner; C. B. J. Snyder, 500 Park Av, architect; cost, $5,700.

St. Nicholas Av, s w corner of 156th St, to a five-story public school; city, owner; C. B. Snyder, architect; cost, $6,500.

Cedar St, 44 to 48, to a fourteen-story office building; Continental Fire Insurance Co., 80 Maiden Lane, owner; D. H. Burnham & Co., 42 Cedar St, architects; cost, $5,000.

40th St, 202 and 204 East, to a four-story tenement; H. Hof, 80 Argyle Road, Brooklyn, owner; Harrison & Sackheim, 230 Grand St, architects; cost, $12,000.

6th Av, 501 and 503, to a two and four story theatre, lofts, and stores; Sixth Avenue and Greeley Square Amusement Co., 260 West 42d St, owner; T. W. Lamb, 501 5th Av, architect; cost, $15,000.

REAL ESTATE TRANSFERS.

TUESDAY, APRIL 2.

With name and address of purchaser and attorney. When attorney's name is omitted address party of the second part.

Manhattan.

ALLEN ST, 16 and 18, e s, 45.6x50; Jacob Mandel to Sarah, his wife, 85 Orchard St, (mtg $30,000 and all liens,) April 2; attorneys, Breitbart & B., 160 Broadway....$100

AMSTERDAM AV, 724, w s, 25x86; Rosa Doctor to Patrick J. McSherry, 103 West 91st St, March 8, (mtg $18,000;) attorney, Title Guarantee and Trust Co., 176 Broadway....$100

SAME PROPERTY; Patrick J. McSherry to Maria McSherry, 103 West 91st St, April 1, (mtg $18,000;) attorney, same....$100

BEEKMAN ST, 109 and 111, s w s, 38.4x31x irregular; Abendroth Brothers, a corporation, to W. Eugenie Hicks, 127 Triers Av, Jersey City, (mtg $25,000,) March 11; attorney, Lawyers Title Insurance and Trust Co, 160 Broadway....$100

BEEKMAN ST, 109 and 111, s w s, 38.4x31x irregular; W. Eugenie Hicks to Frederick M. Hilton, Briarcliff Manor, N. Y., (mtg $25,000,) April 1; attorney, Lawyers Title Insurance and Trust Co, 160 Broadway....$100

BROADWAY, 475, w s, 26.5x— to e s of Mercer St, 48x26.4x200.2; Hannah Schwab to Mitchell B. Bernstein, 1 West 70th St, all liens, April 2; attorneys, Kurzman & F., 25 Broad St.$100

BROOME ST, 211, s w corner of Norfolk St, 25 x75; Joseph Price to Isaac Topolsky, 65 Norfolk St, (mtg $63,000,) March 27; attorney, Benjamin Steinman, 131 Essex St....$100

CORTLANDT ST, 44, n s, 25x125, with all title, to any land in rear between foregoing and 51 and 53 Dey St; Katharine M. O'Connell to Hudson Companies, a corporation, 62 Cedar St, (mtg $100,000, and all liens,) March 19, 1911; attorney, Title Guarantee and Trust Co., 176 Broadway....$100

DEY ST, s s, 77.11 ft e of Greenwich St, 92.2x 89.9x irregular; Hudson Companies to Greeley Square Realty Co., 62 Cedar St, all liens, March 29; attorney, Title Guarantee and Trust Co., 176 Broadway....$100

LEWIS ST, 185-87, n w corner of 5th St, 48.9 x113.10x irregular; Marmac Construction Co. to I, Randolph Jacobs, 340 West 80th St, (mtg $70,000,) April 1; attorney, Lawyers Title Insurance Co., 160 Broadway....$100

LEXINGTON AV, s w corner of 32d St, 23.8x 80; Jefferson M. Levy and others to Yosta Rosenberg, 57 East 77th St, B. & S., Feb. 5; attorney, Lawyers Title Insurance Co., 160 Broadway....$100

NORTH MOORE ST, 21, n s, 21.7x75; 11th St, 211 West, n s, 20x80; 3d Av, 2,135-37, s s, 38.3x79.9; Julius Aronson to Minna Aronson, 241 East 116th St, B. & S., C. A. G., March 23; attorney, J. J. Aronson, 55 Liberty St.$100

PEARL ST, 44 and 46, s s, 35x—; Hannah K. Ackerman to Frederick P. Forster, 270 West 84th St, March 14; attorney, Title Guarantee and Trust Co., 176 Broadway....$1

SAME PROPERTY; Sarah G. Hawkins and others to Frederick P. Forster, 270 West 84th St, March 25; attorney, same....$1

PEARL ST, s w corner of Broad St, 113.1x—; Frederick P. Forster to Philip Phillips, 66 West 68th St, Feb. 23, (mtg $121,000;) attorney, Title Guarantee and Trust Co., 176 Broadway....$52,250

RIVERSIDE DRIVE, n e corner of 99th St, 105x140.8x100.11x112.1; Orb Realty Co to Cabot Investing Co, 198 Broadway, (mtg $647,500,) March 30; attorney, Title Guarantee Co, 176 Broadway....$100

SAME PROPERTY; Cabot Investing Co to Norwood Park Co, 68 Nassau St, (mtg $600,000,) April 1; attorney, same....$1

WEST END AV, 374, e s, 20x44x irregular; Benajah M. Martin to Minnie T. Brown, 344 West 72d St, (mtg $16,000 and all liens,) April 1; attorney, Title Guarantee and Trust Co, 176 Broadway....$100

5TH AV, s e corner of 111th St, 50.11x100; Franconia Realty Co to Realty Realization Co, 1,400 5th Av, (mtg $82,000,) March 22.$100

8TH AV, w s, 74.11 ft n of 153d St, 100x25x irregular; Alfred Neuhaus to Pincus Lowenfeld, 106 East 64th St, and another, all liens, April 1; attorneys, Arnstein, L. & P., 128 Broadway....$1

8TH AV, 2,073, w s, 25.6x100; Mary Rayner to Auguste Riedel, 1,385 Gates Av, Brooklyn, April 2, (mtg $25,000;) attorney, Louis J. Hamel, 271 Broadway....$1

13TH ST, 211 East, n s, 16.6x103.3; Auguste Crouzet to Edna Egan, 763 Greenwich St, (mtg $10,500 and all liens,) March 29; attorney, Myron Sulzberger, 38 Park Row....$100

13TH ST, 213 East, n s, 16.6x103.3; Rosanna M. Nagle to Edna Egan, 763 Greenwich St, all liens, March 29; attorney, Myron Sulzberger, 38 Park Row....$100

13TH ST, 215 East, n s, 16.6x103.3; Elsie Smith and another to Edna Egan, 763 Greenwich St, (mtg $7,500,) April 1; attorney, Myron Sulzberger, 38 Park Row....$100

13TH ST, n s, 410.6 ft w of 2d Av, 16.6x103.3; Sophia Schuler to Edna Egan, (mtg $8,000,) March 28; attorney, Myron Sulzberger, 38 Park Row....$100

13TH ST, n s, 476.6 ft w of 2d Av, 16.6x103.3; Eleanor V. Adolphi to Edna Egan, (mtg $7,500,) April 1; attorney, Myron Sulzberger, 38 Park Row....$100

14TH ST, s s, 428 ft w of 2d Av, 24x103.3; Benjamin Rosenstiel to Edna Egan, 754 Greenwich St, (mtg $35,000,) April 1; attorney, Myron Sulzberger, 38 Park Row...$1

16TH ST, 347 West, n s, 25x91.9; Gene Bruder to Public Service Realty and Mortgage Co., 309 Broadway, Jan. 2; attorney, S. Hellinger, 309 Broadway....$1

24TH ST, s s, 175 ft w of 10th Av, 50x98.9; John S. Sutphen to Samuel Hyman, 985 De Kalb Av, Brooklyn, (mtg $19,000 and all liens,) March 26; attorney, Lawyers Title Insurance and Trust Co., 160 Broadway....$100

27TH ST, s s, 100 ft e of 7th Av, 88x—; Reliant Holding Co. to Marmao Construction Co., 316 West 30th St, April 2, (mtg $140,000;) attorney, Lawyers Title Insurance and Trust Co., 160 Broadway....$100

29TH ST, 131 East, n s, 20x98.9; Catherine Breen to Martin Burke, 147 Lexington Av, and another, (mtg $19,000,) April 1; attorney, Title Guarantee Co., 176 Broadway..$100

30TH ST, s s, 97.3 ft e of 2d Av, 21.4x98.9; Alice D. Farley and others, heirs, &c, of Ellen R. Donohue, to Auguste Crouzet, 211 East 13th St, March 22; attorneys, Thompson, K. & W., 256 Broadway....$100

32D ST, 245 East, n s, 17.10x98.9; Hyman Greenstone to Charles Jonson, 243 East 32d St, (mtg $6,000,) March 30; attorney, Title Guarantee Co., 176 Broadway....$1

37TH ST, 241-45 West, n s, 75x98.9; I. Randolph Jacobs to Marmac Construction Co., 316 West 30th St, (mtg $96,000,) April 1; attorney, Lawyers Title Insurance Co., 160 Broadway....$100

38TH ST, 63 West, 18.4x98.9; Jules E. Serre to Holland Holding Co., 11 Pine St, April 2, (mtg $19,000;) attorney, Albert J. Shaw, 11 Pine St....$100

39TH ST, 245 ft w of 5th Av, strip 10x98.9; Joseph H. Barretto, heir, &c, of Matilda Barretto, to Rees & Rees, a corporation, 232 East 40th St, quitclaim, March 27; attorneys, Gregg & McG., 141 Broadway....$1

39TH ST, n s, 245 ft w of 5th Av, 35.10x98.9; Charles E. Warren to Eugene Lucas, Jersey City, N. J., April 2, (mtg $150,000;) attorney, Title Guarantee and Trust Co., 176 Broadway....$100

51ST ST, 406 West, 20x50.5; Annie Blatt to George F. Liginger, 765 9th Av, April 1; attorney, Title Guarantee and Trust Co., 176 Broadway....$100

53D ST, 109 West, n s, 25x100.5; William R. Mason to Celia Well, 251 West 139th St, (mtg $26,000,) March 29; attorney, Hugo Cohn, 19 Avenue A....$100

58TH ST, s s, 285 ft w of 8th Av, 20x100.5; Henry F. Tiernan to Henry Moeller, 341 West 57th St, April 1, (mtg $25,000;) attorney, Lawyers Title Insurance and Trust Co., 160 Broadway....$100

64TH ST, 34 East, s s, 17.6x100.5; Ella A. Cooper to Katharine Bostwick, 968 Anderson Av, (mtg $40,000,) March 30; attorney, Title Guarantee Co., 176 Broadway....$100

64TH ST, 34 East, s s, 17.6x100.5; Kath. Bostwick to Francis L. Leland, corner of Riverside Drive and 86th St, (mtg $40,000,) April 1; attorney, Title Guarantee Co, 176 Broadway....$100

70TH ST, 219 West, n s, 15x100.5; Milton C. Herrmann to Marjorie W. Morrow, 345 West 70th St, March 29; attorney, Title Guarantee Co., 176 Broadway....$100

81ST ST, n s, 88 ft w of Lexington Av, 17x102.2; Leah K. Weiss to R. Emory Warfield, 105 East 79th St, (mtg $12,000,) April 1....$1

SAME PROPERTY; Isidor Sperling to R. Emory Warfield, 105 East 79th St, April 1; attorney, same....$1

83D ST, 142 East, s s, 36.5x102.2; Louis Hahn to Richard Adler, 501 Central Av, Newark, N. J., (mtg $35,000,) March 26; attorney, Title Guarantee Co., 176 Broadway....$100

83D ST, 68 East, s s, 18x102.2; James G. Zachry to Lize T. Zachry, 68 East 83d St, (mtg $39,500,) March 30; attorney, J. M. Harrington, 27 William St....$1

88TH ST, s s, 117 ft w of 3d Av, 17.6x100.8; Abraham Levin to Frederick D. Wandel, 107 Morningside Av, (mtg $11,000,) March 30; attorney, Title Guarantee and Trust Co., 176 Broadway....$100

90TH ST, s s, 200 ft e of Amsterdam Av, 100x 100.8; Estelle L. Redmond and another to James McWalters, 2,434 Broadway, B. & S., March 15; attorney, Title Guarantee and Trust Co., 176 Broadway....$100

104TH ST, 320 East, s s, 25x100.11; Louis Alterisi to Nicola Menza, 8 Laight St, (mtg $11,500,) March 25....$1

109TH ST, 182 East, 25.6x—; Emanuel Arnstein to Andrea Casella, 182 East 109th St, March 22, (mtg $8,000;) attorney, Title Guarantee and Trust Co., 176 Broadway....$100

116TH ST, s s, 350 ft e of 8th Av, 50x100.11, except following strip; 116th St, s s, 3,999.9½ ft e of 8th Av, 0.2½x62.2x0.1½x62.2; Hamilton Holding Co to Alfred Neuhaus, 47 West 84th St, (mtg $56,000,) and all liens, April 1; attorney, Title Guarantee Co, 176 Broadway.$100

116TH ST, s s, the strip hereinbefore described; Hamilton Holding Co to same, quitclaim, April 1; attorney, same....$100

117TH ST, 321 East, n s, 25x100.11; Louis Alterisi to Nicola Menza, 8 Laight St, (mtg $21,100,) March 25....$1

117TH ST, n s, 127.4 ft e of 1st Av, 16.8x 100.11; Dominick De Luise to Antimo De Cicco, 301 Pleasant Av, (mtg $7,600,) April 1; attorney, Title Guarantee Co, 176 Broadway. $100

117TH ST, n s, 185 ft w of 2d Av, 50x100.11; Alexander R. Piper to Elizabeth A. Brown, 121 St. Nicholas Av, ½ part, all title, all liens, and C. A. G., March 28; attorney, Jesse G. Roe, 128 Broadway....$100

118TH ST, 322 East, s s, 25x100.11; Tilmil Realty Co. to Dominick De Luise, 409 East 117th St, (mtg $15,500,) April 1; attorney, Title Guarantee Co., 176 Broadway....$100

118TH ST, 83 West, n s, 20x100.11; Cassie Ridley to John D. Arthur, 88 Lake Av, Ocean Grove, N. J., (mtg $13,000,) March 30....$1

118TH ST, 217 East, n s, 18.9x100.5; Dean Holding Co. to Realty Realization Co., 1,400 5th Av, (mtg $8,000,) March 22....$100

131ST ST, 33 West, 12.6x99.11; Emily R. Halsted to Margaret J. Ellis, 100 West 124th St, April 2; attorney, Lawyers Title Insurance and Trust Co., 160 Broadway....$1

133D ST, 132-34 West, s s, 50x99.11; Paul Borchard to Josephine L. Korn, (or Kom,) 944 Madison Av, (mtg $54,000,) Feb. 7; attorney, A. I. Scharps, 55 Liberty St....$1

150TH ST, n s, 225 ft w of Broadway, 75x99.11; 151st St, s s, 225 ft w of Broadway, 100x99.11; Realty Mortgage Co. to Mordecai Holding Co., 135 Broadway, April 1; address, 135 Broadway....$100

151ST ST, 545 and 547 West, n s, 75x99.11; Schneer-Ginsberg Realty Co. to John H. Bodine, 1,427 Madison Av, (mtg $90,000,) March 30; attorney, Lawyers Title Insurance Co., 160 Broadway....$100

151ST ST, 452 West, s s, 21x99.11; Debore Popper to D. Ruchel Friedler, 149 Orchard St, ½ part, (mtg $18,000,) March 30....$1

153D ST, s s, 675 ft w of Broadway, 25x99.11, except part for Riverside Drive; Jeneke's Machine Co. to Francis Higgins, 104 West 57th St, (mtg $8,000 and all liens,) March 27; attorney, Lawyers Title Insurance and Trust Co., 160 Broadway....$1

Bronx.

BROOK AV, 469, w s, 25x70; Mary A. Thornton to Peter Kelly, 470 East 146th St, April 1, (mtg $23,000;) attorney, F. A. O'Donnell, 141 Broadway....$100

COURTLANDT AV, w s, 51 ft n of 156th St, 24.11x98.8; John Hoffman to Edmund Hoer, 749 Courtlandt Av, April 1, (mtg $6,000;) attorney, Title Guarantee and Trust Co., 176 Broadway....$100

DAVIDSON AV, w s, 383.5 ft s of St. James St, 50x98.8; City Realty Co. to Henrietta Lucia Frohne, 1,675 Eastburn Av, March 30, (mtg $9,000;) attorney, Title Guarantee and Trust Co., 176 Broadway....$1

EASTBURN AV, 1,675, w s, 25x95; Henrietta L. Frohne to City Realty Co., at Roselle, N. J., April 1, (mtg $11,000;) attorney, Title Guarantee and Trust Co., 176 Broadway..$100

FORDHAM ROAD, s w corner of Valentine Av, 110.2x—; Charles A. Moran to 2,493 Valentine Av Co, 949 Broadway, April 1; attorney, Samuel C. Herriman, 30 Broad St....$185,000

HUGHES AV, w s, 207.1 ft s of 180th St, 50.1x167.5; Antonio Mungo to A. Mungo & Co, 33 East 125th St, March 30, (mtg $7,000;) attorneys, Merrill & R., 128 Broadway....$1

JEROME AV, s e corner of 181st St, 200.6x—; Bettie Wise and others, executors, to Mundane Realty Co., 55 Liberty St, March 29; attorneys, Wesselman & K., 55 Liberty St.. $41,000

KINGSBRIDGE TERRACE, e s, 724.3 ft n of Kingsbridge Road, 30x125; Richard F. Kolb to Anna M. Schill, 2,748 Kingsbridge Terrace, April 1; attorney, John Hardy, 265 Broadway....$1

SAME PROPERTY; Anna M. Schill to Richard F. Kolb, 2,748 Kingsbridge Terrace, April 1; attorney, same....$1

LOT 323, map of 473 lots, Haight estate; Henry Storck to Edward T. Jenkins, 234 East 148th St, March 28; attorney, J. H. Hildreth, 3d Av and 148th St....$1

LOT 151, map of Brunner estate; William Gaul to George Daily, 440 East 136th St, and ano., March 30; attorney, Lawyers Title Co., 160 Broadway....$1

LOTS 78 to 81, map of Samler estate; Bridget Boland to David J. Murphy, 286 President St, Brooklyn, April 2....$1

LOTS 1,217 to 1,226, map of Gleason property; Thomas F. Rice to Elizabeth Dietrich, at Hackensack, N. J., April 2; attorneys, Whalen & Dunn, 206 Broadway....$100

LOT 153, amended map of Cammann estate, 25x100; Henry E. Hall to Hattie L. Ovens, 2,317 Loring Place, April 2, (mtg $8,500;) attorney, Title Guarantee and Trust Co., 176 Broadway....$1

LOT 151, map of Bruner estate; George Daily and others to Frank Weyl, 786 Prospect Av, April 1, (mtg $1,500;) attorney, H. W. Fried, 200 Broadway....$1

MORRIS AV, w s, 50 ft n of Elton St, 25x100; Charles Jansen to Sunday Rauminello, 370 Morris Av, (mtg $5,000,) April 1; attorney, M. Grossmann, 338 East 143d St....$100

NELSON AV, 1,372 and 1,374, e s, 50x100; Bridget A. Marron to Patrick H. Marron, 1,374 Nelson Av, March 19, (mtg $3,300;) attorney, John A. Bolles, 154 Nassau St....$1

PART of Lot 96, map of North Melrose; Cornelius Smallen to Hugh Smallen, Fort Schuyler Road and Latting St, April 1; attorney, Title Guarantee and Trust Co., 176 Broadway....$100

PART OF LOTS 23 and 25, map of Clason Point; Lots 80 to 85, Plot B, amended map of Clason Point; Otis C. Kuechmann, to Elizabeth Dietrich, at Hackensack, N. J., March 14, (mtg $2,000;) attorneys, Whalen & Dunn, 206 Broadway....$100

RAILROAD AV, n w s, part of Lot 155, map of Morrisania; Cornelius Smallen to Hugh Smallen, Fort Schuyler Road and Latting St, April 1; attorney, Title Guarantee and Trust Co., 176 Broadway....$100

RIVERSIDE DRIVE, w s, 20 ft s from n s of land of Lee De Forest, runs s 70.7x68.7x s w 128.1x n e 108.4x56.4x93.6x8.3, containing 17,500 square feet; Lee De Forest to F. Warren Wright, Yonkers, N. Y., Feb. 16, (mtg $22,400;) address, 2 Rector St....$100

TIFFANY ST, e s, Lot 15, Block 467, map of Fox estate; Cornelius Smallen to Hugh Smallen, Fort Schuyler Road and Latting St, April 1; attorney, Title Guarantee and Trust Co., 176 Broadway....$100

TIMPSON PLACE, e s, 133.4 ft n of 144th St, 16.8x90.3; City Real Estate Co. to Hans I. Bulitta, 436 Timpson Place, March 29; attorney, Title Guarantee and Trust Co., 176 Broadway....$100

TIMPSON PLACE, e s, 150 ft n of 144th St, 16.8x95; same to same, March 29; attorney same....$100

TOPPING AV, w s, 145 ft n of 173d St, 50x 95; Hattie L. Ovens to Henry E. Hall, 2,390 Morris Av, April 2; attorneys, Foster & T., 141 Broadway....$100

WEBSTER AV, 2,040, e s, 86.5x126; John Davis, referee, to Hannah W. Cromwell, 27 West 130th St, March 27; attorney, R. K. Brown, 320 Broadway....$8,000

WEBSTER AV, w s, 225 ft n of Scott Av, 50x 112.6; John F. Moore and others to Henry B. Henze, 3,253 Perry Av, April 2, (mtg $6,000;) attorneys, Amend & A., 119 Nassau St....$100

3D AV, w s, 349.6 ft n of 179th St, 50x1.8x 50x1.10; Henry L. Morris, trustee, to Isidor Bloch, 29 West 84th St, March 28; attorney, Title Insurance Co., 135 Broadway....$137

52D ST, map of 175 lots of Lewis G. Morris; Bridget Boland to David J. Murphy, 286 President St, Brooklyn, April 2, (mtg $1,890;) address, 286 President St, Brooklyn....$1

145TH ST, 550 East, 37.3x99.9; 145th St, s s, 112.3 ft w of St. Ann's Av, 37.8x99.9; Julius Friedman to Paulward Co., 258 Broadway, April 1; attorney, Edward Miehling, 258 Broadway....$100

153D ST, n s, 145 ft w of Elton Av, 50x100; Caspar Bornmann, Jr., to Smada Realty Co., 391 East 149th St, April 1, (mtg $7,000;) attorney, Lawyers Title Insurance and Trust Co., 160 Broadway....$100

180TH ST, s w corner Clinton Av, 33.6x100.1; L. W. Divine Co. to Lyman W. Divine, 1,540 Hoe Av, Dec. 22, 1911....$100

RECORDED MORTGAGES.

With name and address of lender and lender's attorney. Interest is at 5 per cent. unless otherwise specified.

Manhattan.

BROOME ST, s w corner of Attorney St, 19.3x 50; Louis Levison to Lawyers Mortgage Co., 59 Liberty St, Auril 2, 5 years; attorney, Lawyers Title Insurance and Trust Co., 160 Broadway....$18,000

COLUMBUS AV, 304, w s, 25.6x100; Rachel Ellison to Title Guarantee and Trust Co., 176 Broadway, April 2, due as per bond; address, 176 Broadway....$30,000

DEY ST, s s, 77.11 ft e of Greenwich St, 99½ x irregular; Greeley Square Realty Co. to Title Guarantee and Trust Co., 176 Broadway, March 2, due, &c., as per bond; address, 176 Broadway....$650,000

LEXINGTON AV, 196, 23.8x80; 85th St, s s, 67.2 ft w of Lexington Av, 40.10x102.2; Yosla and Julius Rosenberg to L. Napoleon Levy, 18 West 72d St, prior mtg $70,000, April 1, 1 year, 6 p. c.; attorney, L. N. Levy, 27 Pine St....$16,000

LEXINGTON AV, 196, 23.8x80; Julius Rosenberg to William L. Condit, Hoboken, N. J., April 1, 3 years; attorneys, James, S. & E., 170 Broadway....$40,000

PARK AV, 87, s s, 23.6x75.9; Cecilia A. Bavendam to City Real Estate Co., 176 Broadway, April 2, prior mtg $10,000, due as per bond; attorney, Title Guarantee and Trust Co, 176 Broadway....$1,500

WEST END AV, 374, e s, 20x—; Minnie T. Brown to Benajah M. Martin, 240 West 74th St, April 1, prior mtg $16,000, due as per bond; attorney, Title Guarantee and Trust Co, 176 Broadway....$13,500

WOOSTER ST, w s, 94.8 ft n of Canal St, 21.4x—; Bertha Cohen and others to American Mortgage Co., 31 Nassau St, April 2, 5 years; attorneys, Bowers & S., 31 Nassau St..$12,500

1ST ST, 39, s s, 25.3x51.7; Lina Spirak to Bernhard Mayer, 41 East 72d St, due Oct. 1, 1912, April 1, 6 p. c.; attorneys, Weil & M., 5 Beekman St....$1,400

1ST AV, e s, 77.2 ft n of 71st St, 25x75; Mary F. Gerber to Frank J. McNichols, 254 West 84th St, April 2, due as per bond; attorney, Samuel Ricker, Jr., 46 Cedar St....$2,000

2D AV, 831, w s, 24.4x—; Clara Levin to Julius C. Bernheim and another, executors, 129 West 79th St, 5 years, March 29; attorneys, Wolf & K., 203 Broadway....$21,000

5TH AV, s e corner of 111th St, 50.11x100; Realty Realization Corporation to State Bank, 378 Grand St, March 22, 1 year, 6 p. c.; address, 278 Grand St....$25,000

8TH AV, w s, 25.2 ft n of 112th St, 25.6x100; Auguste Riedel to Mary Rayner, 201 East 30th St, April 2, due as per bond; attorneys, Yankauer & D., 261 Broadway....$15,000

8TH AV, s w corner of 43d St, 100.5x100; Stephen J. McPartland to Title Guarantee and Trust Co., 176 Broadway, April 2, due as per bond; address, 176 Broadway....$300,000

SAME PROPERTY; same to Marie R. Ryan, 342 West 84th St, April 1, prior mtg $300,000, due as per bond; attorney, Joseph T. Ryan, 149 Broadway....$25,000

13TH ST, 217 East, 16.6x103.3; Edna Egan to Sophia Schuler, 2,450 Hughes Av, April 1, 1 year, 6 p. c.; attorney, Charles Brandt, Jr., 189 2d Av....$6,000

13TH ST, 215 East, 16.6x103.3; same to Elise Smith, Bergenfield, N. J., April 1, 1 year, 6 p. c.; attorneys, Gerlich & S., 306 East 82d St....$3,000

13TH ST, n s, 493 ft w of 2d Av, 16.6x103; Edna Egan to Eleanor V. Adolphi, 263 East Tremont Av, April 1, prior mtg $7,500, 1 year, 6 p. c.; attorneys, H. A. & C. E. Heydt, 27 William St....$7,300

14TH ST, s w s, 425 ft w of 2d Av, 24x103.3; Edna Egan to Benjamin Rosenstiel, 31 West 124th St, April 1, 3 years; attorney, Gaston Rosenstiel, 172 Fulton St....$35,000

16TH ST, 347 West, 25x91.9; Public Service Realty and Mortgage Co. to Gene Bruder, 78 West 114th St, Jan. 2, prior mtg $22,000, due July 1, 1915, 6 p. c.; attorney, Samuel Hellinger, 309 Broadway....$2,000

24TH ST, 510 and 512 West, 50x98.9; Samuel Hyman to John S. Sutphen, 311 West 72d St, March 26, prior mtg $19,000, due Jan. 1, 1915, 6 p. c.; attorney, Moses, M., & H., 32 Liberty St....$5,000

25TH ST, s s, 141.8 ft w of Lexington Av, 41.8x98.9; Louise C. H. Dyckman to Lawyers Title Insurance and Trust Co., 160 Broadway, April 1, 5 years, 4½ p. c.; address, 160 Broadway....$150,000

27TH ST, s s, 100 ft e of 7th Av, 88x—; Marmac Construction Co. to Lawyers Title Insurance and Trust Co., 160 Broadway, April 2, due Oct. 2, 1913, 6 p. c.; address, 160 Broadway....$325,000

SAME PROPERTY; same to Reliant Holding Co., 160 Broadway, April 2, prior mtg $325,000, 3 years; attorneys, Cahn & N., 160 Broadway....$80,000

29TH ST, 131 East, n s, 20x98.9; Martin Burke and another to Catharine Breen, 131 East 29th St, prior mtg $6,000, April 1, due as per bond; attorney, Title Guarantee and Trust Co., 176 Broadway....$19,000

29TH ST, 505 and 507 West, 55x—; Mary A. McElhinney to Mary B. Dortic, 57 East 58th St, April 2, 3 years; attorneys, Merrill & R., 128 Broadway....$19,000

30TH ST, s s, 97.3 ft e of 2d Av, 21.4x98.9; Auguste Crouzet to Fannie K. Koss, 628 West End Av, March 22, due April 1, 1915; attorneys, Thompson, K. & W., 256 Broadway....$8,000

37TH ST, 241 and 245 West, 75x98.9; Marmac Construction Co. to Lawyers Title Insurance and Trust Co., 160 Broadway, April 1, due Oct. 1, 1913, 6 p. c.; address, 160 Broadway....$270,000

SAME PROPERTY; same to I. R. Jacobs, 340 West 86th St, prior mtg $270,000, due 3 years from completion of building, April 1; attorneys, Cahn & N., 160 Broadway....$42,500

38TH ST, 63 West, 18.4x98.9; Holland Holding Co. to Jules E. Serre, Greenwich, Conn., April 2, prior mtg $19,000, 3 years, 6 p. c.; attorneys, Adams & H., 1 Liberty St....$27,000

39TH ST, n s, 245 ft w of 5th Av, 35.10x98.9; Eugene Lucas to Charles E. Warren, 326 West 89th St, April 2, due as per bond; attorney, Title Guarantee and Trust Co., 176 Broadway....$150,000

66TH ST, 333 East, 25x100.5; John Johnson to William Neubecker, 333 East 66th St, March 13, 5 years; attorney, E. A. Hassey, 302 Broadway....$18,000

70TH ST, 219, n s, 15x100.5; Marjorie W. Morrow to Title Guarantee and Trust Co., 176 Broadway, April 1, due as per bond; address, 176 Broadway....$17,000

81ST ST, n s, 88 ft w of Lexington Av, 17x 102.2; R. Emory Warfield to Leah K. Weiss, at Baltimore, Md., April 1, (mtg $17,000,) 3 years; attorney, Lawyers Title Insurance and Trust Co., 160 Broadway....$1,750

83D ST, 142 East, s s, 36.5x102.2; Richard Adler to Louis Hahn, 522 West 157th St, prior mag $31,000, April 1 due, &c, as per bond; attorney, Title Guarantee and Trust Co., 176 Broadway....$4,000

90TH ST, s s, 300 ft e of 10th Av, 100x100.8; James McWalters to Estelle L. Redmond and another, Tivoli, N. Y., 1 year, 4½ p. c., March 15; attorney, Title Guarantee and Trust Co., 176 Broadway....$47,500

109TH ST, 182 East, 25x—; Andrea Casella to Emanuel Arnstein, 101 West 77th St., April 1, prior mtg $8,000, due as per bond; attorney, Title Guarantee and Trust Co., 176 Broadway....$3,500

118TH ST, 322 East, s s, 25x100.11; Dominick De Luise to Tilmil Realty Co., 309 Broadway, April 1, 3 years, 6 p. c.; attorneys, Krakower & Peters, 309 Broadway....$1,500

118TH ST, 217 East, 18.9x100.5; Realty Realization Corporation to State Bank, 378 Grand St, 1 year, 6 p. c.; March 22; address, 378 Grand St....$4,000

131ST ST, 123 West, 18x99.11; Dorothea A. M. Booss to Frederick E. E. Booss, Chicago, Ill., June 16, prior mtg $11,000, 1 year, 6 p. c.; attorney, Robert H. Hahn, 55 Wall St..$4,000

Bronx.

BOYD AV, e s, 225 ft n of Jefferson Av, 25x 100; Vincenzo Merendino to Agnes G. W. Bertieri, London, England, 3 years, 6 p. c., March 25; attorney, Lawyers Title Insurance and Trust Co., 160 Broadway....$8,500

BRYANT AV, s w corner of 179th St, 22.6x 117.8; Lillian M. Williams to Julia A. Ford, 2,259 Aqueduct Av, April 1, 5 years; attorney, Title Guarantee and Trust Co., 176 Broadway....$6,000

COURTLANDT AV, w s, 75.11 ft n of 156th St, 24.4x98.8; Edmund Hoer to John Hofmann, 749 Courtlandt Av, prior mtg $6,000, 3 years, 6 p. c., April 1; attorney, Title Guarantee and Trust Co., 176 Broadway....$1,750

FORDHAM RD, s w cor Valentine Av, 110.2x 128.2; 2,493 Valentine Av Co. to Charles A. Moran, Bernardsville, N. J., April 1, due Feb. 28, 1914, 5½ p. c.; attorney, Charles A. Moran, 30 Broad St....$44,000

HUGHES AV, w s, 207.1 ft s of 180th St, 50.1x 167.5; A. Mungo & Co. to Bronx Investment Co., 128 Broadway, April 2, due Sept. 1, 1912, 6 p. c.; attorneys, Merrill & R., 128 Broadway....$34,000

JEROME AV, s e corner of 181st St, 200.6x—; Mundane Realty Co. to Bettie Wise and others, 2,173 Broadway, April 2, 3 years; attorneys, Goldsmith, C. C. & W., 45 Wall St....$30,000

KINGSBRIDGE TERRACE, e s, 691.9 ft n Kingsbridge Rd, 32.6x125; Frederick Schill to Richard F. Kolb, 2,748 Kingsbridge Terrace, April 1, 5 years, 4½ p. c.; attorney, John Hardy, 265 Broadway....$6,000

LOT 166, map of Van Nest Park; Maria Ferego to Jennie Sealy, 1,700 Holland Av, April 1, prior mtg $12,000, 2 years, 5½ p. c.; address, 1,700 Holland Av....$1

LOT 151, map of Bruner estate; George Dailey and another to Mary L. Whiting, 606 West 116th St, April 1, 3 years, 6 p. c.; attorney, Lawyers Title Insurance and Trust Co., 160 Broadway....$1,500

LOT 323, map of 473 lots of Haight estate; Edward Jenkins to North New York Savings and Loan Association, 2,796 3d Av, Jan. 17, installments, 6 p. c.; attorney, J. H. Hildreth, 3d Av and 148th St....$2,000

LOT 314, map of 473 lots of Haight estate; Agnes Harrington to North New York Savings and Loan Association, 2,796 3d Av, Jan. 17, installments, 6 p. c.; attorney, J. H. Hildreth, 3d Av and 148th St....$2,000

MIDDLETOWN RD, n s, 209.7 ft w of Eastern Boulevard, 44.7x155; Richard W. Shaw to Annie R. Daily, 1,525 Zerega Av, April 1, 3 years, 6 p. c.; attorney, Title Guarantee and Trust Co., 176 Broadway....$2,500

PUBLIC PLACE, s s, 95.8 ft w of Tremont Av, 75x109.8; John C. Fisher to Paicines Co., West Nyack, N. Y., April 1, prior mtg $9,000, 1 year, 6 p. c.; attorneys, Harris & C., G. & M., 150 Nassau St....$3,000

TIMPSON PL, e s, 150 ft n of 144th St, 16.8x 95; Hans I. Bulitta to City Real Estate Co., 176 Broadway, April 1, due April 1, 1922; attorney, Title Guarantee and Trust Co., 176 Broadway....$5,000

TIMPSON PL, e s, 133.4 ft n of 144th St, 16.8x 90.4; same to same, April 1, due April 1, 1922; attorney, same....$5,000

TOPPING ST, w s, 145 ft n of 173d St, 50x95; Henry E. Hall to Anna E. Edwards, 330 West 85th St, April 2, due as per bond; attorneys, Foster & T., 141 Broadway....$8,000

15TH ST, s s, 105 ft w of 2d Av, 100x114, Wakefield; James Myles to J. Ehrlich & Sons, 223 6th Av, April 2, due as per agreement; attorney, Gustav Goodman, 346 Broadway....$4,000

176TH ST, n e s, 495.5 ft w of Southern Boulevard, 100x150, (2 mtgs, each $5,000;) Robert J. Rooney to American Mortgage Co., 31 Nassau St, April 1, 3 years, 5½ p. c.; attorneys, Bowers & S., 31 Nassau St....$10,000

RECORDED LEASES.

With name and address of lessee.

AVENUE A, 193, all; Elizabeth Schoerry and others to Joseph Weinberger, 61 East 121st St, 5 years from May 1, 1912; attorneys, Spear & B., 52 Wall St....$2,400

BROOME ST, 211, corner store; Isaac Topolsky to Emma Price, 60 Norfolk St, 15 years from April 1, 1912; attorney, Benjamin Steinman, 131 Essex St....$1,800

COLUMBUS AV, 885, store, &c; Charles F. Coy to Leslie A. Ware, 5 years from May 1, 1912; attorney, Philip B. Adams, 21 Park Row.. —

GRAND ST, 274, all; Adolf Lorber to Jacob Malbin, 222 Henry St, 3 years from April 1, 1912; attorney, Irene Hershfield, 99 Nassau St....$4,000

MADISON AV, s e corner of 29th St, ground floor; Thomas Addis Emmet Realty Co. to William Openhym & Sons, 33 Mercer St, 6 years from Feb. 1, 1912; attorneys, Kurzman & F., 25 Broad St....$30,000

MORRIS AV, 688, store and basement; Antonio Marino to Victor Lescenski, 289 East 154th St, 2 years from April 1, 1912; attorneys, Fitch, M. & G., 32 Nassau St....$600

WASHINGTON AV, 1,281; Sarah Cohen to Solomon Fahrer, 186 Bay 31st St, Brooklyn, 15 years from March 1, 1912; address, 186 Bay 31st St, Brooklyn....$1,800

1ST AV, 2,197, basement; Samuel Starch to Vincenzo Romano, on premises, 3 years from May 1, 1911; attorney, W. G. Isaacs, 143 West 138th St....$264

1ST AV, 2,199, north store floor and basement; Raphael Vonicore and another to Antonio Staffa, 2,199 1st Av, 3 years from May 1, 1912; attorney, W. G. Isaacs, 143 West 138th St....$780

1ST AV, 2,042, all; Edward Hyams, executor, to Frank P. Lore, 1,557 Fulton Av, 3 years from May 1, 1911; attorney, Samuel Sturtz, 198 Broadway....$2,400

1ST AV, 797, store and cellar; Abr. Levy to Benjamin Schwartzbarth, on premises, 5 years from May 1, 1912....$1,260

5TH AV, 2,163, store and cellar; Alice S. Anderson to Diedrich Oetting, on premises, 5 years from May 1, 1912....$1,020

8TH AV, 896-98, two-story building; Bertha Hoefer to Empire City Iron Works, Inc., on premises, 3 years and 5 months from Dec. 1, 1911; attorneys, Lewkowitz & S., 73 Nassau St....$1,080

36TH ST, 53-57 West, ground floor and basement; Newtown Creek Dock Properties to Abercrombie & Fitch Co., on premises, 15 years from May 1, 1912; attorney, Joseph J. Speth, 35 Nassau St....$14,000

146TH ST, 551 East, store, &c; Emma A. Friedman to Constantine Elsesser, 551 East 146th St, 3 years from April 1, 1912; attorneys, Fitch, M. & G., 96 Nassau St....$720

MECHANICS' LIENS.

RIVERSIDE DRIVE, n e corner of 98th St, 106.5x113.10; F. N. Du Bois & Co. against Barkin Construction Co., owner, renewal....$3,327

WEBSTER AV, 1,818 to 1,824; American Pump and Tank Co. against Prudence S. Ketterer, owner; Atlantic Motor Co., contractor....$220

30TH ST, 4 East; Hull, Grippen & Co. against Maggie A. Peffer, owner; Paul De B. Laighton, contractor....$57

39TH ST, 54 West; Hull, Grippen & Co. against Isidore Jackson, owner and contractor....$48

39TH ST, 56 West; Hull, Grippen & Co. against Alice B. Scott, owner; Paul De B. Laighton, contractor....$127

SATISFIED MECHANICS' LIENS.

FINDLAY AV, n e corner of 165th St; Louis Weinstein et al. against Manhattan Island Realty Co. et al., Nov. 17, 1911, by bond..$950

7TH AV, n w corner of 123d St; Ferdinand W. Geiler against John H. Springer Realty Co. et al., July 8, 1911....$526

43D ST, 108 to 114 West; David Tanzer against B. P. O. Elks Lodge No. 1 of New York et al., Aug. 16, 1911....$27

175TH ST, n s, 45 ft e of Topping Av; Osvaldo Bratti et al. against Edward Wassman et al., March 18, 1912....$193

LIS PENDENS.

BROAD ST, 106; Amedee D. Moran and others against Leon Realty Co and others, (foreclosure of mortgage;) attorney, M. S. Borland.

CHERRY ST, 216; Blanche Kronenthal against Louis Rosenthal and others, (foreclosure of mortgage;) attorney, J. H. Diegnan.

ESSEX ST, 45; German Savings Bank in the City of New York against Peter F. O'Neill and others, (foreclosure of two mortgages;) attorney, A. Roelker, Jr.

KINGSBRIDGE TERRACE, s e s, 219.6 ft s w of Kingsbridge Road, 25x166; Jeanette Wetmore against Sarah W. H. Christopher, (action to cancel deed;) attorney, C. E. Toney.

1ST AV, w s, 20.11 ft s of 100th St, 40x100; Metropolitan Trust Co of the City of New York against Joseph P. Zurla and others, (foreclosure of mortgage;) attorney, W. H. Hagen.

8TH AV, w s, between 28th and 29th Sts, Lot 529; Hattie Smith against Amanda E. Simpson and others, (partition;) attorney, H. T. Slosson.

11TH AV, e s, 50.5 ft n of 57th St, 25x50; Katharine F. Reynard against Michael E. Sullivan, (foreclosure of mortgage;) attorneys, McEniry & Reynard.

16TH ST, 618 East; Sophia Lerch against Nelson M. Hart and others, (foreclosure of mortgage;) attorney, C. W. Bennett.

19TH ST, 151 West; George J. Adams against 151 West 19th Street Co and others, (foreclosure of mortgage;) attorneys, Rose & Putzel.

33D ST, 205 East; Jacob Mandelbaum against Abraham Goldenblum and others, (foreclosure of mortgage;) attorneys, Strouse & Strauss.

45TH ST, s s, 210 ft w of 6th Av, 40x100.4; Thomas E. Greacen against Solomon L. Pakas and others, (foreclosure of mortgage;) attorneys, Carrington & Pierce.

57TH ST, n s, 50 ft e of 11th Av, 18.8x75.5; 11th Av, e s, centre line of block between 57th and 58th Sts, 25x66.8; Katharine F. Reynard against David T. Blount and others, (foreclosure of mortgage;) attorneys, McEniry & Reynard.

98TH ST, 141 West; Ernst May and others against Royal Bank of New York and others, (foreclosure of mortgage;) attorney, G. A. Steinmuller.

149TH ST, n s, 160 ft w of Broadway, 173.1x 99.11; Max Marx against A. Feldman Construction Co and others, (foreclosure of mortgage;) attorney, N. W. Chandler.

180TH ST, n s, 150 ft w of Honeywell Av, 75x 150; Tommaso Giordano against C. D. S. Realty Co and others, (foreclosure of mortgage;) attorney, E. F. Moran.

MORTGAGE LOANS.

MORTGAGE MONEY
ALBERT B. ASHFORTH
DIRECTORS:
ALBERT B. ASHFORTH GEO. D. ARTHUR
WALDRON P. BELKNAP
10 EAST 33RD ST.
TELEPHONE 8300 MADISON SQUARE

6% NET TO INVESTORS
We make loans of two to ten years for investors, secured by First Mortgages on Improved City Real Estate on basis of NOT OVER 50 to 60% of its value. WE GUARANTEE PROMPT PAYMENT OF INTEREST AND PRINCIPAL.
ADDRESS Dept. B, Jacksonville Development Co., Jacksonville, Florida. Capital, surplus, and profits, $1,250,000.00.

A.—BUILDING LOAN MONEY.
1ST AND 2ND MORTGAGE MONEY.
ELISHA SNIFFIN
135 Broadway. 'Phone 7628 Cort.
Member Real Estate Board of Brokers.

FIRST AND SECOND MORTGAGES.
For centrally located Manhattan property.
Reasonable fees.
BENJAMIN BERNSTEIN, 258 Seventh Ave.

4½ and 5% first mortgage money; no appraisals necessary; low charges; funds for second mortgages. David Lion, 170 Broadway.

Mortgage Money Low rates and charges. Firm of H. H. Haselton & C. R. Levy, 55 Liberty St.

BUILDING MATERIAL.

SPENCER HEATER

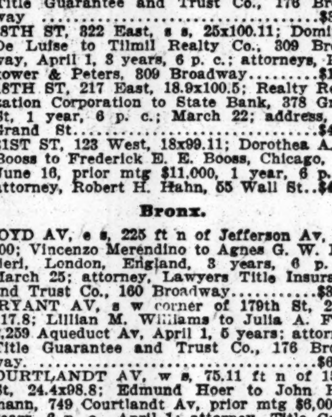

MOST any heater will heat—but there's mighty few do so economically. For years the Spencer Steam or Hot Water Heater has been known as the most economical heater agoing. Glad to tell why.
SPENCER HEATER CO.
N. Y. Office, 501 5th Av., cor. 42d St. 15.

Fredenburg & Lounsbury
EXHIBIT ROOM,
381 4th Ave., Cor. 27th St., New York
FACE BRICKS that are too nonabsorbent make a poor bond with mortar, causing leaky joints and wet inside walls. Hydraulic-Press Bricks prevent the trouble; forty years' trial.
"LARGEST DISTRIBUTORS OF FRONT BRICK IN THE WORLD"
Allentown Portland Cement

JOHN. K. TURTON
BUILDING AND ALTERATION.
303 Fifth Ave. Tel. 272 Mad. Sq.

REAL ESTATE AT AUCTION.

Bryan L. Kennelly, Auc'r,
WILL SELL AT AUCTION
Wednesday, April 10, 1912,
at 12 o'clock noon, at the Exchange Salesroom, 14-16 Vesey St., New York.
796 So. Boulevard
75 feet south of Longwood Ave., the 2-story brick market; size of plot 50x100. Maps, etc., at AUCTIONEER'S OFFICES, 156 B'way.

QUEENS—FOR SALE OR TO LET.

Nice water-front cottage; half hour from New York City; restricted neighborhood; streets, sidewalks, gas and electricity, water and sewerage; no assessments for improvements; fine bathing beach and anchorage. Shore Front, 146 East 34th Street.

Attractive fieldstone house, 16 rooms, 2 baths, suitable high-class boarding house or sanitarium; sleeping balconies; partly furnished; near beach and station. H 122 Times.

BRONX—FOR SALE OR TO LET.

Widow is compelled to sacrifice five-story double flat, all modern improvements; near Subway station; in best section Bronx; actual buyer will get a bargain. Widow, 3,013 3d Av.

MANHATTAN—FOR SALE.

Below 14th St.
HUDSON STREET
corner for sale at bargain; 50-foot, with old buildings; possession if wanted; particulars. Snowber & Smith, 2,190 Broadway.

MANHATTAN—FOR SALE.

We can arrange loans on Real Estate expeditiously. No delay in examinations and prompt attention to all applications.
LAWYERS TITLE INSURANCE AND TRUST COMPANY
CAPITAL - - $4,000,000
SURPLUS - - 5,500,000
160 Broadway, New York.
188 Montague Street, Brooklyn.
375 Fulton Street, Jamaica.

ALL kinds properties, sale, exchange, lease, insure, dealt with; call, write wants and offers. Cyrille Carreau, Agent, 796 6th Av. (45th.)

West Side.

VALUABLE Times Square LEASEHOLDS and BUILDINGS
FOR SALE
by order of the United States Court.
Property located at the
North West Corner Broadway & 46th St.
Premises known as Nos. 1551 & 1553 Broadway and 201½x201¼ West 46th St.
ALSO
The well-known and handsomely equipped Restaurant known as
CAFE MADRID
together with all chattels, stock in trade, liquor license, and good-will pertaining thereto.
Conducted on the premises.
SEALED BIDS for the leaseholds or sealed bids for restaurant and leaseholds combined may be submitted to the undersigned on or before April 12th, 1912, at 3 o'clock P. M., at the office of his attorneys.
For further information as to terms of sale and all particulars apply to the undersigned.
Note.—Separate bids may also be submitted for all right, title, and interest of the receiver in the following described property pertaining to the Cafe Madrid: (a) Fixtures and equipment, (b) stock in trade, (c) liquor license and all-night license.
BANKAUER & DAVIDSON,
Attorneys for Receiver,
261 Broadway, New York City.
ROBERT C. MORRIS,
Receiver in Bankruptcy for the Madrid Co., 135 Broadway, New York City.

143 West 92d St.
3-story Dwelling, 20x100, recently remodeled for owner's occupancy; electric light and parquet floors throughout; two modern bathrooms. Mortgage $16,000, 4½%; easy terms; exceptional private block.
Fred'k Zittel & Sons
Broadway and 79th Street.

68-FOOT PLOT, ADJOINING HERALD SQUARE, FOR SALE; WILL GO BACK OF LOAN OR PART EXCHANGE; BROKERS INVITED. MANNES, 135 BROADWAY.

32d St., Bet. Broadway & 5th Av.
FOR SALE OR LEASE,
TWELVE-STORY LOFT BUILDING;
45.8x98.9; HIGH GRADE EQUIPMENT AND WELL FINISHED INTERIOR.
ESPECIALLY ADAPTED FOR FIRST-CLASS CONCERN; POSSESSION NEXT YEAR.
APPLY YOUR OWN BROKER,
OR MAXWELL S. MANNES, 135 BROADWAY.

Estate Sale, Lot near 5th Ave.
BELOW 23D ST., 28.6x103.3.
SUBSTANTIAL, 4-story Building covering entire lot; sell at bargain price; might lease.
DUROSS CO., 155 W. 14th.

I offer for sale, with immediate possession, my private dwelling, on the west side of West End Av., between 89th and 90th Sts.; size 18x90; four-story and basement; price, $42,500; no brokers. Apply to A. N. D., 263 West 125th.

BROOKLYN—FOR SALE OR TO LET.

Kinko Duplex-Houses
No apartments to rent of the 112 owned & built by this Company & waiting list for vacancies. A condition which demonstrates their desirability as investments. A few unsold houses, Brooklyn Ave., at St. John's Pl. & 3d St., nr. Prospect Pk. West. Prices moderate, terms as desired. A home where the owner lives practically rent free.
KINGS & WESTCHESTER LAND COMPANY,
350 Fulton St.,
Brooklyn, N. Y.

A LOVELY HOME
Can Be Bought at Cost
in the Park Section of Brooklyn; 30 minutes from N. Y. City Hall, 5c. fare; $100 DOWN, BALANCE SAME AS RENT; perfect house; finely finished, handsomely decorated; on a beautiful boulevard; 7 rooms, tiled bath and vestibule, parquet floors, hardwood trim; sewer, gas, electricity; send for particulars. SPECIAL MANAGER, 60 Liberty St., N. Y., Room 67. 'Phone Cort. 7440.

Brownstone 3-Story & Basement, Lafayette Av., Near Sumner Av.
For one or two families; 11 rooms, baths; steam heat; first-class condition; $8,250 net; worth $10,000. Bargain. George L. Bees, 1,318 Fulton St., Brooklyn.

$5,000; PRACTICALLY NEW TWO-FAMILY brick, adjoining Prospect Park, near athletic grounds; easy terms; beautifully decorated; good tenants; Church Av. station, Brighton L., Franklin, Smith, Church, Reid Av. cars. Owner, 109 Times Downtown.

WESTCHESTER—SALE OR TO LET.

"FIELDSTON"
RIVERDALE-ON-HUDSON
Residence plots on highest land in New York City.
Reached in 35 minutes from 42d Street by Broadway Subway to Van Cortlandt.
DELAFIELD ESTATE, INC.,
25 Broad Street, New York.

AT DOBBS FERRY ON HUDSON,
10 and 13 room and bath dwellings, unfurnished; five minutes from depot; $450 to $600 a year.
P. J. CONNOLLY, SUPT., 'Phone, 17 Dobbs Ferry, or Broadway REMCO 98th Street

THROUGHOUT WESTCHESTER COUNTY
COUNTRY HOMES ACREAGE APPRAISALS
EDWARD M. WEST, Inc.
331 Madison Ave. Murray Hill 4430 Phones Depot Square 413 White Plains

My residence of 11 rooms, 3 baths, in choice location; 2 acres, good shade. I will rent furnished or unfurnished.
S., Box 81, Scarsdale.

Hastings and vicinity, lots, plots for sale and to let. Devine, Hastings-on-Hudson, N. Y.

New Rochelle.

NEW ROCHELLE.
For sale, a new stucco house, on a plot 100 by 200, in one of the best residential parks; large living room with open fireplace, attractive dining room, six bedrooms, and two tile baths; has never been occupied; all modern improvements; a bargain; write, telephone, or call for further particulars. Phone 1298 New Rochelle. Cooley Realty Company, opposite West Bound Station.

NEW ROCHELLE BARGAIN.
A house of English design, with a delightful view of Long Island Sound; privileges of a private bathing beach and boathouse; house of eleven rooms and two baths; beautiful grounds; all modern improvements; a special bargain in case of a quick sale. Cooley Realty Company.

Yonkers.

Yonkers-on-Hudson.—Colonial dwelling, overlooking river; in best residential section; rooms and bath, hot-water heat, &c.; large plot of ground; must be seen to be appreciated; price, $11,000, terms to suit. For further particulars, see or write Thomson Bros., St., Yonkers, N. Y.

LONG ISLAND—FOR SALE OR TO LET

A SEASIDE HOME IN NEW YORK CITY

AT NEPONSIT, on the Atlantic Ocean front of the Borough of Queens, New York City, is to be found every advantage enjoyed by any other residence section of the city, but in addition it has this pre-eminent one—

IT IS DIRECTLY ON THE OCEAN FRONT AND ITS BEACH IS FOR THE USE AND ENJOYMENT OF RESIDENTS, AND CAN NEVER BE USED FOR COMMERCIAL PURPOSES. It is a short and delightful trip down to

NEPONSIT

—a 40 minute ride by Long Island Railroad Electric trains from the Pennsylvania Terminal, Manhattan, or the Flatbush Avenue Station, Brooklyn.

See NEPONSIT to-day if you have even the slightest idea that a city home by the sea would appeal to you. Houses from $6,000 to $15,000. Terms to suit. Payments like rent. Send for our handsomely illustrated booklet and full information concerning one of the most wonderful residence and investment real estate opportunities ever offered anywhere.

CALIFORNIA BUNGALOWS $5,250.

Neponsit Realty Co., 1 West Thirty-Fourth St., N. Y. Telephone 2741 Greeley

Brooklyn Office, Realty Associates, 176 Remsen Street. Telephone 6480—Main.

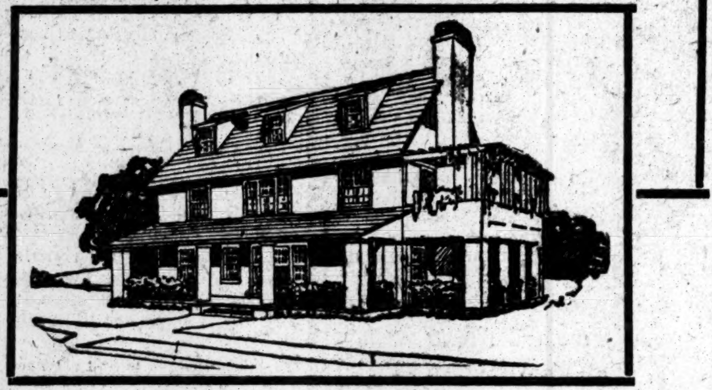

The Seashore Home of Reasonable Price

SALTAIRE

The Children's Paradise

A PLEASURE INVESTMENT. A PROFIT INVESTMENT.

ALWAYS COOL ON FIRE ISLAND BEACH

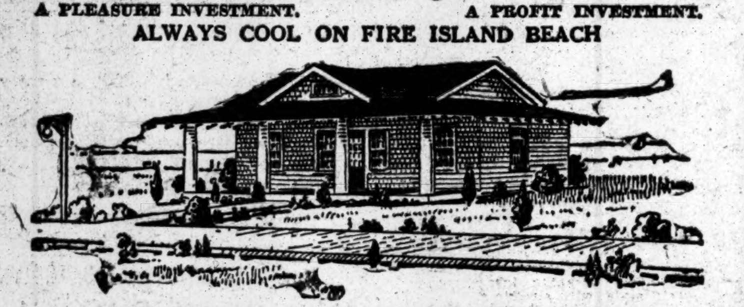

PRICE, INCLUDING LARGE PLOT, ON EASY TERMS, $1,800.

Has bright, attractive combination living and dining room, with cozy open fireplace, roomy kitchen, two large bedrooms, bath and storage space.

Fine veranda. Conveniences.

WHY PAY RENT? RENTAL MONEY WILL BUY A HOME WITH US

SALTAIRE is located on Fire Island Beach, adjoining the State Park and the famous Light House, directly opposite Bay Shore, and within commuting distance of New York. All salt water sports, Boating, Bathing, Fishing, Duck and Snipe Shooting.

The Atlantic Ocean Its Front Yard—The Great South Bay Its Back Yard.

SALTAIRE is a Bungalow Colony with large plots and artistic homes, water, gas and sewers, street lamps, miles of board walks, general store, office and a Casino for property owners. Miles of clean sand beach forms a playground for children and the invigorating breeze will bring a touch of tan to their cheeks.

Be our guest for a day at Saltaire. Our trains leave Pennsylvania Station and Flatbush Ave. at 10.30 A. M. week days and Sundays.

WRITE OR CALL FOR TICKETS, PARTICULARS AND PHOTOGRAPHS.

FIRE ISLAND BEACH DEVELOPMENT CO.

Marbridge Building, B'way & 34th St., New York. Tel. Greeley 1697.

Country Estate

$20,000

A GENTLEMAN'S COUNTRY HOME ON THE NORTH SHORE OF LONG ISLAND IN REFINED, EXCLUSIVE LOCALITY, CONVENIENT DISTANCE OUT.

Actual Shore Front

Five-acre estate located in the hilly section, directly on the Sound.

A Modern Old Fashion House

House has 6 master bedrooms, two servants' rooms, panelled dining room, huge living room, with beamed ceiling and handsome library; also well-appointed kitchen and laundry; six open fireplaces, four baths; parquet floors; running water; electric lights, and all modern conveniences. Superbly located, one hundred feet above the water, among a grove of oaks and birches.

CURTIS SMITH,
Room 1,003, 170 B'way, N. Y. City

HOUSE BARGAIN

$6,300 BUYS A $7,900 HOUSE.

A beautiful new suburban house, built by day's work, on a large plot, in a restricted private residence park, refined surroundings; 27 minutes from Manhattan, one block from depot and trolley; first-class hardwood trim, excellent heating, gas, electricity, beamed ceilings, parquet floors, panelled dining room; sell or rent with privilege of buying; easy terms. Call, phone, or write Post, Room 804, 150 Nassau St.; phone 4070 Beekman.

NORTH SHORE
COUNTRY HOUSES
SALE OR RENT
Villa Sites & Water Fronts
SHIELDS COMPANY
ONE WALL ST., TEL. RECTOR 2775.

S. OSGOOD PELL & CO

Tel. Bryant 5610. 542 Fifth Av.

HIGH-CLASS

COUNTRY HOUSES

A Quick Sale at a Sacrifice.

One of the finest gentleman's country seats; large Colonial house, wide verandas, 25 acres, shore front, on the beautiful north shore of Long Island, overlooking Northport Harbor and Long Island Sound. Address owner, C. W. Dumont, 60 Wall St., New York City, who will send half-tone out of the property.

FOR RENT
WATER FRONT COTTAGE

10 rooms, 3 baths, modern; North Shore, Long Island, 30 minutes from Penn. station; fine bathing, boating and fishing; season rental $550 and upward. Apply at office on property at Malba, or F. Keith, 60 Liberty St., N. Y. C.

Water Front Bargain.

4 plots having 200 feet water front and 190 feet in depth, also 9 lots with water front privilege located on Port Jefferson Bay, L. I. Price $4,500. F. A. Haussner, 150 Nassau St., New York City.

Huntington building plot, directly opposite country club; near harbor, town, trolley, etc.; on high ground; all city improvements, no assessments; equal to 6 city lots; for sale at bargain on easy terms. Write Must Sell, Box T 89 Times.

SEA CLIFF, L. I.

Plot 100x337 facing two streets, in best section, 400 feet from Glencove Av.; reasonable price. Heber, 2,433 Hughes St., Brooklyn.

FARM—7 acres, rich soil, good roads; particulars mailed. Box 68, East Northport, L. I.

RICHMOND BOROUGH—SALE OR LET.

Lots on hills of Staten Island, overlooking ocean; artistic development, fine trees, all improvements, trolley service; lots sold to refined people only; price, $275, on easy terms. Refined, 367 Times Downtown.

BARGAINS in Staten Island Real Estate. B. William, Real Estate, Tottenville, N. Y.

REAL ESTATE.

FACTORIES EVERYWHERE. 9 CLINTON ST.
ROBERT B. STOUTENBURGH, Newark, N. J.

REAL ESTATE FOR EXCHANGE.

Will exchange with owner two four-story double apartments, Brooklyn; equity, $18,000, for country property. Dr. Cornell, South Norwalk, Conn.

For Sale Overlooking Manhasset Bay.

Plot 100x120 containing 6 lots; five minutes' walk to station; thirty minutes from New York; right of way to shore; boating, bathing, &c. Price, $2,500.

For further particulars apply to

R. W. BARNWELL
PLANDOME, L. I.

FOR FULL PARTICULARS OF

The lands called Shoreham, the most picturesque spot within 500 miles of New York City in any direction for your country home, with the FINEST SEA BATHING BEACH IN THE WORLD. Call upon or address me for photographic views of the lands, floor plans, and photographs of houses upon "Estates" that I have for sale at Shoreham and elsewhere.

Fitch H. Medbury, 11 Wall St.
Phone 4135 Rector.

Attractive bungalow; seven rooms, bath; hot and cold water; garage; directly on Long Island Sound; high ground, beautiful views; plot 100x867; price, $8,500; season rental, furnished, $600. Edwin N. Rowley, Northport, L. I.

A.—A.—If you are interested in a home or land on Long Island, send at once for my Long Island magazine, giving reliable information; it is free. President, Room 202, 347 5th Av.

FURNISHED BUNGALOWS TO RENT.
Surf and still-water bathing; boating, fishing; rent $150 season. OCEAN, 334 5th Av.

REAL ESTATE—COUNTRY.

On the Sound

30 Minutes from Centre of City
10 Minutes from Express Station

An Old Rambling Mansion

Picturesque and livable, on a sunny crest overlooking an ample shaded lawn and water front.

Full grown elms, maples and fruit trees make an admirable setting for this fine

Old Fashioned Country Place.

The Manor House has been *thoroughly modernised*, has hard wood floors and all conveniences. The outbuildings include stables, greenhouse, storehouse, playhouse and Private Dock.

A bubbling spring within the grounds has for forty years furnished an abundant water supply.

Will show to principals only.

For particulars or appointment address E. C. DEVEREUX, 25 Broad St., New York.

NEW YORK STATE—SALE OR LET.

Attractive home, paying farm, principal macadamized highway; 200 acres, highly cultivated; half mile two stations; 25 acres orchards; ½ mile frontage large stream, lake; 58 miles out; large Colonial dwelling, handsomely furnished; 6 bedrooms, billiard room; hand-carved mantels and woodwork; 7 open fireplaces, 2 baths; all improvements, telephone, wide verandas, view four miles; beautiful grounds; cottage, suitable outbuildings, silo, large timber, spring water, stock, carriages, complete farming equipment, crops; perfect order; $25,000; terms. Owner, X 17 Times.

100 ACRES

Terraced Groves; Improvements

2,500 feet elevation; mountain springs; 10 minutes to Pullmans and Hotels. Beyond mosquitoes, hay fever, rheumatism. Grand location, vista, environment. ASA F. SMITH, 44 Court St., B'klyn, N. Y.

WARWICK, Orange County, N. Y.—"Dulce Domum," exceptionally desirable home on Oakland Avenue, fourth house from Red Swan Inn; 200 feet back from street; 12 rooms; six open fireplaces; modern plumbing; electric lights; hot air; laundry; large porch; outside sleeping porch second floor; garage; tennis court, for sale to close estate; photograph on application. Address Wilson W. Van Duzer, agent, Warwick, N. Y.

FOR SALE—At Liberty, Sullivan Co., new 8-room house, large attic, all improvements, heat, running water; large barn and hen house; about 3 acres of cultivated ground, fruit trees. Will be sold at a sacrifice. Address WM. INTEMAN, Liberty, N. Y., or Owner, P. O. Box 137, New Milford, N. J.

Beautiful country place; South Nyack; large house, stables, 5 acres; closing estate; price, $15,000; easy terms. Duross, 155 West 14th, Manhattan.

For Sale—Lake Mahopac—House, including furniture; nine rooms; two baths; garage; two acres on lake; fine view. Tel. 5425 Rector.

NEW JERSEY—FOR SALE OR TO LET

Leonia,

The Ideal Suburb,

offers for your inspection five of the most charming houses in nearby Suburban New York. Built by day's work in the best possible manner and having every convenience.

PRICES $5,800 TO $9,000.

In our **BUNGALOW SECTION** we have some choice sites on a hill among trees, with splendid views.

Liberal terms to responsible people. Look over the houses and the location in general. It will be instructive and interesting. Time from New York 26 to 45 minutes; 20 minutes from Harlem.

May we send you a booklet with pictures?

Leonia Heights Land Co.
Suite 516, 47 West 34th St., New York.

All-Year-Round Cottage

IN THE MOUNTAINS OF NEW JERSEY

Easy commutation; 7 rooms and bath; all improvements; attractive grounds. Price $5,000; cash $1,000; balance like rent. Send for picture and plans.

Address OPPORTUNITY
P. O. Box 1431
New York City.

SUMMER COTTAGE

Schooley's Mountains,
New Jersey

Completely furnished; all improvements; $1,500 cash, balance mortgage. Address OWNER, P. O. Box 1431, New York City.

160 ACRE FRUIT FARM.

Beautifully located; 50 miles from New York. Highly successful Fruit, Dairy, Grain Farm. 4,500 peaches just beginning bearing; 300 pears; apple orchard.

Two never failing streams, 9 acres woodland; balance successfully cultivated; gravity water; good fences.

Delightful residence, 20 rooms; first-class condition; so are the big barns. Marvelous opportunity at $14,000. This farm can count on over $12,000 per year income. Detailed description.

ALLABOUGH & SON, 150 Nassau St., New York.

YEAR-AROUND HOMES.

Before buying send for beautiful photographic booklet, entitled "Homes on the Pailsades, Grantwood and Morsemere, N. J." Columbia Real Estate Co., Room 1207 Times Building.

Country Home in the Hills of N. J.

Within hour of city. Trains about frequent as trolleys, 400 feet elevation. Malaria and throat troubles unknown. Twelve minutes sidewalked walk or trolley to station; first class residential community, population 5,000. Ideal living conditions. Beautiful nine room house, extra large rooms, hardwood throughout, all improvements, on very large plot; worth $9,000. Sale ordered $7,700. Reasonable terms.

ALLABOUGH & SON, 150 Nassau St., New York.

FAIRWOODS-AT-MADISON.

Ideal town; 400 feet elevation; easy short walk station; 60 trains; finest terraced location; beautiful house, built day's work; charming architecture; superior finish; noble porches; 5 good bedrooms; very large plot; only $8,000. Reasonable terms.

ALLABOUGH & SON, 150 Nassau St., New York.

Live in **SUMMIT** or vicinity.

Highest station on suburban division Lackawanna R. R. Fifty minutes from Broadway, frequent express service.

For houses, sale or rent; plots, estates, farms and acreage for sale, see

Hotchkiss-Jobs Realty Co.,
Summit, N. J., or 30 Church St., N. Y.

Beautiful Estate With Over 2 Acres.

Lackawanna Railroad, 50 minutes out; five minutes station; finest site, overlooking country for 20 miles; grand native shade; fourteen rooms; mainly very large ones; improvements; hardwood; stable and garage; $18,000. Buildings alone worth the money.

ALLABOUGH & SON, 150 Nassau St., New York.

AMONG THE HILLS

AT BALDWIN PARK,
South Orange, N. J.
40 Minutes from Broadway, N. Y.
Bungalows and artistic homes to order. Little cash required. Write or 'phone.
C. A. BALDWIN, 150 BROADWAY.

BIG MONEY-MAKING FARM

of 279 acres near Hackettstown, at $54 an acre, including cattle, horses, and implements. I have never seen better and more fertile land than 190 acres of this farm. The buildings are plain, substantial, practical, and commodious. Half mile river front. Details on request. E. E. SLOCUM, 141 Broadway.

7-ROOM HOUSE—$6,000

Madison, the choice residential town; beautiful location; 20 mile view; 2 bathrooms; pedestal washstands every room; steam heat, electricity and gas.

ALLABOUGH & SON, 150 Nassau St., New York.

WHY WASTE MONEY

paying flat rent? Will build you real home; country colony; 50 minutes out; hills of Bergen County; large plots; easy terms. Powhatan Association, Montvale, N. J.

RIDGEWOOD, NEW JERSEY.
HOUSES FOR RENT,
$30 TO $150 MONTH.
FOR SALE,
$3,500 TO $25,000.
SEND FOR BOOKLET.
GORDON & FORMAN.

GENTLEMEN'S COUNTRY PLACES.

Along Lackawanna Road, between Summit, N. J., and Morristown; quick service to New York; I have several desirable ones for sale at right prices on good terms. See or write WILLIAM B. BROKAW, 100 Broadway, N. Y.

SUBURBAN FARMHOUSE, eight rooms; nearly two acres; lawn, garden, fruit, barn, poultry, house, big shade trees; high elevation; fine views; near station; one hour out Lackawanna; $500 cash, $50 monthly. E. E. Slocum, 141 Broadway.

595 APPLE, PEACH TREES.

Over six acres fine fruit land, $600 an acre; bare land opposite already held at $1,000 an acre; one-third mile station; hour out; profitable investment for a commuter. E. E. Slocum, 141 Broadway.

Would you buy a neat, comfortable, refined home, near New York, on restricted property; all improvements; five minutes from station; near school; if you were sure of receiving honest treatment and easy terms? Owner, Room 801 Singer Building.

A complete list of houses, bungalows, farms, lots, acreage, for sale or exchange; also unfurnished or furnished houses for rent, season or year; photos; particulars. Frederick C. Smith Co., Trust Co. Bldg., Ridgewood, N. J.

A quick sale buys for $300 cash, $10 monthly and interest, a six-room house, bath, steam heat, gas; lot, 37½x120; high ground; near station; two railroads, trolley; price, $3,200. Carl Hallberg, Ridgefield Park, N. J.

House, 8 rooms, fully furnished; large plot; during Summer or longer; 50 minutes from City Hall via 130th St. Ferry; $250 for season; reasonable to responsible people. R 100 Times.

Jersey City.

Two-story factory building, with residence; plot 50x135, on Boulevard, Jersey City; price $15,000. For terms apply Paul, Boulevard, corner Bowers St., Jersey City.

Hoboken.

Near McAdoo Tubes and Lackawanna Terminal; three 10-family and one 5-family flat; always well occupied; at less than builder's cost; gilt-edged investment. Your own broker, or Beck Bros., 110 Ferry St., Hoboken.

TO LET FOR BUSINESS PURPOSES.

OFFICES

For Rent
Immediate Occupancy
Reasonable Rates

2255 Broadway, Cor. 81st St.
also
Lincoln Trust Co. Building
204 West 72d Street, Corner Broadway
Douglas Robinson, Charles S. Brown Co
2277 Broadway, New York Agent

BARTHOLDI BUILDING
Twenty-third Street and Broadway
FOR RENT

Stores, Showrooms, Offices Especially desirable for the display of Art Objects, Jewelry, Laces, Feathers, Silks.

Unexcelled North Light
REASONABLE RENT
BARTHOLDI REALTY CO.,
2 East 23d Street } Phone to
2 Wall Street } Rector-1865
Burrows, Neely & Co., 110 W. 34th St.
Phone Greeley-5456.
Your own Broker.

Office to Sublet

ABOUT 600 SQ. FT. IN THE
PULLMAN BUILDING,
17 Madison Av. (24th St.)

This space is on the 7th floor front, overlooking Madison Square Park; has good light on three sides and southwestern exposure.

Modern fireproof building devoted exclusively to offices; unexcelled service throughout.

LOTON H. SLAWSON CO.,
17 Madison Ave. Tel. 8680 Mad. Sq.

Fifth Avenue

Opposite Waldorf-Astoria
FLOORS & OFFICES
Moderate Rents.
Apply
MARTIN & MARTIN,
or your own broker,
333 FIFTH AVE., Cor. 33d St.

400 FIFTH AVE.

opposite Tiffany,
STORE FOR RENT
27x120.
Apply L. A. DUHAIN,
on premises.

FIFTH AVE.

STORE FOR RENT
Near 46th St.
Lease $8,000 per annum.
For full particulars see Mr. Landay, 27 West 34th St.

Heptagon Building

143-145-147 WAVERLEY PLACE.

Twelve story mercantile building for light manufacturing. Permanent light on all sides. No dark space on any floor. Best possible ventilation. Automatic sprinklers. Lowest possible insurance rate. Gas and electric power cables provided. 3,500 square feet of floor space. Convenient to all car lines. Apply to your own broker or to

DUROSS & COMPANY,
155 West 14th Street City.

41 Park Row & 147 Nassau St.

Junction Park Row, Spruce & Nassau Sts. Opposite City Hall Park. OFFICES TO LET, Bldg. 16 stories high. 3 sides open on 3 streets.

Modern Building. Continuous Service
Apply E. A. TREDWELL, on premises.

"A stone's throw from the Library."

STERLING BRONZE COMPANY BUILDING

16 and 18 East Fortieth Street, between Fifth and Madison Avenues. Two lofts are for lease for a term of four or nine years. Fireproof, with all the latest improvements. Apply for terms to the management of the STERLING BRONZE COMPANY, 16 East 40th St., or your own broker.

44 West 39th St.

Elegant Shop, 100 ft. deep, with large room in rear. Also OFFICES & STUDIOS.

PEASE & ELLIMAN, Agents,
340 Madison Av. Tel., 6200—Bryant.

312 WEST 34th ST.,

near Pennsylvania Station and new Post Office.

Store on First Floor.

25 feet by 98 feet deep;
FINE LIGHT, LARGE SHOW WINDOWS; SUITABLE ANY BUSINESS.
Your own broker, or
apply Room 83, 90 West Broadway.

LOFTS 50x100, 50 W. 21st St., light 4 sides; special inducements.
Duross Co., 155 West 14th St.

LOFTS, skylight, 50x110, new bldg. 17th St., 7th Av.; $2,000.
DUROSS CO., 155 W. 14th.

Lofts.—60x80, light three sides; steam heat and elevator service; moderate rents. Colwell Lead Company, Lafayette & Walker Sts., New York City.

$15 Up Month.	Exceptionally light and cheerful OFFICES in Modern Fireproof Bldg.	**109 Broad St.**

Corner store and parlor floor, with five rooms, on Lexington Av. at 54th St.; new show windows.

COUNTRY—FOR SALE OR TO LET.

The Country Home League

shows people how to live in the country and do business in the city—Homes in the mountains—on the water—in the village. Plots half an acre to ten acres.

Country Home League
Leo. Bugg, Director 40 W. 32nd St., N. Y. City.

NEW ENGLAND—FOR SALE OR LET.

Big Conn. Farm—$3,000.

Buildings in very poor condition, but the old Colonial house has attractive possibilities; commands fine views, plenty of shade; 275 acres; 2¼ miles to station. Estate requires all cash at above price. E. E. Slocum, 141 B'way.

NEW JERSEY—FOR SALE OR TO LET

Desirable home, nine rooms, all improvements; beautifully situated; unusually low price; easy terms. Particulars Carl Dannheim, 54 Park Av., Rutherford, N. J.

CHEAP JERSEY FARM, 172 acres, $25 acre; fair buildings, large stream, high elevation, North Blairstown. Box 346, Northport, L. I.

NUTLEY, N. J.—Houses for sale and to let. Rentals from $30 a month upward. Send for illustrated plans. Owner, 7 East 59th Street, New York.

TO LET FOR BUSINESS PURPOSES.

501 5th Av.

S. E. corner 42d St.

Stores for Rent

on Fifth Ave. Side and 42d St. side

ALSO

Show Rooms and Offices from $300 up

For particulars see agent in building

TO LEASE

THE PROPERTY AT THE
Northwest Corner
5th Ave. & 36th St.
For a Long Term of Years
31 Feet on Fifth Avenue
Over 5000 sq. ft. in plot
Present building will be altered or a new structure erected to suit tenant
For further particulars apply to or address
Geo. R. Read & Co.
8 East 35th St. & 20 Nassau St.
(12071)

LOFT SUBLET.

7,500 Square Feet.
LOW RENT
12-16 EAST 22nd ST.
Possession At Once.
PECO MFG. CO., 12 E. 22 ST.

BUILDINGS, STORES, LOFTS
AND OFFICES TO LET
ANYWHERE DOWNTOWN AND ON ALL THOROUGHFARES
WM. H. WHITING & Co.
41 PARK ROW TEL 5900 CORT.

UNION TRUST CO. BLDG., 80 Broadway

A few small Offices and Suites. RENTS $250 TO $700. New St. entrance, opposite Stock Exchange. CRUIKSHANK COMPANY, 141 Broadway.

182 Fifth Av.,

close to 23d St., entire four-story and basement building to let; size 30x75x100; steam heat; electric light; rent moderate; possession now. CRUIKSHANK COMPANY, 141 Broadway.

LIGHT LOFTS

FIREPROOF LOFTS, LIGHT FOUR SIDES. 40x100 each; 2 elevators. 291-293 7th Av., near 27th St. C. F. BEDELL CO., Broadway and 37th St.

HANDSOME STORE TO LET, 33x100, WITH BASEMENT; ADJOINING HERALD SQUARE; $1,500 PER ANNUM. APPLY SUPERINTENDENT, ON PREMISES, 149 WEST 35TH ST., OR YOUR OWN BROKER.

5,000 square feet net on each floor in the modern six-story loft building Nos. 449-453 West 42d St., 60x90 feet. Absolutely light and well ventilated. Ready for occupancy. Will lease at low figure. J. Edgar Leaycraft & Co., 17 West 42d St.

OFFICES FOR RENT.
$15 PER MONTH UP.
SHANLEY BUILDING,
1,204 Broadway, bet. 29th and 30th Sts.

4-6 JONES LANE

ENTIRE BUILDINGS TO LET. Five stories and cellar; size 40x55; elevator, electric light; possession May 1. CRUIKSHANK COMPANY, 141 Broadway.

PLEASANT OFFICES—LOW RENT. Various-sized suites, single offices, $12 upward; also desk room; beautiful view river; convenient Subway and all Elevated lines; modern 18-story. Importers and Traders Building, 24-26 Stone; 59-61 Pearl, next Broad St.

14th St., 138-146 West—3 Lofts
125x100; steam power; large electric elevator.
DUROSS CO. 155 West 14th St.

FIREPROOF FACTORY LOFTS. Large and Small, New Concrete Building, near Wmsbgh. Bridge Plaza; abundance of help, shipping, and all conveniences. Cavanaugh, 141 Roebling St., Brooklyn.

Store to let, 57th St., at Broadway; elegant, large showroom, suitable for automobiles or accessories; reasonable rent; immediate possession. Apply 249 West 57th St.

Business floors, large brownstone house near 5th Av., 23d St. front, back parlors; also second floor, four large rooms; $75 or separately; any business. Duross, 155 West 14th.

Choice corner offices, Brunswick Building, fifth floor, 225 5th Av., facing Madison Square Park. Apply Room 1,806, 220 5th Av. M. J. Walsh.

STABLE, PRIVATE, 151 EAST 33th St., 3 story; 25x100. WARREN & SKILLIN, 174 FULTON ST.

GARAGE Private or public, 151 East 33th St., 3 story; 25x100. WARREN & SKILLIN, 174 FULTON ST.

Space for rent in show room of dress house; good opportunity for cloaks and suits. 1,320 St. James Building.

47th, 16 West.—Offices, studios, small apartment; all light rooms; reasonable rental; fine neighborhood.

Sublet light loft, 25x50; all or half; two years lease; one-half price; 5th Av., 20th St. Tel. Chelsea 4489.

Broadway office room for rent, opposite Post Office and City Hall; seventh floor. 239 Broadway.

Brooklyn.

VERY DESIRABLE FRONT OFFICES and large offices, or store on street; janitor service; light; heat; half block from Subway and City Hall. Your own broker or John Ehlers, 180 Montague St., Brooklyn.

WANTED FOR BUSINESS PURPOSES.

Wanted—About 1,000 square feet of space in basement, having direct access to street, for storage of tools, pipe, &c., for about $200; between 18th and 30th Sts., 8th and Lexington Avs. X 161 Times.

APARTMENTS TO LET—Unfurnished.

BROOKLYN.

FIFTEEN MINUTES

From heart of Manhattan business centre, "The Pierrepont," 149 Willow St., Brooklyn Heights; seven light, sunny rooms and bath; steam heat, hot water; small select house; reasonable rent. Janitor, or H. Nelson Flanagan, 63 Bond St., Manhattan.

Other "Furnished" and "Unfurnished" Apartments advertised on next to last page.

APARTMENTS TO LET—Unfurnished.

MANHATTAN.

West Side.

The Dearborn,
350 to 358 W. 55th St.

JUST COMPLETED. 9-Story Fireproof Building. All Modern Improvements. Containing Apartments and Studios of

2-3 & 4 Rooms & Bath
Kitchenettes and Kitchens.
2 Rooms, $52.50 to $57.50
3 Rooms, $55.00 to $62.50
4 Rooms, $72.50 to $80.00
Furnished, $62.50 to $97.50
NEW FURNITURE

Renting Agent on Premises. Satisfactory references absolutely indispensable. This building is under the same ownership and management as the Cambria. 347-355 West 55th St.

"BILTMORE" "BLENHEIM"

56-58 AND 60-62 WEST 58TH ST.

Very desirable apartments, 7 and 8 rooms, 2 baths, all conveniences; all-night service; most convenient location in city; physicians given particular attention. Rents $1,500 to $2,100; several sub-lets to October, reduced rent. Apply Superintendent or Snowber & Smith, 2,190 Broadway, (78th St.)

NEW ELEVATOR APARTMENTS.
234 W. 21st St.
HUNTINGTON

All improvements; elevator service; one 4-room apartment, one 5-room apartment. Rents $510 to $570. Apply on premises, or CUSHMAN, 240 W. 23d St.

To sublet, apartment in **Buckingham Court,** 310 to 320 West 99th St. Four rooms. Bedroom 19x23; parlor 13x27; kitchenette and other rooms in proportion. Apply to Superintendent on premises.

WASHINGTON AND JEFFERSON,

318-328 WEST 51ST ST.

Attractive apartments, six and eight large, light rooms; bath, elevator, and all modern improvements. Premises or Alexander Wilson, 489 5th Av.

UNADILLA High-class elevator apts., 126-128 W. 11th, near 6 Av. Seven rooms. Hall service, &c., Rent $75.
Duross Co., 155 West 14th St.

308 WEST 15TH ST.
ATTRACTIVE BACHELOR APARTMENTS.
2 rooms and bath, **$32**
ASHFORTH & CO., 11 East 42d St.

84th, 21 West.—Single apartment, seven large rooms, bath; excellent neighborhood; near Park; $50.

West Side.
Above 110th Street and Washington Heights.

ROCKFALL

N. E. Cor. 111th St. & B'way
ONE APARTMENT
8 Rooms and 3 Baths
ONE APARTMENT
7 Rooms and 2 Baths
Absolutely Fireproof 10-story
New and perfectly appointed.
Highest Type Apartment House
Attractive Rents
CONCESSIONS UNTIL OCT. 1
MANAGER ON PREMISES

VALUES UNEXCELLED.
BURLINGTON APARTMENTS
134th Street, 587 West. 4, 5, 6 rooms. Hot water, electric light, telephone in each apartment. Rents $25, $30 and $36.
THE CHESKNOLL
140th Street, 560 West. 5 rooms, $35. All improvements as above. Exceptional arrangement.
THE TOWERS
Morningside Ave., 119th and 120th Streets. 6 or 7 rooms. Entirely renovated. Large rooms. Big value. $38 up.
INDUCEMENTS OFFERED.
Tel. 5921 Bryant. 507 Fifth Ave.
EVERETT M. SEIXAS & CO.

THE ENDYMION,

352 WEST 117TH ST.

Close to transit lines and park; refined home Apartments, very moderate rent; 7 rooms, modern appointments, only $48 and $55. Diagrams, &c., of Superintendent, on premises, or

WILCOX & SHELTON, Managers
245 WEST 125TH.

THE MIDLOTHIAN

353 West 117th St.

5 and 6 Rooms, $35.00 to $45.00. Elevator, telephone, steam heat, hot water, tiled bath, uniform service, electric light; all rooms outside light and air. See janitor.

7 ROOMS, 2 BATHS, $40. Large, light rooms; electric lights, steam heat, hot water supply, janitor service; schools and churches in vicinity. Builder, 81 West 181st St.

At Manitou, Elevator Apartments, 4-6-room suites, $32.50 to $45; concessions. 221 West 141st St., 7th Av.

East Side.

30 E. 55th St.
S. E. Cor. Mad. Ave.
Attractive Duplex Apartment

Consisting of two floors, direct light all sides, 10 bedrooms, 5 baths, kitchen, pantry, dining and 3 living rooms; rent $11,000.

Als 2 single apartments each entire floor, 6 bedrooms, 3 baths, kitchen, pantry, dining and living room; rents $5,500 and $5,200.

Leases from Oct. 1. Possession immediately. Nominal rent till October. Inquire owner on premises or your broker.

15 East 10th St.

THE MAYFIELD NEAR 5TH AVE.

A Modern Building in an old and exclusive neighborhood, accessible and convenient to "L," Subway, surface and bus; extra servants' room if desired.

8 Rooms and Bath, $1,600.

Huston & Spraker Co.
27 EAST 45TH ST. Cor. Madison Ave. Tel. 3180 Bryant.

A.—A.—THE BEECHWOOD
125 AND 127 EAST 24TH.

Handsome light apartments, eight rooms and baths, all modern improvements; rent $1,000 yearly; near Subway, "L," Madison Square. Apply on premises.

1,225 MADISON AVE.,

Corner 88th St. Cheapest rents in city; 8 large, light room apartments, corner, all improvements, elevator, hall service; rent, $70. On premises or Snowber & Smith, 2,190 B'way, (78th St.)

THE CLEVELAND
126-130 East 24th St.
Apartments of 9 rooms, ample closets, &c.

Kingston—129 East 76th St.
Handsome apartment, seven large, light rooms, $35.

BROOKLYN.

Park Slope Duplex Houses

Separate entrances to each apartment. Seven large, all light rooms, and bath. Every improvement, handsomely decorated. All comfort and privacy of a one-family dwelling, with conveniences of an up-to-date apartment. Rents $65. Superior to anything in Manhattan at twice that rental. 30 minutes from Park Row. Elevated, Trolley, or Subway.

WALTER L. JOHNSON,
336 9th St., bet. 6th and 7th Avs., Brooklyn.

ELEGANT NEW DUPLEX APTS.

8 large rooms, handsomely decorated; every modern improvement, comfort, and privacy of a one-family house.

RENTALS, $70 AND $75.
PARKSIDE AV., BET.
FLATBUSH AND BEDFORD AVS.
WESTWOOD REALTY CO.,
Corner Flatbush and Woodruff Avs., B'klyn.

RESORTS.

1 time per line, 25c. 7 times, consecutively $1.40. 30 times, consecutively or every other day, $5.00

NEW JERSEY—Atlantic City.

HOTEL CHELSEA

Atlantic City, N. J.

Occupying an entire block of ocean front, with no obstruction to the view; in the fashionable residence section offers the highest standard of hotel excellence in appointments, cuisine, and service; 300 luxuriously furnished bedchambers and suites have private baths (fresh and sea water) attached. Large solarium and dining hall overlooking the ocean and boardwalk. High-class orchestra. Billiards, cafe, grill, etc. French chefs. Golf privileges. Autos meet trains. Booklet and terms upon request. Open all the year.

J. B. THOMPSON & CO.

Atlantic City

Thos. Cook & Son have on sale Hotel Accommodation for the EASTER HOLIDAYS at a number of Hotels, at ATLANTIC CITY. Write, Call or 'Phone

THOS. COOK & SON
245 Broadway, 264 Fifth Ave., 553 Fifth Ave., 2389 Broadway, N. Y.

Hotel Traymore

ATLANTIC CITY, N. J.
OPEN THROUGHOUT THE YEAR.
Famous as the hotel with every modern convenience and all the comforts of home.
D. S. WHITE, President.
CHAS. O. MARQUETTE, Manager.

HOTEL DENNIS

DIRECTLY ON THE OCEAN FRONT.
ALWAYS OPEN.
WALTER J. BUSBY.

GRAND ATLANTIC

Virginia Av., near Beach, Atlantic City. Rooms en suite, with hot and cold sea water baths. Elevator from street level. $2.50 daily and up. Special weekly rates. Auto coach meets trains. Capacity, 500. Write for booklet. COOPER & LEEDS, Owners and Prop.

FRONTENAC Kentucky Ave. and Beach. Best moderate Rate Hotel. Cap. 250; modern, homelike; elevator, steam heat, sun parlor, baths, 'phones, excellent table; white service; ocean view rooms; metal beds; special rates $8 up weekly; $1.50 up day; Sat. to Mon., $3; booklet. W. F. WATTS.

Marlborough-Blenheim
ATLANTIC CITY, N. J.
Josiah White & Sons Company.

WIENER'S HOTEL,

New Jersey Av. and Beach, Atlantic City. Offers special rates for the Winter months. No extra charge for salt water baths.

HOTEL NEW ENGLAND

South Carolina Av. and Beach. Private baths, running water in rooms, sun parlor, etc. Capacity 350. Booklet. BRYAN & WILLIAMS.

HOTEL DEVILLE Kentucky Ave., near Beach. Elevator. Private baths, rooms single or en suite. All outside rooms. Reserve now for Easter. AUSTIN & AUSTIN.

HOTEL SHOREHAM Virginia Av., near Beach. First class in every particular; elevator, private baths, steam heat, 'phone; open surroundings; $1 weekly upward; booklet. W. B. COTTEN

BERKSHIRE INN Open all year. Virginia Av. 4th Hotel from Boardwalk; $9 to $17.50 weekly; $2 up daily. Capacity 300. Elev. Sat to Mon., $3.50. Rooms running water; private baths. J. E. DICKINSON.

Ask **Mr. Foster** Free Information, Flatiron Arcade, B'way & 23d St.

NEW JERSEY—Montclair.

"On the mountain top"

Hotel MONTCLAIR

A true home, affording EVERY recreation advantage—and only 45 minutes from Broadway!

T. EDMOND KRUMBHOLZ, MONTCLAIR, N. J.
Also: "The Sagamore" on Lake George

NEW JERSEY—Lakewood.

LAKEWOOD, N. J.

An attractive Fall, Winter and Spring resort among the Pines, offering a dry, healthful climate, social advantages and every opportunity for outdoor recreations. The ideal place to seek freedom from the cities' discomfort.

THE LAUREL HOUSE
Now Open. A. J. MURPHY, Mgr.
THE LAUREL IN THE PINES
Now Open. FRANK F. SHUTE, Mgr.
Booklets and Information on request.
Reached from New York City via
NEW JERSEY CENTRAL R. R.

Write for illustrated booklet and rates

BARTLETT INN
THE ONLY EUROPEAN PLAN HOTEL IN LAKEWOOD, N. J.

OAK COURT HOTEL Oak Court Hotel, Lakewood, N. J. Family hotel notable for quiet, domesticity and homelike atmosphere. E. E. Spangenberg, Mgr.

NEW JERSEY—Summit.

NEW PARK HOUSE, SUMMIT, N. J.
Now open. First-class family hotel. Private baths. Rooms single or en suite. Good family table. Rates moderate. JOHN D. BAILEY, Mgr.

NEW YORK—Sharon Springs.

PAVILION HOTEL Open June 25th.
Sharon Springs, N. Y. **AND COTTAGES**
THE WHITE SULPHUR SPRINGS AND BATHING ESTABLISHMENT OPEN MAY 15TH. Folders sent Free. J. H. GARDNER & SON. W. H. CRAIG, Mgr.

NEW YORK—Long Island.

The Hall, Glen Cove, L. I.

Commuting distance of N. Y.; private beach; no mosquitoes; new wing absolutely fireproof; private baths; opens June 1st. Address 53 Irving place, New York. References.

NEW YORK—Westchester County.

Hotel Gramatan
Lawrence Park, Bronxville, N. Y.

NEW ENGLAND—Connecticut.

OLD PEOPLE'S HOME
For old people, nervous or invalids. Overlooking the Sound. One hour from N. Y. Write for terms, Old People's Home, So. Norwalk, Conn.

FURNISHED APARTMENTS WANTED

GRAMERCY PARK SECTION OR IN 50'S OR 60'S, NEAR CENTRAL PARK; 8 TO 10 ROOMS, OR SMALL HOUSE, FURNISHED; WILL RENT FOR THREE MONTHS OR LONGER; EARLY POSSESSION DESIRED; RENT BETWEEN $300 AND $400 A MONTH. K. S., BOX 517 TIMES.

SURROGATE NOTICES.

BENJAMIN, ALICE ELIZA.—In pursuance of an order of Hon. Robert Ludow Fowler, a Surrogate of the County of New York,

Notice is hereby given to all persons having claims against ALICE ELIZA BENJAMIN, late of the County of New York, deceased, to present the same with vouchers thereof to the subscriber, at his place of transacting business, No. 545 West 111th Street, in the City of New York, on or before the 15th day of April next. Dated New York, the 9th day of October, 1911.

DUNCAN A. DOBIE, Executor of estate of Alice Eliza Benjamin, deceased.

J. BROWNSON KER, Attorney for Executor, 261 Broadway, New York City.

THE WEATHER.

WASHINGTON, April 2.—The disturbance over the lower Mississipi Valley Monday advanced rapidly east, and Tuesday night its centre was off the Middle Atlantic Coast, whence it will move northeastward.

During the last twenty-four hours this disturbance caused rains and snow in Northern New England and the interior of New York, and rains elsewhere east of the Mississipi River.

It is being followed by rapidly rising pressure and considerably colder weather. High winds occurred on the South and Middle Atlantic Coasts Tuesday afternoon.

West of the Mississippi River, the weather remained fair during the last twenty-four hours.

The indications are that the weather will be generally fair Wednesday and Thursday throughout the country.

The temperature will be considerably lower Wednesday in the Middle and South Atlantic States, but general rise will overspread the Mississippi and Ohio Valleys Wednesday and Thursday, and the Middle Atlantic Staes and New England Thursday.

Moderate temperature will continue in the West.

Winds along the New England Coast will be high north and northwest diminishing; Middle Atlantic Coast high northwest diminishing; South Atlantic Coast, light northwest and west.

Steamships departing Wednesday for European ports will have high northwest winds and fair weather to the Grand Banks.

FORECASTS FOR TO-DAY AND THURSDAY.

Eastern New York—Fair Wednesday; Thursday, fair, with rising temperature; high northwest winds diminishing.

Southern New England—Fair Wednesday; Thursday, fair, with rising temperature; high north winds diminishing.

New Jersey—Fair and colder Wednesday; Thursday, fair, with rising temperature, high northwest winds diminishing.

Eastern Pennsylvania—Fair Wednesday; colder in south; Thursday fair, with rising temperature; high northwest winds diminishing.

Northern New England—Fair Wednesday, preceded by snow on the coast; Thursday fair, with rising temperature; high north winds diminishing.

The temperature record for the twenty-four hours ended at midnight, taken from the thermometer at the local office of the United States Weather Bureau, is as follows:

	1911.	1912.		1911.	1912.
3 A. M.	29	43	4 P. M.	37	44
6 A. M.	24	42	6 P. M.	38	42
9 A. M.	27	46	9 P. M.	35	41
12 M.	32	46	12 M.	31	39

This thermometer is 414 feet above the street level. The average temperature yesterday was 44; for the corresponding date last year it was 31; average on the corresponding date for the last thirty-three years, 43.

The temperature at 8 A. M. yesterday was 44; at 8 P. M. it was 41. Maximum temperature, 49 degrees at 1 P. M.; minimum, 39 degrees at 10 P. M. Humidity, 95 per cent. at 8 A. M. and 100 per cent. at 8 P. M.

FIRE RECORD.

A. M. Loss.
12:40—161st St. and Brook Av.; unknown..None
3:30—38 West 29th St.; May Farrar et al.$2,000
3:40—156 Greene St.; G. D. Steinberg....$2,000
4:06—84-90 Vandam St.; Henry Heide.....None
8:00—66 West 116th St.; Henry Broad.Trifling
—20 Lafayette St.; Reh & Jackson.Trifling
—333 E. 100th St.; N. Fortune.......Trifling
P. M.
12:45—437 Pleasant Av.; unknown.......Trifling
1:50—722 Lexington Av.; B. Turkel.....Trifling
3:55—233 E. 26th St.; M. Walsh.........Trifling
4:20—56 Goerck St.; Mary Gessler....Trifling
6:10—105 Washington St.; Rose Bufysal...$50
6:10—249 W. 14th St.; Martha Schaffer.Trifling
6:50—146 Cherry St.; Charles Vizine......$100
6:55—1,627 Washington Av.; Louis Schneiderman ....Trifling
7:30—1,268 Park Av.; A. Mautner.......Trifling
8:45—844 Dawson St.; S. Silverstein.......$25
10:15—208 East 21st St.; Mildred Weiner...$10
11:10—8 Chelsea Square; Dr. — Seaburg..Trifling

ESTATES APPRAISED.

Deputy State Controller Wallace S. Fraser transmitted the following appraisals under the inheritance tax law yesterday to Anthony Garrett, Chief Clerk of the Transfer Tax Office of the Surrogates' Court:

Estate of HELEN SCHERMERHORN KINGSLAND, (died Feb. 14, 1911;) realty, 17 East Seventeenth Street, $45,000; personalty, including 2 Oregon Short Line bonds, $2,300; 20 Wabash Railroad second mortgage bonds, $19,800; 4 Wabash Railroad first mortgage bonds, $4,380; City of New York corporate stock, Department of Docks and Ferries, $30,800; City of New York corporate stock, Rapid Transit, $14,875; City of New York corporate stock, for main sewer relief extensions, $13,950; City of New York corporate stock, due 1957, $22,856.25; 94 shares New York, New Haven & Hartford Railroad Company, $14,100; 25 shares Consolidated Gas Company, $3,631.25; 25 shares Mechanics and Metals National Bank, $6,250; 14 shares Twenty-third Street Railway, $2,940; City of New York corporate stock, due 1954, $8,750; net realty and personalty, $489,476.15.

Estate of THOMAS MOONEY, (died Aug. 9, 1911;) realty, 411 West Twenty-sixth Street, $17,500; 407 East Seventy-first Street, $11,000; lots 14 and 15, Edenwald, Bronx, $966.40; net realty and personalty, $41,841.54.

WILLS FOR PROBATE.

AHREND KLEPP, (died March 2;) left more than $500 personalty to Ella Klepp, wife.

CHARLES EZRA SPRAGUE, (died March 21;) left $1,000 personalty to Ray Ellison Sprague, wife.

ROBERT QUINN, (died Dec. 24, 1911;) left $1,200 personalty to William Quinn, father, and Elizabeth Ryan.

EDWARD FRANK, (died March 10;) left more than $10,000 personalty to Bertha Godhelp, sister; to Ida Sachs, sister; to Moe C. Levy, friend; to Nettie Sachs, niece; to Lena Schwelch; Esther Bernstein, niece; Rose Weyh, niece; legacies of unknown value.

CHANGES OF NAME.

SAMUEL BONDEROWSKY, employed by the Columbia Wax Works and living at 601 East 138th Street, to SAMUEL BOND; name contains too many letters and is inconvenient in business. Supreme Court Justice Gavegan.

THOMAS RICHARD PEART of 239 West Twenty-first Street to THOMAS RICHARD BETTRIDGE; has lived with grand parents, whose name is Bettridge, and desires to assume their name. Supreme Court Justice Gavegan.

DANIEL CASTELGRAND, employed by Irvine Levin at 140 Columbus Avenue and living at 1,523 Third Avenue, to DANIEL GRAND; has been known by the name of Grand since he was at school, when the teacher by mistake wrote his name Daniel Castel Grand. City Court Judge McAvoy.

BOARD OF EDUCATION.

The following have been appointed members of the special committee of the Board of Education to investigate the Board of Examiners: Abraham Stern, Arthur S. Somers, John Martin, Mrs. Alice L. Post, Cornelius J. Sullivan, John Greene, Thomas W. Churchill, and Miss Olivia Leventritt. The committee is authorized to inquire into the methods pursued by the Board of Examiners in conducting oral and written examinations of candidates for licenses to teach, and also the methods followed in approving and disapproving teachers in the high schools on the ground of "superior merit."

The following special committee has been appointed to investigate the subject of granting the use of public school buildings to persons giving entertainments to which an admission price is charged or at which a collection is taken up; ex-Controller Herman A. Metz, Francis P. Cunnion, Frank W. Meyer, Bernard Suydam, and Gen. George W. Wingate.

The Committees on Finance and Elementary Schools have named a sub-committee, consisting of Abraham Stern, George Gillespie, John Greene, and Herman A. Metz, to study the question of the establishment of a system of public schools savings banks.

A special committee of the central body of local School Boards in Manhattan and the Bronx, of which Mrs. John Haddleston is Chairman, have reported in favor of sending to the Board of Education and to the Board of Estimate a request for approval of the recommendations contained in City Supt. Maxwell's thirteenth annual report relative to the increase in the number of elementary vacation schools and evening recreation centres.

POLICE AND FIRE NEWS.

Police Department.

Reinstatement as Patrolman, Fourth Grade: Patrick W. Leonard, assigned to 5th Precinct and suspended.

Transfers: Sergeants—Nicholas Pound, 26th to 40th Precinct. Michael Healy, 40th to 26th Precinct. Patrolman—F. X. Knowles, Traffic B to 35th Precinct.

Mutual Transfers: Patrolmen—F. C. Bohnsen, 29th to 146th Precinct, and T. Lynam, 146th to 29th.

Assignment: Patrolman—W. R. Wittenberg, 28d Precinct to clerical duty.

Suspended: Sergeant—William M. O'Connor, 16th Precinct. Patrolmen—P. W. Leonard, 5th Precinct; Emil Fehlhammer, 89th Precinct; Timothy Ryan, 99th Precinct.

Fire Department.

Dropped from the rolls—Linemen F. G. McGeary, P. E. Butler, J. Garrick, D. McDonald, H. J. Quinn, and J. C. Snyder, Telegraph Bureau, Richmond.

Resignations—Fireman John J. Madigan, [illegible] Engine 126; Inspector George F. Carew, Bureau of Prevention.

THE CIVIL SERVICE.

City.

The subjects and weights for the examination for junior architectural draughtsman have been changed by the Municipal Civil Service Commission and now read as follows Technical, 8; experience, 1; neatness, 1. Seventy-five per cent. will be required on the technical and 70 per cent. on the others.

The commission has approved the action of the Police Commissioner in rescinding the dismissal of Patrick J. O'Connor at the end of his probationary period and reinstating him as police doorman.

The employment by the Department of Public Charities of Dr. Grover C. Pemberthy as Deputy Medical Superintendent in the City Hospital has been approved.

The commission has also approved the following:

Notification from the Board of Water Supply of the reassignment to duty of Mahlon D. Coe, axeman, who has been on leave of absence, without pay, since Sept. 12, 1911, the reassignment to take effect as of Feb. 25, 1912.

Notification from the Board of Water Supply of the appointment of John Bowman, Valhalla, N. Y., as caretaker, at a salary of $600 per year.

Notification from the Commissioner of Parks, Boroughs of Manhattan and Richmond, of the emergency appointment of Joseph A. Brady and John Condron as gymnasium attendants for fifteen days.

Notification from the Commissioner of Parks, Boroughs of Manhattan and Richmond, of the appointment of Peter Byrne as gymnasium attendant for an additional fifteen days, and the appointment of Hugh Garrity as gymnasium attendant for a period of fifteen days.

Request of the Department of Health for approval of the emergency appointment of Mary Ruda, Jane Torpey, Emma B. Towne, and Maude Meader as nurses, with salary at the rate of $900 a year.

Request of the Department of Health for approval of the emergency appointment of Susie B. Mesny, 906 President Street, Brooklyn, as nurse.

United States.

The United States Civil Service Commission announces an examination at the New York Custom House to fill a vacancy in the position of engineers, Schedule D, at $1,050 a year in the Sub-Treasury Service, this city. Applicants will be notified of the date of the examination, subsequent to the filing of their applications, and to the ascertainment of the fact whether their experience in similar duties entitles them to take the examination. The subjects of examination will be as follows, weighted as indicated: A letter of not less than 150 words on some mechanical or electrical engineering subject, 10; practical questions in mechanical and electrical engineering, comprising the construction and operation of the heating plant and electric lighting and elevator machinery in first-class public buildings, 65; training and experience in mechanical and engineering work, and fitness, 25. All statements, relating to training, experience, and fitness are subject to verification. Rigid tests of character and integrity will be applied to all applicants for the Sub-Treasury Service, and only those meeting such tests will be examined. These tests will be such as may be found practicable and satisfactory to the Civil Service Commission and the Assistant Treasurer. The age limit is 20 years or over on the date of the examination. Applicants should apply at once to Secretary H. C. Coles of the Second Civil Service District, Custom House, New York, for Form 1,371, edition of December, 1911. No application will be accepted unless properly executed and filed with Secretary Coles prior to the hour of closing business on April 13.

THE UNITED SERVICE.

Special to The New York Times.

The Army.

WASHINGTON, April 2.—Leave for three months, to take effect on or about June 20, granted First Lieut. R. M. Danford, Fifth Field Artillery.

Lieut. Col. H. J. Goldman, cavalry, will proceed to his home, preparatory to his retirement.

Leave to June 5 granted Lieut. Col. H. J. Goldman, cavalry.

Col. H. O. S. Heistand, Adjutant General, having arrived in this city on April 23, 1912, in compliance with telegraphic instructions, is assigned to station in Washington.

Major P. D. Lochridge, Thirteenth Cavalry, and Capt. W. R. Eastman, Medical Corps, detailed as members of Examining board at Fort Riley, Kan.

Leave for four months granted Capt. C. B. Clark, Commissary.

Lieut. Col. J. H. Gardner, cavalry, will proceed to Omaha, Neb.

First Lieut. A. T. Dalton, Twentieth Infantry, is relieved from further treatment at the Army and Navy Hospital, Hot Springs, Ark.; return to proper station, Jefferson Barracks, Mo.

A board of officers of the Ordnance Department to consist of Col. S. E. Blunt, Lieut. Col. C. B. Wheeler, Major J. E. Hoffer, Major W. H. Tschappat, and Major L. T. Hillman, is appointed to meet at the Sandy Hook Proving Ground, N. J., April 8.

Col. O. B. Mitcham, Ordnance, will visit the following posts: Fort Howard, Md.; Fort Armistead, Md.; Fort Carroll, Md., and Fort Smallwood, Md.

Lieut. Col. R. P. Davis, General Staff, will proceed to Fort H. G. Wright, N. Y., for consultation.

First Lieut. L. G. Brown, Thirteenth Cavalry, is detailed as Professor of Military Science and Tactics at the Agricultural and Mechanical College of Texas, College Station, Texas.

Leave from date of his relief from duty at Columbus Barracks, Ohio, to May 1 granted Capt. L. F. Kilborne, Twenty-sixth Infantry.

Leave for fifteen days granted Lieut. H. H. Arnold, Twenty-ninth Infantry.

Lieut. Col. G. F. Landers, Coast Artillery Corps, detailed for service to fill a vacancy in the Adjutant General's Department.

Major G. T. Patterson, Coast Artillery, detailed for service.

Movements of Naval Vessels.

Arrived—Leonidas at Portsmouth, N. H.; Wheeling at Guantanamo, Stringham at Annapolis, Nero at San Diego, Wisconsin at Philadelphia, California at Guam, Colorado and South Dakota at Guam.

Sailed—Connecticut, Florida, Delaware, Michigan, North Dakota, Utah, Louisiana, Kansas, New Hampshire, South Carolina, Georgia, Nebraska, New Jersey, Rhode Island, Virginia, Minnesota, Mississippi, Missouri, Ohio, North Carolina, Birmingham, Salem, Celtic, Lebanon, Patapsco, Patuxent, San Francisco, Solace, and Yankton, from Hampton Roads for southern drill grounds; Nanshan, from Olongapo for Shanghai; Washington, from San Juan for Port Au Prince; Castine, Severn, Tonopah, C2, C3, C4, C5, D3, E1, and E2, from Norfolk for cruise.

FOREIGN TRADE OPPORTUNITIES.

Special to The New York Times.

WASHINGTON, April 22.—The Consular and Trade Report will note the following foreign trade opportunities. Further information regarding these may be obtained by addressing the Bureau of Manufactures, care of the Department of Commerce and Labor, Washington, D. C., giving the number of item referred to:

8,482. GUNS AND BICYCLES.—An American Consul reports that a firm in a Mediterranean country desires to be put in touch with some American firm with a view of importing guns and bicycles.

8,483. CORUNDUM.—A business firm in a European country has written to an American consulate that it would like to communicate with firms in the United States able to supply rock corundum as well as artificial corundum products.

8,484. CURRANTS.—A currant exporter in Greece informs an American Consulate that he desires to secure some reliable American firm to represent him in the United States in the currant trade. Correspondence in French.

8,485. COTTON YARNS.—American Minister John B. Jackson of Bucharest, Roumania, reports that the Roumanian Ministry of the Interior will receive bids until April 16, 1912, for 12,000 kilos of cotton yarns—6,000 of No. 12 and 6,000 of No. 10—for use in making military cloth in the prison at Cralova.

8,486. REPRESENTATION OF AMERICAN FIRMS.—A business man in England has made known to an American Consular officer his desire of obtaining the representation, if possible, of one or more American firms, preferably engineering, for Great Britain. He states that he will furnish satisfactory references.

HOME TRADE OPPORTUNITIES.

Special to The New York Times

WASHINGTON, April 2.—Further information regarding the following home trade opportunities may be obtained by addressing the Bureau of Manufactures, care of the Department of Commerce and Labor, Washington, D. C., giving the number of item referred to.

560. PANAMA CANAL SUPPLIES.—Sealed proposals in triplicate will be received at the office of the General Purchasing Officer of the Isthmian Canal Commission, Washington, until April 18, for furnishing the following supplies: Galvanized roofing, steel rope, nuts, Babbitt metal, pig iron, pig tin, slab zinc, pig lead, solder, handcars, pushcars, wheelbarrows, shovels, picks, monkey wrenches, pipe wrenches, &c.

561. ALUMINIUM CANTEENS AND CUPS.—Sealed proposals in duplicate will be received at the Rock Island Arsenal, Ill., until April 8.

562. BITUMINIZED FIBER.—Sealed proposals in duplicate will be received at the office of the Chief Signal Officer, War Department, Washington, until April 8.

563. DREDGING.—Sealed proposals for dredging in the Connecticut River below Hartford, Conn., will be received at the United States Engineer Office, New London, Conn., until April 18, and then publicly opened.

The New York Times offers a reward of $100 for information leading to the arrest and conviction of any person obtaining money through the insertion of a fraudulent or misleading advertisement in its columns.

Business Opportunities

A GOING FREE MILLING GOLD MINE.

WANT FIVE MEN WITH $10,000 OR TEN MEN WITH $5,000 EACH; WILL PAY THEIR EXPENSES OR A COMMITTEE FOR THEM TO GO AND VERIFY; WE HAVE TWO MILLION DOLLARS ORE BROKEN DOWN IN DRIFTS AND ON DUMPS; IN ADDITION FIVE MILLION DOLLARS MORE IN SIGHT; WE ARE NOW READY TO EQUIP OUR MINE FOR 200 TONS PER DAY; HAVE A SMALL EQUIPMENT NOW NETTING REGULARLY $2,000 PER MONTH; ORE IS FREE MILLING GOLD, AVERAGE $10 PER TON; OWNERS ARE PRACTICAL ENGINEERS AND MILL MEN IN CHARGE OF OPERATIONS, IN A VERY RICH COLORADO DISTRICT; SUPPLY US THIS EQUIPMENT AND TAKE STOCK FOR IT AT RATE FIXED TO MUTUAL SATISFACTION; PROPERTY NOT OVERCAPITALIZED; GET FULL PARTICULARS AND SEE WHAT AN OPPORTUNITY THIS IS. FOR INTERVIEW WRITE ROOM 184, IMPERIAL HOTEL.

Splendid business chance in new building, two stores and living apartments above, on corner of Broad and Columbia Avs., right at the trolley station, in the fast growing town of Morsemere, N. J.; fine opportunity to work up a paying drug, meat, or bakery business; long-felt want; no other stores; moderate rental. Call or write A. W. Dexter, corner Grant Av. and Public Service Trolley, Phone 120 Cliffside, Grantwood, N. J.

Mr. President of Surety and Casualty Company I have a proposition to offer to you. The said proposition will produce $250,000 annually in premiums. The proposition is a new field of Surety and Casualty policies with little liability to the Companies. If this offer appeals to you kindly communicate with me. The communication will be considered from the officers of the Companies only. Address H 160 Times.

An established New York manufacturer offers exceptional opportunity to intelligent young man who will invest $700 and services; immediate returns assured; have railroad company, electric companies, hotels, department stores, hardware stores as steady customers; rigid investigation invited. Rare Opportunity, 131 Times Downtown.

ACTIVE YOUNG MAN with business ability, experience, and highest commercial and bank references seeks opening in a meritorious mercantile business with view of making substantial investment and becoming permanently connected. A 267 Times Downtown.

Liquor business for sale in downtown section; a first-class cafe, attractively fitted up and doing a good business; price $25,000; terms liberal; might entertain equity in real estate in part payment. Walter G. Butler, 56 Liberty St.

Partner with $2,000 to manufacture new, profitable commercial article. Interview, 309 Broadway, Room 701.

Business Notices

LIFE INSURANCE.

Declined risks placed; no advance fee; principals preferred direct. Address Box H 157 Times.

MY LIST comprises desirable furnished rooms of city. Particulars and information free. City Accommodation Bureau, 147 West 23d.

Gray's Multigraph Typewritten Letters. $1.00, 1,000. Samples submitted. Telephone 1332 Cortlandt. Gray, 93 Nassau.

Lost

LOST—Liberal reward for return lady's gold mesh bag marked "M. B. M.," containing lady's gold open face watch, $2 bill, change, keys, and appointment card; lost at Morristown, N. J., in or near the Morristown Inn. Warren, 18 East 57th St. 'Phone 6581—Plaza.

LOST—Monday evening, between 79th St. and Metropolitan Opera House, a diamond fleur-de-lis brooch, with pendant gold watch, set with opal, surrounded by diamonds. Reward $100 and no questions asked if returned to Mrs. J. H. McCoon, 109 East 79th St.

LOST—Saturday, March 30, solid gold double case watch; engraved with initials "S. S. S.;" fob attached with like initials; finder liberally rewarded. Address S. S. S., B 205 Times Downtown.

LOST—Tuesday afternoon, from Hippodrome to 42d St. "L" station, gold pearl handled lady's umbrella: suitable reward; valued for keepsake. F. M. Walsh, American Can Co., 447 West 14th St.

LOST—Diamond crown pin, platinum setting, two pear-shaped diamonds, three sapphires, five pearls, between University Heights and Times Square; liberal reward. A. P. W., 567 West 180th.

LOST—Lady's gold watch, with monogram, near the corner of 115th St. and Broadway, Friday, about noon. Reward of $10 and no questions if returned to C. W. S., 6 East 81st St.

LOST—Between 42d St. and 5th Av. and Times Square, pocketbook containing pictures, letter, &c. Finder please return to Miss Mayer, 255 West End Av., city.

LOST—Gold card purse, cards within, marked "F. T. F." Finder will receive very liberal reward if left at Hotel Gregorian, West 35th.

LOST—Saturday, southeast corner Andrews Av. and Fordham Road, gold chain and medal; reward; return to 2,261 Loring Place, Bronx.

LOST—Bankbook, $50 cash, between 74 to 72 Columbus Av., going to Greenwich Bank. Finder rewarded. Hickey, 40 West 74th St.

LOST—Small open-face gold watch, with fob, 157 to 165th St., Riverside and Broadway; reward. Room 12½, 13 Astor Place.

LOST—Lady's 18-K. watch, warranted, U. S. Assay; liberal reward. 117 West 30th, store. Tel. 4773 Madison. Young.

LOST—Monday night, watch fob, with initials "L. A. S."; $10 reward. Dr. L. A. Sexton, 16th St. and East River.

LOST—Saturday night, gold watch fob, with Royal Arcanum emblem; liberal reward. T. C. M., Little Theatre.

LOST—Seal, engraved bloodstone, set in gold; reward. 216 East 72d St.

$200 REWARD

for bracelet set with six marquise shape diamonds and twelve pearls, last Thursday evening, either in Weber & Fields or Knickerbocker grill room. Return to Black, Starr & Frost, 438 5th Av.

Lost and Found, Cats, Dogs

LOST—Monday morning, vicinity 9th Av. and 28th St., Airedale terrier puppy, male, tan face and legs, black body and tail, wearing red collar. Reward at 121 East 19th St. or telephone Craigie, National Arts Club, Gramercy—6853.

LOST—White bull terrier dog, wearing green collar; answers to the name of "Wags"; liberal reward, no questions asked, if returned to 63 West 88th St.

LOST—Ten dollars reward for return black cat without a tail; scar on side. Return H. H. Andrew, Esq., 507 West End Av.

LOST—Brown and white collie Saturday night, 54th St., 8th Av. Liberal reward if returned to owner, 243 West 54th St.

UNWANTED DOGS AND CATS should be taken to the A. S. P. C. A. Shelter for Animals, 102d St. and East River, or the Ambulance House at 111 East 22d St. Owners of lost dogs and cats and responsible persons wishing to secure pets should apply at the Shelter.

Found

FOUND.—Bunch of keys at Broadway and 142d St. Apply Roy Hope, Want Dept., New York Times.

FOUND, April 1—INTERBOROUGH R. T. CO. Apply Lost Property Bureau, 9 Morris St. 2D AV. ELEVATED: Waist, rubbers, gloves, book. 3D AV. ELEVATED: Wrist bag, shopping bag, purses, money, cuff buttons, magazine, two books, music, gloves, paper, handkerchief, overalls, sheets, underwear, cloth, trousers, knit garment, envelopes, pudding spoon. 6TH AV. ELEVATED: Two umbrellas, two purses, newspapers, picture, waist, soap, towel, underwear, handkerchiefs, checks, book, shoes, two pair overalls, medicine. 9TH AV. ELEVATED: Parasol, purse, book, key, papers, pliers. SUBWAY: Two satchels, two suit cases, pocketbook, four purses, card case, wallet, eyeglasses, magazines, two rolls of blanks, books, gloves, odd glove, hat, shoes, kimono, keys, underwear knives, braid, centrepiece, vest, overcoat.

FOUND, April 1—NEW PENNSYLVANIA DEPOT. Apply Baggage Room, 33d St. and 7th Av.: Book, button hook, silver purse, cane, two umbrellas, compass, drinking cup, case, soap, book, suit of pajamas, watch, comb, knife, keys, rubbers, shirt, card case, stickpin, hat, silver pin, slippers, sewing basket, watch cup, comb, night shirt. LONG ISLAND DIVISION: Package, eyeglasses, pair gloves, belt, book, umbrella, small book, package, bottle, box.

FOUND, April 1—ERIE R. R. Apply Information Bureau, Jersey City: Purse, box containing goods, hardware, papers, envelopes, rubbers, soap and other things, watch charm, package, shirt, music, two umbrellas.

Found

FOUND, March 31 and April 1—WESTCOTT EXPRESS COMPANY. Office of Superintendent, Madison Av. and 46th St.: Two umbrellas, one pair lady's gloves, gentleman's overcoat.

FOUND, April 1—NEW YORK CENTRAL, N. H. & H. R. R. Apply Lost Property Bureau, Grand Central Station: Book, two muffs, check book, package, pair gloves, comb, blue prints.

FOUND, April 1—HUDSON & MANHATTAN R. R. CO.—Hudson Tubes. Apply 137 Christopher St.: Purse, ring, wallet, book cover, photo, shoe.

FOUND, April 1—LACKAWANNA R. R. Apply Information Bureau, Hoboken, N. J.: Six packages, nine umbrellas, book, one pair rubbers.

FOUND, April 1—LONG ISLAND R. R. Apply Lost Property Bureau, Long Island City: Dress suit case, three umbrellas, box.

FOUND, April 1—PENNSYLVANIA R. R. Apply Information Bureau, Jersey City: Two packages, odd gloves.

Boarders Wanted

West Side.

5TH AV., 46.—Large, medium-sized rooms; gentlemen; couple; table guests accommodated; references.

44TH ST., 260 WEST.—Alliance House, "Quiet Place for Quiet People"; single rooms, including board, $10 per week; use of bath; suites, consisting parlor, sleeping apartments, private bathroom, $30 up per week, including board for two; other double rooms; steam heated throughout; elevator service. 'Phone 793 Bryant.

47TH ST., 53 WEST.
Large and small rooms; private bath; exclusive.

48TH ST., 117 WEST.—Single room; running water; house and table strictly first class; references.

51ST ST., 341 WEST.—Lady may have pleasant room, with running water; excellent table; American private family; highest references exchanged. Wardell.

54TH ST., 54 WEST.—Large and small rooms; first-class; references; table guests.

58TH ST., 37 WEST.—Large and small rooms; electric light; private bath; superior table; references.

68TH ST., 56 WEST.—With private family; beautiful large room; private bath; dressing room; electric light; excellent southern cooking; desirable home for people seeking high-class accommodations; gentlemen only.

269 WEST 70TH ST.
Attractive rooms; 'phone; Sub.; board optional.

71ST ST., 130 WEST.—Very desirable rooms; every convenience; excellent table; Subway, "L," trolley.

120 WEST 71ST ST.
Attractive rooms; baths, electricity. Col. 1748.

72D ST., 122 WEST.—Desirable, attractive rooms, with bath; unexpectedly vacated; high-class accommodations.

72D ST., 134 WEST.—3 rooms, second floor; will rent entire or divide; private baths.

73D, 136 WEST.—Medium, suitable for two, and small room; quiet, refined surroundings; references.

73D ST., 175 WEST.—Pleasant rooms, convenient to Subway and "L"; excellent board.

74TH ST., 123 WEST.—Desirable rooms; near elevator and Subway; references. Tel. 1336 Columbus.

74TH ST., 149 WEST.—Rooms, double, single, private bath; refined surroundings; board optional; references; telephone.

74TH ST., 131 WEST.—Seventeenth year; large, small rooms; private baths; references.

76TH ST., 113 WEST.—Second floor, en suite or single; private bath; first-class house.

77TH ST., 104 WEST.—Attractive, small and medium rooms; southern exposure; excellent table; telephone; references.

78TH ST., 168 WEST.—Lovely rooms; improvements; excellent table; central location; private family; board optional.

80TH ST., 124 WEST.—Large and small rooms; private surroundings; exceptionally good table; very reasonable.

81ST ST., 120 WEST.—Single and double rooms; electric light, parquet floors; board optional.

82D ST., 47 WEST.—Delicious cooking; excellent service; clean, well-kept, large and small room.

82D ST., 55 WEST.—Desirable, medium room; running water; bath adjoining; hall room; private family.

82D ST., 117 WEST.—Large, sunny, second-floor, front room; moderate terms; telephone; table guests.

82D, 50-52 WEST.—Rooms, singly or en suite; baths; electricity. Phone Schuyler 8397.

91ST ST., 48 WEST.—Elegant large single rooms; near parks, Subway, elevated; excellent table; moderate.

92D ST., 54 WEST.—Desirable rooms; large, small; private bath; excellent table; telephone 9939 Riverside.

93D ST., 128-130 WEST, (Holland House.)—Rooms; superior cuisine and service; references; table guests.

93D ST., 304 WEST.—Newly decorated, beautifully furnished double and single rooms; table a specialty.

94TH ST., 16 WEST.—Large and small rooms, with board; convenient; elevator. Telephone 7442—Riverside.

94TH ST., 36 WEST.—Comfortable hall room, with excellent board, for gentleman; Jewish family; telephone.

96TH ST., 54 WEST, (near Central Park.)—Mediumsized room; excellent table; price moderate.

(100TH ST.) 828 WEST END AV.—Attractive room; modern house; telephone; superior board; table guests.

103D, (West End Av., 879.)—Large, bright rooms, bath; Subway; excellent cuisine; rates moderate.

104TH, 140 WEST.—Private family offer large room, running water, elevator apartment; business man or woman; good meals. Telephone 6305 River.

104TH ST, 29 WEST.—Large, comfortable rooms, running water; exceptionally good board; refined surroundings; telephone.

105TH ST., 309 WEST.—High-class private dwelling overlooking Hudson; beautifully equipped; electric lights; parquet floors throughout; private ba[illegible] extra large closets; beautiful dining room; [illegible]pen for arrangement April 1; superior to any in boarding house line.

113TH ST., 544 WEST.—Large room, single or en suite; parlor dining; table guests; home cooking.

113TH ST., 625 WEST.—Large, double room; southern exposure; excellent board. 'Phone Morningside 8136.

118TH ST., 417 WEST.—Newly decorated and furnished rooms; Southern cooking, daintily served; Subway; trolley.

123D ST., 519 WEST.—Acropolis Hotel, near Riverside; single rooms, suites; board optional; reasonable rates.

126TH ST., 62 WEST.—Large front room; all conveniences; excellent table; Subway. Phone 3530J—Harlem.

130TH ST., 250 WEST, (near "L" station.)—Large and hall room, with board.

137TH ST., 602 WEST, (Broadway Subway.)—High-class accommodations; room, running water; refined private family; excellent German home cooking; elevator. Apartment 43.

139TH ST., 604 WEST.—Small refined Jewish family; pleasant room; elevator apartment; Subway Apartment 24.

142D ST., 512 WEST, (Near Riverside.)—Pleasant, front rooms; telephone; excellent table board; moderate.

145TH ST., 613 WEST.—Large rooms overlooking Hudson; running water; closets; good board; telephone; references.

A graduate nurse having refined home would take elderly or semi-invalid person to board; references. H 142 Times.

A LARGE, comfortable room, with board, for one or two gentlemen in home of refined American family owning house, West 86th St. Address E. Moor, 123 Watts St.

LA PORTE HOTEL, (117th St. and Amsterdam Av.)—First-class apartment hotel, elegant rooms, single, en suite; newly decorated; terms moderate; highest elevation in Manhattan; home cooking.

MORNINGSIDE HEIGHTS, (417 WEST 120th.)—Large and single light rooms; newly decorated; elevator apartment; electricity; telephone; Broadway Subway; good home cooking.

WAVERLEY PLACE, 101, The Park.—Large sunny room; private bath; single room; excellent table.

East Side.

49TH ST., 9 EAST.—Desirable large room, with board; references.

63D ST., 23 EAST.—Large and single rooms; select house; excellent table; prices reasonable.

IRVING PLACE, 47.—Newly furnished, large and small rooms; excellent board; table guests; telephone.

MADISON AV., 69.—Double and single rooms; hotel appointments, service; exceptional table; attractive prices.

Brooklyn.

MONTAGUE TERRACE HEIGHTS, 5; river view Manhattan; most accessible locality Greater New York; Subway, ferry, bridge; 5 minutes Wall St.; apartments, single rooms; furnished, unfurnished; upper rooms, special rates business people; table choicest products New York markets. 905 Main.

Country Board

Long Island

DOUGLASTON.—Douglas Manor Inn. Delightful, convenient residence for Spring and Summer. Telephone Flushing 290.

Pompton Plains, N. J.—Desirable rooms, refined surroundings; select location; board $7. Mrs. Dorne.

New Jersey.

AMERICAN COUPLE with attractive home, choicest residential location, would board couple, accustomed to well appointed home, for Summer; 45 minutes from Liberty St., New York, on C. R. R. of N. J.; $32-$35 weekly. X 141 Times.

A Public Service.

To obtain maximum results from an advertisement, consult the trained copy writers in the classified department of The New York Times, whose duty it is to prepare copy for advertisers without charge. Call at the Classified Department, or telephone Bryant 1000.

Furnished Rooms

West Side.

5TH AV., 25, (9th.)—Refined surroundings; nice small, large rooms; running water; bath; breakfast.

8TH ST., 8 WEST.—Two rooms and bath; nicely furnished; board optional.

9TH ST., 41 WEST.—Large, elegant, sunny front room; private bath; telephone; also single rooms.

12TH ST., 61 WEST.—Beautifully furnished, newly decorated, exceptionally bright rooms; private bath; telephone.

22D, 426 WEST.—Handsomely furnished, sunny back parlor and dressing room; running water; telephone.

23D ST., 428 WEST.—Exceptional opportunity; large back parlor, suitable for doctor or dentist; use of reception room if desired; references.

36TH ST., 40 WEST.—Comfortable, large, small rooms; running water; bath; gentlemen. $3-$5.

45TH ST., 54 WEST.—Furnished room; gentleman; heat, electric light; reasonable.

47TH ST., 56 WEST.—Large and small rooms, with bath, electricity, steam heat; under new management.

51ST ST., 364 WEST.—Parlor, bedroom adjoining, for refined gentleman or couple; bath, hot water; use of piano; no other roomers kept; $6. Hanna.

59TH ST., 208 WEST.—Furnished rooms; all conveniences; electric light; $4 up; facing Central Park; suitable for studio.

68TH ST., 38 WEST.—Bachelor apartments; exquisitely kept; unrivaled service; absolutely private; every modern convenience; breakfast if desired; highest references only.

68TH ST., 68 WEST.—Elegant large room with alcove; service unrivaled; breakfast optional; "L," Subway.

70TH ST., 158 WEST.—Attractive room, private bath; steam heat; private house; gentleman only.

70TH ST, 267 WEST.—Desirable, attractive rooms, absolutely clean; electricity and telephone; board optional.

70TH ST., 146 WEST.—Comfortable well furnished room, bath, private house; permanent; references.

70TH ST., 128 WEST.—Large, single room; hot and cold water; references exchanged.

70TH, 262 WEST.—Medium-sized, sunny rooms; every convenience.

71ST ST., 351 WEST.—Attractive single rooms, $4 up; suites; private bath; gentlemen. 2317 Columbus.

71ST ST., 73 WEST.—Attractive large, sunny rooms; private bath; hot water; $6-$8 weekly.

72D ST., 302 WEST.—Extremely pleasant, nicely furnished large front room; smaller room; 'phone; gentlemen.

73D ST., 166 WEST.—Attractive rooms, with every convenience; southern exposure; near Subway express.

74TH ST., 104 WEST.—One large room; running water; telephone; references.

76TH ST., 180 WEST.—Large, front room; private bath; electricity; parquet floor; near Subway; references.

77TH ST., 160 WEST.—Desirable single room; gentlemen only; reference.

79TH ST., 169 WEST.—Large and small rooms, adjoining bath; high-class house; references.

81ST ST., 129 WEST.—Two large, joining rooms; private bath; all conveniences.

82D ST., 47 WEST.—Large and medium room; clean, well-kept, comfortable home; breakfast optional.

83D ST., 11 WEST.—Handsome large rooms, southern exposure; small room; excellent board; table guests.

84TH ST., 116 WEST.—Room, bath adjoining; breakfast; board optional; private family; gentleman; references. Murphy.

137 WEST 84TH ST., KENNEDY.
Homelike rooms; every convenience.

91ST ST., 46 WEST.—Large, front room; connecting dressing room; convenient all cars; telephone; reasonable.

91ST ST., 66 WEST.—Large room; new furniture; beautiful private house.

92D ST., 3 WEST.—Large, light room; elevator apartment; business women preferred; apply before 10 A. M. or after 5 P. M. Saunders.

92D ST., 68 WEST.—Two nice rooms for rent in private family; bath; phone.

93D, 31 WEST.—Large, attractive, clean, sunny room; running water; reasonable; private house; telephone.

95TH ST., 145 WEST.—Large, well furnished front room; running water; private house.

97TH, 145 WEST.—Private family; large, sunny second-floor front room, handsomely furnished; bath.

103D ST., 19 WEST.—Outside, sunny room; private family; near Subway, "L"; references. Lee.

105TH, 80 WEST.—Nicely furnished front room; running water; single room, $2.50; "L," Subway.

107TH ST., 230 WEST.—High-class elevator apartment; attractive rooms; beautifully furnished; references. Gurnee.

107TH ST., 210 WEST.—Attractive room; nicely furnished; refined surroundings; private family; elevator; gentlemen. White.

112TH ST, 504 WEST, (Cathedral Heights.)—Fifth floor; elevator house; southern room; adjoining bath; shower; elevator; Subway; New Englanders; references; $4. Foster.

114TH ST, 528 WEST.—Large, sunny room; private house; also large room with bath; ground floor; suitable for gentlemen; quiet locality; convenient Subway.

116TH ST., 404 WEST.—Attractive, sunny rooms, overlooking Morningside Park; block Broadway Subway; elevator. Morse.

118TH, 414 WEST.—Attractive small room, for lady; $3; near Columbia and Subway. Teed.

124ST ST., 509 WEST.—Columbia University neighborhood; half block east of Broadway; beautiful outside room; newly furnished; Bancroft apartments; new, fireproof, electric lights, elevator; high-class restaurant.

122D ST., 540 WEST.—Outside, double, front room; sunny single room; elevator; references. Apt. 32.

124TH, 534 WEST.—Beautiful large front; elevator, piano, telephone, shower bath; "L," Subway. Morris.

136TH ST., 522 WEST, Apartment 32.—Front room in modern elevator apartment; nicely furnished; references.

137TH ST., 611 WEST.—Suites, single rooms; private baths; hotel conveniences; home comforts; reasonable. Pierson.

141ST, WEST, (1 Hamilton Terrace.)—Private family; newly furnished, front, connecting rooms.

142D ST., 605 WEST.—High-class, large room, overlooking Drive and river; convenient for two; meal accommodations; reasonable. Apt. 62.

145TH ST., 518 WEST.—Connecting, outside, sunny rooms; lavatory; private family; Broadway Subway. Wade.

146TH, 600 WEST.—Large room; running water; Hudson view; elevator apartment; Subway. Apartment 62.

155TH ST., 535, Apartment 43.—Married couple will rent room to lady in business.

CENTRAL PARK WEST, 378.—Pleasant location; large and small room; elevator; electricity; telephone. Brien.

HAMILTON TERRACE, 11, near Convent Av., 141st.—Daintily furnished large front room, with use of kitchenette if desired; $4.50; private residence.

RIVERSIDE DRIVE, 600, corner 137th St.—Ideal Summer location; overlooking Hudson; parlor, bedroom, private bath; refrigerator; independent entrance; restaurant exceptional. Apartment 34.

RIVERSIDE DRIVE.—Double or single room; running water; references; phone Morningside 3753. Apartment 5A.

East Side.

9TH, 16 EAST, (near 5th Av.)—Well furnished parlor and other rooms; reasonable.

15TH ST., 143 EAST.—Comfortable large and small rooms; all conveniences; $2.50 upward.

23D ST., 15 EAST.—Single room for gentleman; $5; every convenience; references required.

43D, 13 EAST.—One large room, private bath, and small rooms.

45TH ST. 25 EAST.—Single or double room, with bath; references.

59TH ST., 129 EAST.—Everything new; large room, second floor; gentlemen exclusively; $7 week. Stevens.

76TH ST., 37 EAST.—Bright, sunny room, third floor front; first-class house; near Park.

92D ST., 128 EAST.—Nicely furnished room, all improvements, in private house, for one or two gentlemen.

IRVING PLACE, 14, (corner 15th St., block east of Union Square.)—Front rooms; box spring beds; tiled bathrooms; absolute cleanliness.

LEXINGTON AV., 586, (52d St.)—Homelike rooms; also back parlor, bath; breakfast; [illegible]

Unfurnished Rooms

91ST ST., 66 WEST.—Parlor floor; beautiful private house, suitable doctor or dentist; exclusive neighborhood.

LEXINGTON AV., 148.—Single, connecting rooms, suitable physician, couple; private house; telephone.

91ST ST., 66 WEST.—Large room, private bath; beautiful private house.

Apartments to Let, Unfurnished

West Side.

Bargain.—Five outside rooms, southern exposure, overlooking Hudson and Fort Washington Park; all improvements; was $44; sublet to October, immediate possession, for $35. See Superintendent before 6 P. M., 709 West 170th, or Telephone Tremont 4749.

Attractive, new, five room apartment; cheap. Immediate possession. All rooms light and airy; every convenience. 421 West 129th St. (apartment 62).

4 rooms, modern, new elevator apartment; all outside rooms; river view. Melzern Thomas, 395 Fort Washington Av. Telephone Audubon 5964.

57th, 322-328 West, (near Broadway.)—Modern elevator apartment, eight large, light rooms; very moderate rental.

985 SUMMIT AV., HIGHBRIDGE.
APARTMENT, 6 ROOMS; RENT $26; ALL IMPROVEMENTS.

27TH, 361 WEST, Albemarle.—5 sunny, large rooms and bath, elevator, heat, phone; lease, $40-$45.

47th, 16 West.—Two four-room kitchenette apartments; all light; furnished if desired; moderate.

Bachelor apartments, 5 West 16th St., at 5th Av.; all improvements. Phone 3706 Chelsea.

Argyle Apartments, 142 West 131st St.; 7 large, light rooms, elevator; $42.50 to $50.

East Side.

To sublet, May to October, five-room elevator apartment No. 17, 2 East 127th St.; liberal discount. Tel. 1852 Harlem.

Apartments to Let, Furnished

St. Nicholas Av., 343, corner 127th.—Handsomely furnished, beautifully decorated four, five, six rooms; elevator, telephone, electricity; Summer rates, $10 weekly upward; rooms adjoining bath; kitchen; $3-$6.

74 Irving Place, Gramercy Park Neighborhood. —Quaint apartment, six rooms and bath; large French windows, mahogany furniture; $60 per month; references. A. B. Leonard.

To Sublet.—At Hotel Lorraine, 45th St. and 5th Av., an attractively furnished apartment, three large, light rooms and two baths. Liberal concessions F 55 Times.

40th St., 142 East.—Furnished apartment to sublet, April to November; great sacrifice; convenient locality. P. L. Hammond, 4168 John.

162d St., Near Riverside.—Six outside rooms, expensively furnished; elevator apartment; $65. Apply Norman Denzer, 3,816 Broadway.

Brooklyn.

HEIGHTS, BROOKLYN, Hicks St., (near St. George Hotel.)—Six rooms and bath; immediate occupancy; rent $40. Apply F. Kane, 67 5th Av., New York.

Furnished Apartments Wanted

Wanted—5 or 6 room furnished apartment for 3 adults, from April 10 to Oct. 1 or 15; must be on west side, between 72d and 110th Sts., between Broadway and Riverside. Box H 164 Times.

City Houses to Let—Unfurnished

52d St., 30 West.—Six-story American basement brownstone dwelling, just remodeled in most modern style, with electric elevator, room telephones, &c.; size 22x100; restricted, insuring light and air; for sale or rent. C. C. Bull, 27 William St.

Dwelling, near Riverside Drive, 256 West 71st St., three story and basement; 17 feet wide; only $1,600 per annum. Moore & Wyckoff, 546 5th Av., corner 45th St.

West 113th St., 253.—Three-story, high-stoop, basement house; short walk to "L" or Subway; $1,100 per year. F. S. McManus, 624 Madison Av.

Christopher St., 45.—Comfortable home; moderate rent; eleven rooms, bath. Owner, 128 West 122d.

Country Houses to Let, Furnished

WYCHMERE SEASHORE COTTAGES.
Rented; completely furnished; bathrooms; hot water; booklet.
Box 55, South Harwich, Mass.

Country Houses Wanted

Small; unfurnished, modern cottage; on or near water, Long Island preferred. Commuter, 77 Times.

Furnished Houses Wanted

WANTED—SMALL FURNISHED HOUSE OR BUNGALOW DIRECTLY ON THE WATER WITH BOATING AND BATHING, WITHIN AN HOUR OF NEW YORK; WRITE FULL PARTICULARS, WITH PHOTO. X 159 TIMES.

Wanted—Furnished cottage of six rooms within commuting distance of New York City, for July and August; must be reasonable. H 165 Times.

For Sale

Slightly used office furniture, safes, typewriters, adding machines, cash registers, Multigraphs, filing cabinets, Neostyles, Addressographs, Wardrobes. Nathan, West Broadway, corner White.

Furniture, high-class second-hand, bought, sold. Creamer, 916 6th Av. Tel. 6261 Plaza.

Pianos and Organs

Player piano; standard make; 88 note; bench, music; sell at sacrifice. 318 West 42d.

Help Wanted

Employment Bureaus.

Commercial.

FEMALE stenographers, bookkeepers, &c.; immediate openings. Call Mutual Exchange, 19 Liberty St., (Agency.)

Domestic.

A.—A.—MRS. MALMBERG'S, 115 East 26th St.; oldest Swedish agency; established 1881; select servants for private families; formerly 352 4th Av.

COLORED HOUSEWORKERS.—Several neat girls, experienced, good references, (thoroughly investigated,) want places; other Southern help furnished. Lincoln Industrial Exchange, (Agency,) 314 West 59th St. Phone 4786—Columbus. Established 1899.

HOUSEKEEPERS, $50, $75; families; 12 servants; schools, institutions, resident school secretaries, governesses, nurses. Hopkins's Educational Agency, 507 5th Av.

MISS CURRY'S AGENCY, 25 West 42d St.—Cooks, wages, $25 to $40; waitresses, waitress-chambermaid; city and country; no fee until placed.

NURSE.—Scotch Protestant, $25; waitress, English, $25. Flaherty's Agency, 485 Columbus Av. Schuyler 4298.

Situations Wanted

Employment Bureaus.

Commercial.

ACCOUNTANTS. High-Grade Office Helpers. BOOKKEEPERS. Office Service Co., (Agency.) STENOGRAPHERS. 149 B'way. Tel. 3499 Cort.

BOND $1,000, Old Dominion Agency, 88 West 134th St. Guarantee A1 colored help. 1119 Harlem.

COLORED HELP, select, furnished, short notice. Middlesex Employment Agency, 2,229 5th Av. Harlem 6370.

COUPLES.—Cook, general houseworkers; experienced; colored; city, country. Instant Relief Agency, Phone 7288 Morning.

HELP.—Reliable Hungarian, German, Polish; references investigated. Roth's, 172 East 4th St., Orchard 2508.

SHEPHERD EMPLOYMENT.—Help supplied; day, week, month; male, female. 107 West 133d St. 6916 Morningside.

Help Wanted, Female

A REFINED business woman, over 30, for permanent outside position; must have more than ordinary ability. F. P., 41 Times.

ASSISTANT in bookkeeping department; must be accurate at figures, good penman; salary to start, about $7; give details; hours, 8 till 5:30. Accounting, B 203 Times Downtown.

COMPETENT STENOGRAPHER at once; light work and good office hours; permanent if satisfactory; state lowest salary and references. H 163 Times.

GIRL to work in rouge room of toilet manufacturing department; $5 to start. 126 11th Av. Oxzyn Co.

HOUSEKEEPER.—A gentleman wants capable working housekeeper; good plain cook, baking, desserts, laundry; only woman with a child over 5 need apply; state age, wages wanted. P. O. Box 128, Croton-on-Hudson, N. Y.

LADIES, (5,) for the greatest proposition ever offered; must be in position to travel. Don't miss this opportunity; write at once for full information. B 201 Times Downtown.

Help Wanted, Female

SALESLADIES REQUIRED FOR OUR RETAIL CANDY DEPARTMENT AT WEST END, N. J.; MUST BE EXPERIENCED AND OF NEAT APPEARANCE; REFERENCES REQUIRED; GOOD SALARIES PAID. APPLY AT PARK & TILFORD'S CANDY FACTORY, CORNER COLUMBUS AV. AND 72D ST.

SKIRT DRAPERS, ACCUSTOMED TO FIRST-CLASS WORK ONLY. MARTYN & CO., 6 WEST 45TH ST.

SKIRT FINISHERS, ACCUSTOMED TO FIRST-CLASS WORK ONLY. MARTYN & CO., 6 WEST 45TH ST.

STANDARD FASHION CO. offers desirable positions, with good prospects of advancement, to young women skilled in designing and trimming fashionable dresses of all kinds; some knowledge of dressmaking is essential. Apply by letter, stating age and experience, to Standard Fashion Co., 12 Vandam St., New York.

WANTED.

Expert woman pianist, with full soprano voice; young, attractive, well gowned, on and off; orchestra experience and up-to-date in popular vocal work, classic and otherwise. X 165 Times.

WANTED—For small family at Garden City, L. I., thoroughly competent, trustworthy girl as general houseworker; Scotch preferred; must have first-class references; wages $30 to $35; give particulars. B 202 Times Downtown.

WANTED—A temporary cook for two months; references. Apply Tuesday and Wednesday, before 10 A. M., at 117 East 69th St.

WOMAN of energy and determination; must be over 30, intelligent, of good education and address; permanent outdoor position, with advancement, to right woman. Call 412 Flatiron Building.

YOUNG WOMAN with experience in fitting ladies' skirts or waists can find permanent position with good chance for advancement. Apply H. G. Millard, Butterick Building, Spring and Macdougal Sts., New York.

Help Wanted, Male

ACTIVE, industrious, reliable gentleman of good address; large commission to capable man. Call 9 to 11, Real Estate, Room 418, 500 5th Av.

ARE YOU after the money and willing to work hard and persistently to get it? If so we want you; hustlers paid $5 to $15 per day; steady employment. Mr. Hanaford, S. & H. Manufacturing Co., 82 Church St.

BOOKKEEPER.—Competent double entry bookkeeper by manufacturing garment house; must understand typewriter; one used to garment business preferred; state full particulars and salary wanted in first letter. H 161 Times.

INSURANCE brokers and men with selling ability; Standard of Detroit (established 1884) now issuing a monthly payment plan health and accident policy; every illness or accident covered; highest commission; would talk salary to few good men. Manager, 516, 1,133 Broadway, N. Y.

JAPANESE VALET wanted by bachelor; one who can take care of housekeeping apartment, good cook and experienced in shaving; city references required; state salary expected. Apply H 72 Times.

MAN familiar with internal revenue work in wholesale liquor house; must be quick and accurate at figures; good penman; salary $10 to $15. Address F. F. S., F 70 Times.

REPORTER, by commercial reporting firm to investigate individuals; age about 28; college graduate preferred; chance for promotion; arrange for interview by letter. Address Mr. Frederick, 302 Broadway.

SALESMAN.—The leading corporation of its kind has an opening for a salesman of education, capable of presenting a business proposition to the financial heads of the leading manufacturers and wholesalers in New York and vicinity; to those who can qualify a permanent position is assured. For interview call, after 9 A. M., on Mr. Boucher, 21st floor, 115 Broadway.

SALESMAN.—Real estate salesman for low-priced lots in fine town near New York; quick sellers; easy terms; liberal commission; splendid opportunity; square-deal contract. Call between 9 and 1, United Realty and Mortgage Company, Evening Post Building, 20 Vesey Street.

SALESMAN.—EXPERIENCE ON COATINGS AND LIQUORS; WELL ACQUAINTED WITH THE TRADE IN NEW YORK CITY AND VICINITY. M. & S. COCO AND CRACKER CO., JERSEY CITY.

SALESMAN.—Old established building specialty house wants a young man to sell a window appliance to owners of occupied buildings, to architects, and contractors; knowledge of plans desirable. Full particulars to H 159 Times.

SALESMEN OR COLLECTORS.

Man between 23 and 30, as representative of a prominent corporation; education, good habits, and integrity absolutely necessary; salary and commission. X 162 Times.

SALESMAN.—Excellent opportunity for aggressive man of personality and force; unrestricted field; salary and commission; selling experience necessary. Write for interview, state age, experience, reference, B 204 Times Downtown.

SALESMAN for accident and health insurance; whole or part time; salary and commission; experience not necessary; expert assistance given. Apply all week, 217 West 125th St., Room 20.

SALESMAN wanted to sell a good line of $9 ladies' shirt waists for Middle West territory or as a side line; must have a large following; replies will be held strictly confidential. F 50 Times.

SALESMEN.—Excellent opportunity for high-grade salesmen on slicing machine; exclusive territory; apply between 10 and 4. Gem Machine Co., 105 Chambers St.

SALESMAN, with trade for West or Middle West territory; also salesman to take out as a side line a popular line of infants' white and colored coats. X 163 Times.

SALESMAN for New York State and New England to call on established trade with high-class line of laces and novelties. H N 160 Times.

SALESMEN to sell large size, low price Long Island lots; large commission to good men. Byrne, 49 Nassau St., Room 7.

SHOE SALESMAN wanted, with experience and first-class references. Frank Bros., 224 5th Av.

WANTED FOR U. S. ARMY—Able-bodied unmarried men between ages of 18 and 35; citizens of United States of good character and temperate habits, who can speak, read, and write the English language. For information apply to Recruiting Officer, 25 3d Av., 749 6th Av., New York City; 363 Fulton St., Brooklyn, N. Y.; 47 Montgomery St., Jersey City, N. J., or any recruiting station.

WANTED by New York Stock Exchange house, thoroughly experienced assistant cashier, only those with wide experience need apply. Stock Box B, 207 Times, Dwt'n.

WANTED—Men to sell our Prudential cutlery sets with big premium offer; experience unnecessary; good opportunity. Write or call Prudential B. P. Co., 209 Hudson St., N. Y.

WANTED—Man as Superintendent who thoroughly understands building construction and estimating; state experience and salary wanted. B 206 Times Downtown.

WANTED.—Butler and house man in family of three, Orange, N. J.; state wages expected and have good references. Immediate, A 329 Times Downtown.

YOUNG MAN TO TAKE CHARGE OF RECEIVING AND SHIPPING DEPARTMENT IN MANUFACTURING CONCERN; MUST BE THOROUGHLY EXPERIENCED AND AN ABLE SYSTEMATIZER; FIRST-CLASS REFERENCES AND BOND REQUIRED. ADDRESS PERMANENT, BOX F 100 TIMES.

Situations Wanted, Female

REFINED WOMAN.—A few hours' work a day. Mrs. Hayward, 1,593 3d Av.

STENOGRAPHER.—Young woman, wide experience, desires part-time employment; preferably legal or literary work; expert typist; own machine. Telephone Martin 7665 Schuyler or write X 164 Times.

STENOGRAPHER wishes permanent position; long experience; operates any standard machine; correct transcript; good speller; thoroughly reliable. 709 Tribune Building, city.

STENOGRAPHER, TYPEWRITER.—Intelligent, energetic young lady; good references; terms reasonable. Stenographer, 89 Delancey St.

STENOGRAPHER, typewriter, and assistant bookkeeper; three years' experience; competent; reference; $12. A 285 Times Downtown.

STENOGRAPHER.—Thoroughly experienced and competent to fill responsible position; salary, $15. A 314 Times Downtown.

STENOGRAPHER, typist; (17); experienced; best reference; office assistant; ambitious. Miss Kink, 405 East 82d.

TELEPHONE OPERATOR—Excellent record, well recommended; wants position. M. A 256 Times Downtown.

Situations Wanted Male advertisements and other Situations Wanted Female advertisements on following page.

Capable Help For Office, Store, Home and Factory

The New York Times offers a reward of $100 for information leading to the arrest and conviction of any person obtaining money through the insertion of a fraudulent or misleading advertisement in its columns.

Situations Wanted, Male

ACCOUNTANT.—Books opened, closed, balanced, written up; systems installed; arrangements with firms not employing bookkeepers; reasonable rates. Sumliner, 156 Manhattan Av., Brooklyn. Telephone 1111L Williamsburg.

ACCOUNTANT and AUDITOR.—Executive, finest references, 34, married, desires permanency taking charge of office and acounts, preparing consolidated statements, &c. C. 4, Station L, Box 8, Brooklyn.

ACCOUNTANT.—Books opened, balanced; systems; arrangements with firms not employing bookkeeper, $2.50 weekly. Accountant, Room 512, 621 Broadway. 'Phone 6626 Spring.

ACCOUNTANT.—Expert; books opened, closed, balanced, systematized, audited, written up; kept part time; reasonable. Accountant, 32 Union Square. 'Phone 2259—Stuyvesant.

ACCOUNTANT audits, adjusts, writes up books, $5 monthly up; financial statements, systems reasonable. Mitchell, 25 East 14th St. Telephone, 1807 Stuyvesant.

ACCOUNTANT.—Audits, adjusts, writes up books, $5 monthly up; financial statements, systems, reasonable. Mitchel, 25 East 14th St. Telephone 1807 Stuyvesant.

Accountant, expert, opens, closes, balances, adjusts books; highest credentials; $5 monthly. Fullersteen, 1,931 Broadway.

ACCOUNTANT.—Expert; books opened, balanced, systematized, kept part time; reasonable. Accountant, F 85 Times.

ACTIVE American, (25 years,) 8 years' business experience, good talker, and possessing other necessary qualifications, desires employment as salesman or other outside position with reliable house. F 102 Times.

A YOUNG MAN (24) of good personality, hard worker, at present employed, desires to change his line of business; well educated; knows French thoroughly and has slight knowledge of German; seeks position offering future with wholesale, manufacturing, or importing house; has had both office and selling experience. H 84 Times.

BARKEEPER.—First-class; Swiss-American; speaks French and German; excellent references. Ackermann, 312 West 25th St.

BOOKKEEPER, STENOGRAPHER, (27,) thoroughly competent office man; highest credentials; $22. Wright, 125 East 23d.

BOOKKEEPER, accountant, 6 years' experience, wishes to connect with good house. A 805 Times Downtown.

BUTLER.—Very best references, desires position in private family; city or country. H 144 Times.

CHAUFFEUR, single, experienced driver; does repairing to save chop expenses; no liquor; doesn't smoke; highest private references for sobriety, honesty, driving, and mechanical ability; salary moderate. Address H. K., 263 West 125th St.

CHAUFFEUR.—Single, sober, competent, reliable, experienced driving and repair work, desires private position; city or country; good references. A 307 Times Downtown.

CHAUFFEUR.—German, single, mechanic; references; go anywhere; moderate wages. Address Waldherr, 171 West 97th St.

CHAUFFEUR.—Colored; long experience; high class; private; references. Chauffeur, 815 West 36th St.

COLLECTION DEPARTMENT. — Experienced college graduate, 25, capable correspondent, to assume charge; references. F. M., 337 East 18th St.

COLORED MAN.—General work, city or country; tall; 36 years; strictly temperate; can furnish best city reference; can make deposit as security. I. W., 151 West 132d St.

CORRESPONDENT first rank, 28, producer; well grounded in all branches; highest references. T 87 Times.

COUPLE, Americans, desires steady positions country; entire work small family; can handle horse; wife speaks French and German; with girl aged 11; best references. Reliable, H 119 Times.

DRAUGHTSMAN, 25, machinist, toolmaker, electrician, wishes position as assistant. Eisele, 132 East 93d St.

EFFICIENT BOOKKEEPER seeks connection with responsible financial concern; Canadian; experienced; ambitious; excellent penman; references. X 158 Times.

ENGINEERING ASSISTANT.—Technical education; young man; member M. E. L. A., associate A. I. E. E.; experienced underground construction, conduits, cable, and mechanical draughting; best references. X 160 Times.

HOSIERY BUYER.—Salesman, young, capable handling hosiery department; mill acquaintance. H 152 Times.

LAWYER, 33, 6 years experience as salesman and buyer in general merchandise, prior to admission to Bar, having 5 years' legal training, desires position where services may be utilized to fullest extent. Z 259 Times Downtown.

LAWYER desires position in commercial house, collection department, or otherwise. H 56 Times.

MIDDLE-AGED MAN, strictly sober, wishes work with gentleman living in this State; horse, cow, garden, lawn; reference. H 158 Times.

SALESMAN.—Producer with excellent credentials wants high-grade money-making proposition; grocery, drug, and kindred lines preferred; salary or commission; give full particulars. A 317 Times Downtown.

SALESMAN, (29,) seven years' experience; best references; called on leading department stores and furnishing goods trade of Middle West. H 156 Times.

SALESMAN, (25,) at present employed, desires to make a change; good record. H 154 Times.

STENOGRAPHER.—Expert, desires position; experienced law and commercial work; notary; highly recommended. A 811 Times Downtown.

THOROUGH FACTORY MAN.—Capable of taking entire charge of machinery; systematizer; inventive manager. A 319 Times Downtown.

TUTOR.—College student wants position in private family for the Summer; preparatory and elementary studies; best of recommendations. X 155 Times.

USEFUL MAN, (28,) German, desires position, private family; good references. Muller, 751 Columbus Av.

YOUNG MAN, (20,) WITH HIGH SCHOOL AND BUSINESS EDUCATION, WOULD BEGIN WITH FIRM THAT WOULD GIVE HIM CHANCE. X 157 TIMES.

YOUNG MAN, (30,) seeks responsible or secretarial position; experienced correspondent and stenographer; executive ability; thorough business training; excellent references. V 1 Times.

YOUNG MAN, 20 years, four years with New York newspaper, reference A1, desires position; not afraid of work; anxious to make good. Address (letter) W., 2,473 Broadway.

YOUNG MAN, (18,) WISHES POSITION WITH CHANCE OF ADVANCEMENT; CAN FURNISH BEST OF REFERENCES. HORWITZ, 85 WEST 119TH ST.

YOUNG man, (18,) high-school education; one year business experience; desires good position with chance for advancement; references. H 147 Times.

YOUNG MAN TO LOOK AFTER AN INVALID GENTLEMAN OR MAKE HIMSELF GENERALLY USEFUL; FIRST-CLASS REFERENCE. B., CARE KENNEDY, 2,087 MADISON AV.

YOUNG MAN, bright, energetic, age 18, highly recommended, and residing at home, desires position where hard worker can advance. Dan Keiser, 389 Convent Av., city.

YOUNG MAN, (22,) wishes position where there is advancement; can furnish excellent reference. J. Sweeney, 177 St. Mark's Av., Brooklyn, N. Y.

YOUNG MAN, ambitious, of good character, desires to change; experienced bookkeeper, cashier, and typewriter; familiar with automobile business; references. H 155 Times.

YOUNG MAN, (23,) formally employed in real estate and builder's office, desires position. Address, Iron Works, 734 East 9th St.

YOUNG MAN, (19,) wishes position anything; good worker; best references. Schmitz, 975 Broadway, Brooklyn.

YOUNG MAN, 18, well educated, office position; chance advancement; moderate salary. F 95 Times.

YOUNG MAN, as companion or attendant, to semi-invalid. F 106 Times.

Situations Wanted, Female

COMPANION-NURSE to lady going to Europe, by young Swedish woman of education; highest references. Address B., 337 East 57th St.

DRESSMAKER, thoroughly competent, wishes few more customers; quick worker; excellent fitter; also remodeling; $3.50 per day. H 153 Times.

EXPERT TUTORS.—College entrance, civil service examinations; all branches. Apt. 21, 540 West 122d St.

MANICURIST. — POSITION WANTED BY HIGHLY RESPECTABLE YOUNG LADY; FIRST-CLASS OPERATOR; PLEASANT APPEARANCE. H 162 TIMES.

Other Situations Wanted Female and Want advertisements on preceding page.

MILLER WINS FIGHT FOR HIS WIFE'S BODY

Dead Woman's Will, Which Denounced Her Husband, to be Ignored.

COMPROMISE OUT OF COURT

Her Sister, Who Withheld Body, to Allow Miller to Inter It in His Burial Lot.

A will contest involving two brothers and two sisters and centering around the question of which of two graves the dead testatrix should lie in was decided out of court yesterday. The settlement was a victory for Theodore Miller, whose wife was Minna Steck, daughter of George Steck, the piano manufacturer.

By the terms of the settlement Mrs. Emilie Steck Miller, sister of the dead woman, and wife of Theodore Miller's brother and partner in two Tenth Avenue drug stores, withdraws her application to probate the will. She has consented to Mr. Miller's taking out letters for the administration of his wife's estate as though she had died intestate.

The will, which Mrs. Miller made on her death bed, under the influence of drugs to ease her pain from an unsuccessful operation just before her death, and in which she blamed her husband's conduct for their six years of separation, was bitterly disputed by him because of the allegations contained in it, and which he was anxious should not have judicial sanction.

After Mrs. Miller's death on Dec. 9 her sister obtained a burial permit and took the body to her own home for a funeral. She had a grave opened for it in the Steck family lot, which is near the Miller lot in Greenwood Cemetery. Theodore Miller came to the house with an undertaker's wagon to get his wife's body, but admission was denied to him.

He then obtained a temporary injunction in the Supreme Court restraining the burial of his wife in the Steck lot. Pending decision of the matter by Justice Bijur the body was kept in a receiving vault. Justice Bijur made his decision on the will as indicating Mrs. Miller's wishes, and refused Mr. Miller a permanent injunction. By the compromise yesterday it was agreed that Mrs. Miller will be interred in her husband's burial lot.

Proceedings to prevent the probate of the will in the Surrogate's Court were the next step. On the trial of the case Mr. Miller presented testimony to show that his wife bought fruit and kept it to rot, and purchased beautiful dresses which she never wore. Other witnesses testified that before she left her husband's home to go to that of her sister, where she lived for the six years prior to her death, she was in the habit of going about the house in the costume of Lady Godiva without the palfrey.

In his application for letters of administration following the withdrawal of the petition to probate the will Mr. Miller estimated his wife's estate at not more than $60,000, all personalty.

Suffrage Tea for Circus Folk.

There is going to be a woman suffrage circus tea at the headquarters of the Women's Political Union, 46 East Twenty-ninth Street, Sunday afternoon. The Union gives a tea every Sunday with some special guest and this time the circus women are invited. The union is no longer afraid of a press agent scheme. Seventeen of the circus women have regularly joined the union and paid their dues, and this is believed to speak louder than words of their sincerity.

A lower Belmont. Has the notch which makes it sit right. 2 for 25c

Cluett, Peabody & Co. makers of

ARROW COLLARS

Registered Trade Mark — Established Half a Century

Men's Furnishings for Easter Wear

We offer a very attractive assortment of Easter goods including:

New Neckwear in the prevailing open-end shape showing the latest Spring designs and colorings, at 50c, $1.00, 1.50 to 2.50 each.

Ready-to-Wear Shirts—Plaited and Plain Negligee, with soft or laundered cuffs, in Madras, Novelty Silk and Cotton, All Silk and Mercerized fabrics, at $1.50 to 5.00.

Men's Hosiery—Pure Silk, in plain colors, 50c to $4.50 per pair. French Lisle, in plain and fancy colors, 35c, 50c, 75c to $1.50 per pair.

Fownes' & Meyer's Gloves in the new shades for Spring wear, $1.50 to 2.50 per pair.

Men's Underwear—A very complete assortment including the well-known Dr. Deimel Linen Mesh in both regular and Athletic styles, as well as a number of other makes in Cotton and Silk.

Men's Collars, including the best Domestic and Foreign makes.

Our stock also includes Men's Pajamas and Night Shirts, Bath Robes in Terry Cloth and light-weight Silks, etc.

James McCutcheon & Co.,
5th Ave. & 34th St., Opposite Waldorf-Astoria

Are You Open-Minded

In Regard to Your New Spring Attire?

Browning, King & Co

If you are interested in knowing about the best Ready-to-Wear Attire made in America by the Largest Manufacturing Retail Organization, you owe it to yourself to let us show you the wonderful progress that we have made in the past year or two in our Clothing.

We want to give you an actual demonstration that we can satisfy the most critical judgment as to style and proper fit.

No transaction is complete until you are thoroughly satisfied, and you can have the purchase price refunded if upon buying here you are not convinced that the attire we are showing is the best Ready-to-Wear Clothing obtainable.

Attractive Easter Items

EASTER COATS	So many novelties have been introduced by us in Top Coats, newspaper descriptions could not do them justice, $18.00 to $35.00
EASTER CUTAWAYS AND FROCKS	Dress attire for formal and informal wear. These garments require such careful attention to details that only an Institution employing expert designers can possibly keep abreast with the constant changes in style.................$28.00 to $45.00
TROUSERS	Special Trousers for Easter Wear, $5.00 to $10.00
HATS	Largest Distributors of Stetson Hats, $3.50 to $12.00
EASTER NECKWEAR, GLOVES, SHIRTS, ETC.	50c our Price for the Kind of Neckwear usually sold at 55c, advertised as $1.00 value. $1.50 Knitted Neckwear ....95c $2.00 " " ....$1.65 $3.00 " " ....2.35 $3.50 " " ....2.85 Gloves—"Fownes" ....1.50 The best value in town is the Browning Special Glove ....1.00 Metric Shirts ....$1.50 to $5.00 Canes, Large Assortment......$1.00 to $5.00

We are showing the Finest Assortment of Furnishings in New York.

"A NATIONAL INSTITUTION"

Browning, King & Co

Broadway at 32nd Street—Cooper Square at 5th Street—
Brooklyn: Fulton at De Kalb.

Wallach Bros.

Third Ave., Cor. 122d St. (Open Evenings) — 1195 Broadway Just Below 29th St. — 246-248 W. 125th St. (Open Evenings)

The Home of Hart, Schaffner & Marx Clothes.

Exclusiveness

NOW, gentlemen, let's find out just what that word means when applied to clothes.

First of all it refers to style. An Exclusive style is one that is advanced, one that will be copied, *not* merely a style shown by one particular tailor.

An exclusive style, then, is the production of a designer or group of designers who create styles.

It is because their designers actually *do* create style that we have Hart, Schaffner & Marx make our clothes.

So the garments you see here are not copies—they are the *originals* that others will copy—in other words the style of our Hart, Schaffner & Marx clothes is EXCLUSIVE.

Nor does it follow that exclusiveness here means expensiveness too.

Hart, Schaffner & Marx make so many garments each season that the proportion of their designers' salary borne by each garment is very slight—almost nothing at all, so you do not have to pay high prices for style.

Now, because *we alone* sell Hart, Schaffner & Marx Clothes in New York—our styles are exclusive here and so are our fabrics—exclusive in the sense that other shops cannot get them.

Have we answered the style question? Then come and see our garments—it's worth while because not otherwise in New York can you find such value.

Suits $18 to $50. Overcoats $15 to $40.

NEW YORK'S LEADING THEATRES

EMPIRE B'way & 40th St. Eve. 8 sharp. Mats. To-day & Sat. 2 sharp.
The Liebler Co.'s BIG CAST Revival of Oliver Twist
Marie Doro, Constance Collier, Lyn Harding and Nat C. Goodwin.

HUDSON 44 St., n'r B'way. Eve. 8:30. Mats. To-day & Sat. at 2:30.
"HOLDS AUDIENCES SPELLBOUND."
THE RIGHT TO BE HAPPY
With Dorothy Donnelly & Edmund Breese.

FULTON 46th St., nr. B'way. Evs. 8:25. Mats. To-day & Sat. 2:20.
WHITESIDE IN THE TYPHOON

HARRIS W. 42d Street. Eve. 8:30 Mats. To-mor'w & Sat. 2:20.
THE TALKER

PARK 59th St., B'way, Col. Cir. Eve. 8:10. To-day Mat. 2:10 Best Seats $1.50.
The Quaker Girl with CLIFTON CRAWFORD

CRITERION B'way & 44th St. Eves. 8:15. Mats. To-day & Sat. 2:15.
4th Month "Admirable comedy."—Herald. "No question of success."—Sun.
LOUIS MANN in "ELEVATING A HUSBAND."

KNICKERBOCKER B'way & 38th St. Evenings at 8. Mats. To-day & Sat. at 2.
OTIS SKINNER IN AN ARABIAN NIGHT KISMET

New Amsterdam 42d St., near Broadway. To-day Mat. 50c. to $1.50.
Curtain 8:15 & 2:15 sharp. KLAW & ERLANGER present THE NEW MUSICAL COMEDY,
The Man From Cook's

LIBERTY 42d St., near B'way. Eves. 8:15. To-day Mat. Best Seats $1.50.
HENRY MILLER in The Rainbow by A. E. THOMAS.

GAIETY B'way, 46 St. Eve. 8:30. Mats. To-day & Sat. 2:30.
Another Cohan & Harris success "Laughs and Thrills Galore."
OFFICER 666
with GEORGE NASH & WALLACE EDDINGER.

GLOBE B'way & 46th St. Eve. 8:20. To-day Mat. Pop. Prices.
EDDIE FOY in OVER THE RIVER, with CABARET SHOW.

ASTOR B'way & 45th St. Evs. 8:15. Mats. Tdy. & Sat. 2:15. Wed. Mat. 50c.-$1.50.
"DRAWING CROWDS."—SUN. THE GREYHOUND

SPECIAL SPRING PRICES
For THE GARDEN OF ALLAH
POPULAR MATINEE TO-DAY at 2.
Entire Lower Floor..........$1.50
Foyer Circle..........1.00
First Balcony..........75c. and 50c.
Second Balcony..........25c.
Century Thea., 62d St. & 8th Av. 'Phone 8800 Col.
Evgs. at 8 & Saturday Matinee, 50c. to $2.

WALLACK'S B'way & 30th St. Evs. 8:20. Mats. To-day & Sat. 2:20.
POPULAR MATINEE TO-DAY, 50c. TO $1.50.
TO-NIGHT 235th TIME ARLISS in DISRAELI

THE Little THEATRE 44th St., W. of B'way. Tel. Bryant 3840
Every Eve. at 8:45. Mat. Sat. 2:30.
GALSWORTHY'S "THE PIGEON"
Special Mats. Tues., Wed. & Fri. at 2:30
Kennedy's "Terrible Meek" & "Palace of Han."
EDITH WYNNE MATTHISON in both plays.

METROPOLITAN OPERA HOUSE
LAST WEEK of the Season BUT ONE.
TO-DAY at 3—Special MAT. Prices, 75c. to $3.00. HAENSEL UND GRETEL. Alten, Mattfeld, Wickham; Reiss, Goritz. Cond., Morgenstern.
TO-NIGHT at 8—TROVATORE. Gadski, Cahier, (debut); Slezak, Gilly, Rossi. Cond., Sturani.
THURS. at 8—MANON. Farrar; Caruso, Gilly, Rothier, Reiss, Segurola. Cond., Toscanini.
GOOD FRIDAY Mat. at 1—PARSIFAL. Fremstad; Jorn, Amato, Witherspoon. Cond., Hertz.
FRI. at 8:15—ORFEO. Homer; Rappold, Gluck, Sparkes. Cond., Toscanini.
SAT. at 2—OTELLO. Alda, Maubourg; Slezak, Scotti, Segurola, Bada. Cond., Toscanini.
SAT. at 8—Pop. Prices. GIOCONDA. Destinn, Wickham, Duchene; Martin, Amato. Cond., Sturani.
NEXT MON. at 8—MANON. Same Cast as above.
TUES. at 8, GALA PERF'CE, at Pop. Prices. 1 Act FAUST; 2 Act TANNHAEUSER; 2 Act TOSCA; 4 Act TROVATORE. Destinn, Gadski, Homer, Rappold; Jorn, Martin, Reiss, Slezak, Amato, Gilly, Weil, Rothier, Witherspoon.
WED. at 7:30—WALKUERE. Fremstad, Gadski, Homer; Jorn, Griswold, Ruysdael. Con., Hertz.
HARDMAN PIANO USED.

Carnegie Hall, Sat. Aft., Apr. 13, at 2:30.
Last Appearance for All Time.
DE PACHMANN
In a Special Programme.
Baldwin Piano. Tickets at Hall.

CARNEGIE HALL, Thurs. Evg., Apl. 4, at 8:15
MME. JEANNE JOMELLI Soprano,
and PAULO GRUPPE 'Cellist.
Tickets 50c. to $2, at Box Office, Haensel & Jones, 1 East 42d and 1 West 34th, Room 611.

St. Bartholomew's Church
Madison Ave. & 44th Street
FREE PERFORMANCE OF
Bach's "St. Matthew Passion"
Choir, soloists—Under direction of Arthur Hyde.
Wednesday, April 3d, at 8:15 P. M.

Wolski Carnegie Lyceum, 57th St. & 7th Ave. VIOLINIST. April 4, at 8:15 P. M.

COLONIAL Daily Mat. 25c. | R. A. Roberts, "The Opening Night," Blossom Seeley, W. C. Fields, others.

ALHAMBRA Daily Mat. 25c. | Gus Edwards' Revue, Wish Wynn, S. Miller Kent & Co., "Mein Liebchen."

BRONX 3d Ave. 149th St Daily Mat. 25c. | Houdini, Rice & Cohen, Beatie & Babs, Marshall Montgomery, others.

Opera TICKETS. | Phones 4189-6443 Murray Hill. Choice Seats for CARUSO in MANON and all Operas Normandie Hotel, B'way, Cor. 38th.

Columbia B'way & 47th. Evs. & Sat. Mat. 25c-$1. | Burlesque BEN WELCH & HIS BURLESQUERS | Smoking Matinee To-day 15c. 25c. & 50c.

"THE FATHER" STRINDBERG'S MASTERPIECE.
NEXT TUES., BERKELEY THEATRE. Seats To-day.
A PLAY YOU WON'T FORGET.

HURTIG & SEAMON'S West 125th St. Matinee Daily.
BELLES OF THE BOULEVARD Amateurs Friday Ev.

5th AVE. B'way, 28th St Daily Mat. 25-50c. | NED WAYBURN in "The Producer," Mason-Keeler Co., Nellie V. Nichols, others.

HIPPODROME
6th Av., 43d-44th. Daily Mats. 2, Best Seats $1. Evs. 8.
NEW DURBAR CIRCUS | Stupendous Spectacles. Around the World

Winter Garden B'way & 50th. Tel. 411 Columbus.
MAT. TO-M'W, 50c., 75c., and Best Seats $1.
WHIRL OF SOCIETY | A NIGHT WITH THE PIERROTS | THE CAPTIVE Star Cast.
Easter Monday Matinee, Best Seats $1.00.

39th ST. Thea., 39th St., nr. B'way. Evs. 8:15. Mats. To-day, Sat. & Next Monday.
A BUTTERFLY ON THE WHEEL
100TH TIME TO-M'W. Miss Titheradge will distribute white roses to all ladies.

William Collier's COMEDY 41 St., E. of B'way. Ev. 8:15. $1.50 Mat. To-m'w 2:15.
Extra Mat. Next Mon. Bunty Pulls The Strings

CASINO B'way & 39th St. Evgs. 8:15. Matinees To-day & Sat. 2:15.
The Latest Comic Opera Hit! BARON TRENCK

Manhattan OP. HO. 34th St. & 8th Av. Evs. 8:15. Daily Mats. This Week.
Matinees 25c.-50c. | DURBAR in KINEMACOLOR. Extra, "Burial of the Maine."

DALY'S B'way & 30th St. Evgs. 8:15. Mats. To-day, Sat., & Next Mon.
Theatre Closed Good Fri. Lewis Waller in MONS. BEAUCAIRE.

PLAYHOUSE 48th St., East of B'way. 'Phone 2628 Bryant. Evgs. 8:10.
Playhouse Closed Good Fri. | MATINEES TO-DAY & SAT. 2:10. BOUGHT AND PAID FOR
SPECIAL EASTER MATINEE, MON., APR. 8.

MAXINE ELLIOTT'S LAST 2 WEEKS. | Thea., 39, bet. B'way & 6 Av. Ev. 8:15. Mats. To-day, Sat. & Next Mon.
The Bird of Paradise

LYRIC 42d St., West of B'way. Evs. 8:15. Mats. To-day, Sat. & Next Mon.
5TH MONTH | LITTLE | Balcony $1.00. | Orch. Fam. Circle 50c. | $2.
BOY BLUE "Dainty, Melodious and Mirthful."—Press.

Broadway Thea., 41st St. and B'way. Evs. 8:15. | MATINEE TO-DAY. Reserved Seats 50c-75c-$1. Best Seats $1.50.
Weber & Fields JUBILEE CO. OF 100 in "Hokey Pokey" and "Bunty Bulls & Strings."

West End 125th, W. of 8th Av. Evgs. 8:15. Matinee To-day & Sat. 2:15.
EMMA TRENTINI in NAUGHTY MARIETTA.
To-night, VICTOR HERBERT will conduct.

NOW MADISON SQ GARDEN
TWICE DAILY, 2:15 & 8:15.
Doors Open One Hour Earlier.
BARNUM AND BAILEY CIRCUS
& the New 1,250 Character Spectacle Success
CLEOPATRA
A World of Foreign Arenic Sensations.
PRIVATE BOX SEATS $2.50. Box Office open 9 A. M. to 9 P. M. Children under 10 years Half Price to Afternoon Performances.
Branch Ticket Offices. (Box Office Prices): Lehigh Valley Ticket Office, 1,460 Broadway, N. Y. Central Ticket Office, 121 W. 125th St. Theo. Lohr's (two stores,) 104 Lenox Ave. and 286 Grand St., and John Wanamaker's Store.

Garden Theatre, 27th St. Mad. Ave. Twice Daily 2:30 & 8:30. Matinees 25 & 50c.
DURBAR IN KINEMACOLOR
Extra Feature BURIAL OF THE MAINE

GEO. M. COHAN Thea., B'way, 43d St. Ev. 8:15. Mat. Sat. 2:15.
LAST 12 TIMES
GEO. M. COHAN (HIMSELF)
KID BURNS in the revival of
45 MINUTES FROM BROADWAY
Cast incl. SALLIE FISHER as Mary.

GRAND 23 St. 8 Av. | KITTY GORDON in THE ENCHANTRESS. | Mat. Tdy.

BELASCO 44th St., near B'way. Evs. 8:15. Mats. Thurs. & Sat. at 2:15.
DAVID BELASCO Presents DAVID WARFIELD in THE RETURN OF PETER GRIMM

REPUBLIC 42d St., nr. B'way. Evs. at 8:30. Mats. To-day & Sat. at 2:20.
DAVID BELASCO presents THE WOMAN

OLYMPIC East 14th St. Phone 708 Stuyve. Home of High-Class Burlesque.
Mat. To-day. SEATS 25c. | AL. REEVES' BEAUTY SHOW. | Amateur Night To-morrow.

HAMMERSTEIN'S (42d St.) Adele Ritchie, Louis Simon & Katheryn Osterman in "A Persian Garden," "The Lifer," & 10 others.

EDEN MUSEE | WORLD IN WAX. 55 West 23d St. CINEMATOGRAPH Each Hour. Orchestral Concerts Aft. and Eve.

Academy OF MUSIC. Pop. Prices. Mat. Daily. LEAH KLESCHNA.

MURRAY HILL. Mat. To-day. Smoking. Evs. 8:15. STAR AND GARTER SHOW

BROOKLYN AMUSEMENTS.

ORPHEUM MATINEE DAILY, 25c. | W. L. Abingdon, May Tully & Co., The Pianophiend Minstrels, Eddie Leonard & Mabel Russell, others.

LECTURES.

Prepare for Europe at Home!
Dr. DANIEL A. HUEBSCH will lecture on
The Art Treasures of European Cities:
1. LONDON, Tuesday, April 9 at 8:45 p. m.
2. PARIS, Thursday, April 11 at 8:45 p. m.
3. FLORENCE, Tuesday, April 16 at 8:45 p. m.
4. ROME, Thursday, April 18 at 8:45 p. m.
Four beautifully illustrated art lectures.
Course ticket $5. Single lecture, $1.50.
At 1 East 40th St.

HOTELS AND RESTAURANTS.

MARBURY HALL
164 AND 166 WEST 74TH ST.
Select residential hotel, delightfully located between Riverside Drive and Central Park. Newly decorated and renovated. Every modern convenience conducive to comfort. Handsome suites of one or more rooms, with bath. One very attractive three-room suite, with two baths. Inspection invited.
C. E. SEFTON, Proprietor.

GEORGE RECTOR'S, Broadway & 60th St. Shore dinners de luxe, $1.

SCHOOLS.

NEW YORK—Manhattan.

The Berlitz School of Languages
Madison Square (1122 Broadway).
Harlem Branch, 343 Lenox Av., nr. 127th St.
Brooklyn " 218-220 Livingston St.
All languages by superior native teachers. Terms Reasonable. Trial Lessons Free. Private lessons and classes. School or Residence. New classes constantly forming.

ITALIAN FRENCH
SPANISH, GERMAN, ENGLISH, ETC.
Taught by Native Graduated Teachers.
Class and private lessons at the school or residence.
THE ITALIAN SCHOOL OF LANGUAGES,
315 Fifth Ave., corner 32d St.

Former instructor (Bryn Mawr) seeks young ladies to coach during summer, (French, German); also music (vocal, piano). Board and tuition at her bungalow, Rockland City; 30 miles from New York City. Simple, refined country home. Further particulars, Miss D., 88 11th Av., Newark, N. J.

STAMMERING
and similar affections of speech corrected. 20 years' successful experience. Call or send for interesting information. Bryant School, 62 West 40th St.

Tutoring for Regents and colleges; backward high school stdents rapidly advanced. Mathematics, languages, sciences, laboratories. Heidemann's Private School, 616 West 138th.

PRATT BUSINESS SCHOOL, 62 W. 45 St. Individual Instruction. Day, Evening. Open all Summer.

Berkeley School FOR BOYS, 72d St. & West End Av.

FOR SALE.

TYPEWRITERS RENTED
3 Months for $5
and upwards. Every machine is in fine working order, and will be kept so during term of rental. Initial payment allowed to apply if purchased. WE SELL rebuilt machines, guaranteed for one year, at a saving of 50% to 75%. Send for catalogue.
AMERICAN WRITING MACHINE CO.,
345 Broadway, Cor. of Leonard St. Tel. 5408 Franklin. | 10 Barclay St., 7 Doors from B'way. Tel. 6353 Cortlandt.

MEN'S TAILORING WEEKLY PAYMENTS
SKILLFUL DESIGNERS and CUTTERS, superb fabrics, very latest fashions; absolutely confidential, no references referred to. DELIVERED ON SMALL DEPOSIT PAYMENT. Call and see
EXCHANGE CLOTHING CO.,
No. 19 Park Place. Near Broadway.

SAFES
Safes Below Cost of Manufacture.
Guaranteed as good as new. Over two hundred safes, all makes. Full line of sizes that were taken in trade as part payment for MOSLER Patent Safes.
Call or telephone
THE MOSLER SAFE COMPANY,
373-375 Broadway, N. Y. 'Phone 1010 Franklin.

DESKS Roll and Flat Top. Chairs, Filing Cabinets. Office Partition. HAMBURGER, 33 E. 20th St.

TYPEWRITERS All makes repaired, sold, $10 to $65. Eagle T. Co., 312 Broadway.

PIANOS AND ORGANS.

WINTERROTH PIANOS,
105 East 14th St. and 14 West 125th St.
Bargains, upright pianos, $75 up; 35 mentally Chickering Grand, $160; player-pianos, $250 up.